

Great Shelford VILLAGE NEWS

EST 1999

JANUARY 2023

PRICE: 40p

Shock News!



Photo: Brian Connellan

Better Ways For Busways – Help Needed

CONTENTS			
Parish Council Minutes	1	Library Friends' AGM	25
Parish Council meetings	3	Little Shelford Pantomime	27
Planning Applications	5	2G3S	29
Library News	6	Magog Trust	30
Free Church	9	Parochial Charities	32
Country Market	10	Cake Creators	33
Next Issue	10	Better Busways	35
Parish Church	13	Parish Council News	37
Great Shelford Friendship Group	14	CDA Hearing Help	38
Granta Medical	17	Old news	40
Neighbourhood Plan	19	Tennis Club	42
Diary, Bins, Post Boxes, Library	22	What's On	43
WI	23	How to Contact the <i>Village News</i>	44
Editorial Note	23	Rainfall	44
Shelford School	25	Local Organisations	
		Re-imagining	

GREAT SHELFORD PARISH COUNCIL				
CHAIR	Malcolm Watson		DEPUTY CHAIRS	Gregory Price, John Stanton
CHAIRS OF SUB-COMMITTEES				
Planning	Barbara Kettel		Highways	Barrie Ashurst
Pavilion & Recreation	Malcolm Watson		Cemetery & Allotments	Gregory Price
MEMBERS				
Paula Arnold	Peter Brown	Roberto Gherseni	Ifthinan Shareef	
Pete Basset	Lyn Disley	Angela Niblett	Ben Shelton	Timothy Mann
CLERK	Libby White	clerk@greatshelfordparishcouncil.gov.uk		01223 616622
To email Parish Councillors, use: firstname.surname@greatshelfordparishcouncil.gov.uk				
DISTRICT COUNCILLORS	Peter Fane	07802 256861	William Jackson-Wood	07873 731597
COUNTY COUNCILLORS	Brian Milnes	07971 886113	Maria King	07764 609061

GREAT SHELFORD PARISH COUNCIL

greatshelfordparishcouncil.gov.uk

SUMMARY FROM THE UNADOPTED MINUTES OF THE MEETING ON 16 NOVEMBER 2022

A representative of the Girl Guiding groups provided some information about how they currently use the space at the back of the Scout Hut and their concerns about the proposed Wheelscape.

The Clerk noted that since the last meeting Liz Watts, the CEO of South Cambridgeshire District Council (SCDC), has circulated the timeline for civil parking enforcement; SCDC have launched a new six free trees incentive which the Clerk has applied for; SCDC's Community Chest has been extended to help with the cost of living crisis and the Clerk is applying for funding to help with the Warm Hub. The report from the Clerk following attendance at the Society of Local Council Clerks was circulated to all members.

REPORTS FROM COUNTY AND DISTRICT COUNCIL MEMBERS

District Cllr Fane informed members that there is funding available to assist with the cost of living crisis and that a rough sleeping survey is being undertaken on 17 and 18 November. The Clerk raised concerns about the number of residents who have been contacting her with issues about the upkeep of their properties. A letter will be written by the Council to express their concerns on this.

REPORTS FROM COMMITTEES AND WORKING GROUPS

Cllr Price reported that residents had been saying what a good job the Community Payback team have done and thanks were expressed to Cllr Ashurst for finding the group.

Traffic & Transport Infrastructure Working Group

Members of the working group were not satisfied with the response from District Cllr Bridget Smith following the Parish Council's request for clarification about the route for Cambridge South-East Transport (CSET). It was decided to request more information on why the route across the country is better than the route running alongside the road.

An update on progress by the traffic consultant Intermodal was provided by Cllr Disley and Cllr Ashurst, who had met the consultant on 12 November. A draft report has been received along with drawings of proposals for Church Street. Cllr Disley summarised the report and the priorities noted by the consultant. It was agreed that a group of councillors and residents would look at the designs for Church Street, that Intermodal would be engaged to

undertake modelling one way systems in Woollards Lane and the High Street at an estimated cost of £7,000, and that the Parish Council would carry out consultations on Intermodal's proposals.

Neighbourhood Plan

An update from the Steering Group Chairman had been circulated. It was noted that with a grant from Locality and a contribution from Shelford of less than £3,000 to match that made by Stapleford, there may be enough money set aside to get the Plan through to being 'Made' during 2024.

Better Ways For Busways (BW4B)

It was noted that CSET is not on the Greater Cambridge Partnership (GCP) agenda for the forum in December, meaning it may be set back to April 2023. The Chairman provided an update on the campaign by BW4B, noting that there is a new website, a petition has been launched and signage which had been installed has been stolen or vandalised.

COUNCIL ADMINISTRATION MATTERS

The Traffic and Transport Infrastructure Working Group had put together a draft response to the GCP's *Making Connections* consultation and it was agreed that this should be sent to GCP.

Anglia Water has a consultation open on their proposal for a new reservoir to be built in the Fens. It was agreed that a letter be sent to welcome the reservoir as much needed for the area.

It was noted that the Combined Authority was running a consultation on their Alternative Fuel Strategy.

Documents had been received from the Cambridgeshire and Peterborough Association of Local Councils (CAPALC) to approve the budget for 2023/24 and to amend the Articles of Association. It was resolved to agree to the budget and the amendments to the Articles.

The Clerk noted that progress had been made on items on the Business Plan as follows: the CCTV will be installed in January; a draft Action Plan will be circulated shortly from the Climate Emergency Working Group; advice continues to be sought from Miles Water Engineering about the riverbank; the Quality Level of the Local Council Award Scheme has been applied for, and work is under way to plant some trees and shrubs in the village with permission being sought from SCDC for tree planting.

COMMUNITY MATTERS

The Great Shelford Warm Hub launched on Monday 14 November. So far it has been quiet, but it is anticipated that as word spreads and the weather cools

down the Hub will become much busier. Tesco have been very supportive and already donated nearly £40 worth of items for refreshments.

Cllr Stanton informed the meeting that four companies had been approached to provide tenders for the Wheelscape Project, though only two had responded with some indication of design. It was agreed to ask for a fully costed design to be finalised and put into context with the location and for evidence of demand to be provided. This will then be taken to a village meeting.

Cllr Watson asked members what their feelings were about the service currently being received from the medical practice in the village. He noted that in recent times the parish council used to liaise on a regular basis with the medical practice, which is no longer happening since the merger into Granta. It was agreed to invite the CEO to a meeting and provide a list of points to address.

Following the first ever Shelford Community Awards in 2022, the subject of Community Awards for 2023 was considered by members. It was noted that Redmayne, Arnold and Harris were keen to sponsor again to the sum of £350 maximum. It was agreed to simplify the nomination process, allowing nominations via the website or on paper, and for there to be three awards.

EMPLOYMENT

It was agreed to increase the Clerical Assistant's hours from 10 to 15 hours per week from 1 December 2022.

A job offer is to be made to a previously interviewed applicant for the role of Caretaker at 15 hours per week.

Full copies of the minutes of the Parish Council and Planning meetings can be viewed on the Parish Council website

greatshelfordparishcouncil.gov.uk/minutes-agendas

PARISH COUNCIL & COMMITTEE MEETINGS IN JANUARY

Planning Committee	9 January	7.30pm	Memorial Hall
Cemetery & Allotments Committee	11 January	7pm	Pavilion
Full Council Meeting	18 January	7pm	Pavilion
Planning Committee	23 January	7.30pm	Memorial Hall

Meetings may be adjourned for up to 15 minutes when the public can ask questions and put forward points of view related to business on the agenda or for items they wish to raise for future agendas. No decisions can be made in this section of the meeting.

JO ALEXANDER

Reclaimed Teak, Concrete &
All Weather Wicker furniture for your garden

01954 267857

www.joalexander.co.uk



David Levy
MSSCh MBChA

**Chiropody
and
Podiatry**

**Home Visiting
Service**

Mobile: 07966 136972

Home: 01223 834634

01223 459239

green|weigh

minimal wasteshop

*Eco-friendly, ethically
sourced food refills &
other products*

**60 High Street
Sawston CB22 3BG**

Email:
hello@greenweighshop.co.uk

Facebook/Instagram:
[@greenweighshop](https://www.facebook.com/greenweighshop)

Website:
www.greenweighshop.co.uk

Tues-Fri: 9am to 5pm
Sat: 9am to 4pm

**sawstoncarpet
andflooringltd**

Carpets - Sisal - Vinyl

Wood - Laminate

Karndean - Amtico - Moduleo

Mon-Fri: 9am-5pm

Sat: 9am-4pm

Unit 34, Eastern Counties Leather Site,
London Road, Pampisford CB22 3EE
Tel 01223 837005

sawstoncarpetsandflooring@gmail.com
www.sawstoncarpetsandflooring.com

NICHOLAS CLIFFE & CO **CHARTERED ACCOUNTANTS**

Business Advisers for South Cambridgeshire

Accounts, Audit, VAT & Tax Advice

WE WANT TO HELP YOUR BUSINESS GROW

Realistic Fees

We offer a free initial meeting and business 'health check'.

Mill House, Mill Court, Great Shelford
Tel: 01223 471576

www.nicholas-cliffe.co.uk

PLANNING APPLICATIONS PARISH COUNCIL COMMENTS

CCC/22/072/FUL	Development on the A1307/Haverhill Road
<p>Councillors were unhappy with the developer's response to the Parish Council's concern about the increase in traffic and resolved that a letter should be sent to say that this is not acceptable. The developer needs to mitigate the issues which have been raised and to explain what the mitigation is.</p> <p>It was felt that it is too soon to approve this development as CSET has not been finalised and both projects are designed to work together.</p>	

Proposed Cancer Research Hospital	
<p>Councillors welcomed this much-needed development. However they felt that the building is more in keeping with the original buildings rather than fitting in with the newer Royal Papworth and Astra Zeneca buildings, and would like a more imaginative approach to the building.</p>	

22/04078/HFUL	191 Cambridge Road	Single storey extension to rear.
<p>Application supported, but Councillors would like to see an adequate Traffic Management Plan so that no damage is caused to verges.</p>		

22/04154/HFUL	4 Spinney Drive	Demolition of single storey side extension and conservatory. Two storey side extension with Juliet balconies and single storey front extension with garage to side and detached bin/bike store.
Application supported.		

22/04218/HFUL	17 Stonehill Road	Demolition of existing single storey rear building. Two storey side and rear extension and single storey front and rear extensions.
<p>The development should be reviewed by the Planning Officer due to concerns raised by the neighbour and boundary inaccuracies.</p>		

22/04245/HFUL	3 Granhams Close	Partial demolition of garden store room. Erection of single storey infill extension with part pitch roof and part flat roof. Front porch extension and creation of a driveway.
Application supported.		

LIBRARY NEWS

Hello, my name is Mel, and I would like to introduce myself as the new librarian at Great Shelford. It has been lovely meeting customers of the library and I am looking forward to meeting more of you during the coming months. Thank you for the warm welcome I have received.

We are hoping to run some exciting new groups and events this year and are starting a new Reading Group and a Lego Club from January. Please let me know if there are any other activities you would like to see taking place in the library.

STORY AND RHYME TIME Great Shelford Library's Story and Rhyme Time for ages 0–4years will be running from January on the first and third Tuesday each month (term time only). Sessions will run from 10.30–11am, there is no need to pre-book. We would love to hear from anyone interested in running a Rhyme and Story session. If you could commit to one Tuesday a month and enjoy telling children rhymes and stories, we would love to hear from you. Please call into the library if you would like more details.



ENGAGE TALK Our Engage Talks will continue, on the fourth Wednesday of each month. January's session is on 25 January at 2pm. There will be an informative talk about Cambridge's Business and IP Centre. The BIP is based in Central Cambridge Library and is aimed at supporting new or growing businesses in Cambridge and Peterborough. Please pre-book in the library or via Cambourne.referral@cambridgeshire.gov.uk. Donations of £2 appreciated.

LEGO CLUB This starts on Monday 17 January, 4.30–5.30pm, and is a fun hour for children to create with Lego. Parents must stay with their children who remain their responsibility. This is a free club; although donations of £2 are appreciated.

READING GROUP We are planning a new Reading Group which will start in January and meet once a month on Wednesday mornings, 10.30–11am; it will be a lovely opportunity to read and share different views on a chosen book. The first meeting will be on Wednesday 12 January. Please come into the library to get more details and register interest.

CONTACT DETAILS Email: Cambourne.referral@cambridgeshire.gov.uk
Telephone: 0345 045 5225. Web www.cambridgeshire.gov.uk

Mel Abiss

		 <p>Cambridgeshire County Council</p> <p>www.cambridgeshire.gov.uk/library</p>
------------------------------------------------------------------------------------	--	------------------------------------------------------------------------------------------------------------------------------------------------------------------------------------------------------------------------------



Shelford Day Nursery

Visit our website:

www.shelforddaynursery.org

Call us: 01223 857 129

Find us on Facebook:

Search Shelford Day Nursery

Shelford Physiotherapy

Are you in pain?

Call 01223 844 488

Stephanie Hatter BSc (Hons)

A Chartered Physiotherapist
registered with the HCPC.

Recognised provider for
BUFA, AXA PPP, Aviva, etc.



**SAM
McGUINNESS**
**CURTAIN MAKING
ROMAN BLINDS
SOFA COVERS**

Call or email
for a free quotation
07803 737518

samcampbell39@hotmail.com

*Great
Value*

KASH STORES

*Local
Services*

A great deal more from your local store!

General Groceries • Fresh Produce • Confectionery
Instore Bakery • Off Licence • Photocopying
Newspapers • Magazines • Stationery • Lottery
Dry Cleaning • Shoe Repairs • Passport Photos

Full Post Office counter facilities

33-35 Hinton Way, Great Shelford

Tel: 01223 843307

Shop opening times:

Mon-Sat:

7.00am-6.30pm

Sunday:

7.00am-1.00pm

**POST
OFFICE**

Post Office opening:

Mon-Fri:

9.00am-5.30pm

Sat:

9.00am-1.00pm

TAYABALI & WHITE

ACCOUNTANCY | TAX | CONSULTING

5 High Green, Great Shelford, Cambridge CB22 5EG

Telephone: **01223 843324**

Email: enquiries@tayabali-white.co.uk

Daniel Anderson
**Friendly Gardening
Service**



No job too big
No job too small
Good affordable
rates

07852 971 696
andersongardening
@outlook.com

Great Shelford Mobile Warden Scheme (Registered Charity 1055515)

We are a local charity that helps support the older residents of Great Shelford village to remain living independently in their own home. Through our phone calls and visits we aim to reduce social isolation and loneliness.

We can provide:

- Reassurance and security through daily phone calls and regular visits.
- Additional visits in the event of illness.
- Assistance with doctors' appointments and accessing local information.
- Help with paperwork and prescriptions, visiting the bank/post office, changing a light bulb and picking up shopping in the village.



For further information visit our website <http://www.shelfordwardenscheme.org>

Jenny David (Chair) 07764615524 jennykmf@yahoo.co.uk

Claire Smith (Warden) 07811676991 saurus1960@gmail.com



Mrs Rosemary Rigge
Grad Dip Phys MCSP Reg. HCPC
Chartered Physiotherapist

TREATMENT ROOMS:
26 Mingle Lane, Stapleford,
Cambridge CB22 5SY

or HOME VISITS

Tel: 01223 844091

Mobile: 07958 708728

Reg. BUPA, AXA, etc.

DUXFORD BUILDING & LANDSCAPE SERVICES

All work considered from:

- Hard Landscaping
- Brickwork
- Structural Alterations
- Carpentry
- All types of Building Works from Extensions to Conversions



D A Rayment

Home: 01223 837645

Mobile: 07958 774360

Email: duxfordbuilding@btinternet.com

Web: www.duxfordbuildingandlandscapes.com



*Award winning free house & restaurant
in the heart of the village.*

☎ 01223 503 402

@ hello@threehorseshoes-pub.com

🌐 www.threehorseshoes-pub.com

NB HORTICULTURE & CAMBRIDGE HEDGES

All types of garden work
& landscaping

Hedge & Shrub Supplier

www.cambridgehedges.co.uk

Mr N Barber BSc RHS Cert

Consultant Member of the Gardeners Guild

109 Cambridge Road
Great Shelford, CB22 5JJ

07789 564042

01223 977306



Great Shelford
Free Church

HAPPY – AND HOPEFUL – NEW YEAR

As I write this article it is December. The weather is cold and it's dark outside. The world is torn apart by the war in Ukraine, there is civil unrest and economically many businesses and households face a hard winter. It would be so easy to lose hope.

It reminds me of how Jesus's disciples must have felt after his brutal death on the cross. Having followed him for three years, witnessing amazing miracles and the healing of the blind, the lame and lepers, and seeing how he welcomed women and children, they believed Jesus was the king who would come and rescue them from oppression. But now he was dead, what were they to do? However, Jesus had not abandoned them. Three days after he was killed, he rose from the dead and appeared to the disciples and many others before he ascended into heaven. Jesus's last words to his disciples were, 'I am with you always.' They had faced a future without hope, but God had plans which would far exceed the disciples' expectations. With Jesus's resurrection they now knew that he would always be with them, to the point of death and beyond. As the thief who was crucified beside Jesus on the cross discovered when he confessed his wrongdoing, Jesus reassured him, 'today you will be with me in paradise.'

God who sent his son to earth as a vulnerable baby knows each of you and loves you.

As he had plans for the disciples, so he has plans for you. He is only a prayer away.

Quoted by King George VI in his 1939 war time Christmas broadcast to the British Empire, 'the Gate of the Year' poem by Minnie Louise Haskins speaks to everyone in all of life's difficult and dangerous situations:

And I said to the man who stood at the gate of the year, 'Give me a light that I may tread safely into the unknown.' And he replied: 'Go out into the darkness and put your hand into the hand of God. That shall be to you better than light and safer than a known way.'

I pray you will discover Christ's peace and hope for yourself as we enter a new year, and wish you every blessing.

Suzanne Watt, member Great Shelford Free Church

FREE CHURCH CALENDAR AND EVENTS

Sunday Services – every Sunday morning at 10.30am

Warm Hub – Monday, Tuesday, Thursday and Friday, 10am–4pm at Great Shelford Free Church. Wednesday 9am–3pm at Great Shelford Memorial Hall.

Community Café – Every Monday 10–12 noon. No need to book.
(Restarts on Monday 9 January 2023).

Little Steps Toddler Group – Every Wednesday, 10–1.30am in term time.
(Restarts on Wednesday 11 January 2023).

Tiny Toes Baby Group – Every Wednesday, 1.30–3pm in term time.
(Restarts on Wednesday 11 January 2023).



SHELFORD COUNTRY MARKET

December was quite a month: our craft producers had a most successful day at Mill Road Winter Fair and Wednesdays were very busy in the Memorial Hall. Producers had worked hard to maintain well-

stocked tables with an attractive craft display taking centre stage and a well laid out coffee area. In these days of gloomy news, I am sure producers and friends alike enjoyed the buzz and social side of the market.

The final market of 2022 was on 21 December and we were ready for our two week annual holiday! We will be ready to go again when we re-open at 9 am on Wednesday 11 January.

We look forward to seeing you in the Market in 2023 – a good place for a browse, chat and a coffee and home-made cookie on a Wednesday morning.

Best wishes for the New Year

Dorothy Doel

Market is in the Memorial Hall, Woollards Lane every Wednesday morning from 9 to 11.30am (except 4 January)

FEBRUARY ISSUE OF THE VILLAGE NEWS

The deadline for copy for the next issue of the *Great Shelford Village News* is Friday 13 January and it should be available on Friday 27 January, with subscribed copies delivered shortly thereafter.



Tree Service Ltd

Professional Tree Surgeons covering
Cambridgeshire and Hertfordshire

Fully Qualified & Insured

01763 208361 / 07743406569

shelfordtreeservice.co.uk

Rothwell's Carpet Cleaning

Carpet Cleaning & Stone Floor, Upholstery, Rugs

A few points that make us stand out:

Rothwell's has been in business since 1993.

We're an honest local family firm.

Our large truck-mounted machines mean
more cleaning & drying power
for the best results possible.

Members of both the NCCA and TACCA.

We will move the furniture.

100% satisfaction or it's FREE.

Call Oliver and Max Campbell

for expert help today.

01223 832 928

www.Rothwells.biz

Introducing...

ACElectrics

Your Local Electrician

- Lighting and Power
- Electric Vehicle
Chargers
- New Consumer Units
- Testing and Inspection
- Minor Works
- Fault Finding
- Outdoor Lighting
- Extensions

A friendly, tidy and reliable
electrician ready to serve
the people of Great
Shelford. Feel free to get in
touch with any of your
electrical requirements.

CALL ADAM

01223 89 48 48

Email:

adam@acelectrics.live

Web:

acelectrics.live



Great Shelford Parochial Charities

Supporting people in our village

Grants

We welcome applications for small grants to
support local people and good causes

Housing

We provide 32 almshouse homes for Great
Shelford people and are building 21 more

Allotments

Available to rent for a nominal annual fee -
or just come and enjoy our community garden

Donations

Are most welcome via our website

Subscribe to our newsletter / mailing list

www.gspc.org.uk enquiries@gspc.org.uk 01223 842411



fb.com/greatshelfordvillagecharities/



Thinking of selling or
letting your property?

Our Great Shelford
team can help!

2019 ★★★★★ **feefo**^{co}
Gold Trusted Service Award

Call: 01223 800860
or Email: shelford@rah.co.uk

LAY ELECTRICAL Sales and Repairs

*Washing
Machines,
Vacuum
Cleaners,
TV, Video,
etc.*



66 High Street
Great Shelford
01223 842488



TIM PHILLIPS & Co Ltd Accountants

Independent, specialist service for:

Small Business
Self Assessment
Personal Taxation

FREE initial consultation – NO OBLIGATION
Easy to find us – map on website. **FREE PARKING**

Copley Hill Business Park
Off A1307 between Wandlebury and Babraham

01223 830044

info@TPaccounts.co.uk TPaccounts.co.uk



GREAT SHELFORD PARISH CHURCH

SAINT MARY THE VIRGIN

**Our best wishes and blessings for a
Happy and Healthy New Year to all**

JULIE'S JOTTINGS

I must first of all say thank you to all who gave so generously in response to our recent Gift Day appeal.

The challenges of life as we begin the New Year are real. On a personal level there may be things that we want to be different this year from last. On a social level we may be asking how we can heal the wounded NHS, or the broken social care system, let alone the economy.

Recently I had to take someone for a hospital visit. We found that the car parking space was too small for the elderly passenger to get out. I had to hold up a stream of traffic to open the door wide enough. A kind person nipped out of their car and helped to get my elderly passenger out of the car and on to his feet. It was an unexpected kindness in a stressful day.

On the ward, the nurses and the medical team were wonderful. One nurse was a friend, and this was another unexpected good moment as we briefly caught up while she was answering questions about care and sorting out equipment. She told me that despite working with a wonderful team she felt exhausted because there just were not enough of them to do the job as she aimed to do it. Her heart went out to an elderly man who had just arrived on the ward after hours of waiting in A&E. I knew that she would make a difference for him.

Even though our New Year Resolutions usually don't last, the prospect of making a needed change or a new start is good for us and can work to shift blue moments in January, as well as start to move us into a better place. But it is not just at a personal level that we need to be intentional about making change. We build community, society and social institutions by our attitudes and intentions as well as our actions. It really does make a difference when someone is kind, or offers a fresh way of looking at things.

By Candlemas we will be midway between the winter solstice and the spring equinox. Brighter days are coming.

Rev. Julie Norris, Vicar of St Mary the Virgin

NEW YEAR SERVICES

On **Sunday 8 January** at **10am** we will hold a fun-packed service for children, families, and the family of the church. This is an **Epiphany Service** when children will be going on a journey like the Kings to meet Jesus. We will give a Kings' blessing for them to take with them when they leave church.

The **Young People's Group** will start up again on **Sunday 15 January** at **5pm**. The conversation is led by the young people on a topic which they have chosen. In January we are going to look at 'How do we make sense of the Bible today?' What can help us to understand what we read there?

A Service in **Cambridgeshire Care Home** will take place on **Thursday 19 January** at **10.30am**. A small team will bring music and prayer into the home. There will be Holy Communion for anyone who would like it, and conversations over tea or coffee.

On **Sunday 22 January** the Open Space for children and families will take place at the Free Church at **3.30pm**.



We will be celebrating **Candlemas** on **Sunday 29 January**. At the **10am** service we will be lighting candles and marking the end of the Christmas and Epiphany journey. It is inspiring to reflect on the wisdom and faithfulness that we see modelled by the biblical characters of Simeon and Anna. Our celebration will form part of a project that the church council at St Mary's has agreed to undertake to support the Anna Chaplaincy. This looks for ways to support the emotional and spiritual life of older people in our community. Anna Chaplains are there for people of strong, little or no faith at all. Come along to hear more.

Guest Priest **Rev Janet Parker** will be taking the New Year Services on **Sunday 1 January** at both **8am** and **10am**. Janet moved into the Deanery recently and this is the first time that she will have led services in St Mary's. We offer her a warm welcome.

REGULAR SERVICES

Prayer for the community is offered every Monday and Friday morning in Church.

Sunday:	8am	Holy Communion (BCP 1662)
	10am	Parish Communion
	6.30pm	Sunday Zoom Evening Service

There will be an **Epiphany Coffee Morning** held in the Community Room from 9.30–12.00 on **Saturday 7 January**. This is a great opportunity to get out of the cold and share a convivial time with others from the village.

Pilgrim Group Meeting in the Community Room on Mondays at 2pm. In January we are going to spend some weeks looking at 'Living in Love and Faith'. This is a booklet which the national Church of England has asked local churches to consider. It looks at relationships and how we can live, work and love people who have different views to us.

THOUGHT FOR THE MONTH

Injustice anywhere is a threat to justice everywhere.

Martin Luther King

For further information about Great Shelford Parish Church

visit our website: www.stmarysgreatshelford.org

Vicar: The Revd. Dr Julie Norris
01223 871807 or email: Revjulienorris@gmail.com

Parish Administrator: Katharin Page 07710 518220
or email pagekatharin@gmail.com

St Mary's Great Shelford is a Registered Charity, No. 245456

NEW for 2023



**We are hoping to re-start
GREAT SHELFORD FRIENDSHIP GROUP
for older men and women**

**in the Parish Community Room at St Mary's Church
from THURSDAY, 2 February, 2.30pm–4pm weekly in term-time**

Open to all, former members and new ones!

*To register interest / for more information, please just come along:
Or contact Rosey Feuell, Lay Minister at Great Shelford St Mary's 01223
213305/ roseyleaf@talktalk.net*



Managing Your Property Renovations

Rebecca Orde LTD

I help clients in Cambridge and surrounding areas renovate their homes. I will guide you through the whole process from concept to completion, taking away all the stress that comes with undertaking a building project.



☎ 01223 782125 🌐 www.rebeccaorde.com ✉ info@rebeccaorde.com

SIMON SPARROW CARPENTER AND JOINER

22 Woollards Lane
Great Shelford
Cambridge CB22 5LZ
Tel: 01223 842380



D Hatter The Gas Specialist



Carbon Monoxide Kills
75% of last year's poisonings
were due to lack of servicing!
.....

D Hatter, specialist in servicing,
repairs and installation of
DOMESTIC gas appliances
including boilers, fires
and cookers.

.....
Improve efficiency, save fuel,
give your central heating
system a new lease of life,
have it POWER FLUSHED.

t: 01223 844866
m: 07747 444 435
e: davidhatter1@aol.com
w: thegasspecialistltd.co.uk



angli-EAR
Hearing & Tinnitus Solutions

Hearing services

Our services include:

- Diagnostic testing
- Hearing aids
- Tinnitus treatment
- Earwax removal
- Cochlear implants
- Paediatric care
- Balance & Vestibular



BOOK YOUR
FREE
EAR HEALTH
CHECK TODAY

Regulated by
**Care Quality
Commission**



Audiology House, 15 Woollards Lane,
Great Shelford, Cambridge CB22 5LZ

01223 661 399 • www.angliearhearing.co.uk

GRANTA Medical Practices

UPDATE JANUARY 2023

Happy New Year!

For some of us it's time for New Year's Resolutions, and we're here to help you achieve your goals.

'In 2023 I would like to ... stop smoking'

We can offer you smoking cessation services and our trained nurses will be happy to help you. Please ring us on 0300 234 5555 for further information and to arrange an appointment.

'In 2023 I would like to ... lose weight'

If you are over 16 and your BMI (body mass index) is greater than 25 you can access a free adult weight management service via our Social Navigation team. Please ring 01223 627745 or email granta.socialnavigator@nhs.net When contacting the team please give your current weight and height.

'In 2023 I would like to ... stay healthy'

If you are aged between 40 and 74 and do not have a pre-existing long term medical condition, you may be eligible for a free NHS Health Check. Please ring us on 0300 234 5555 for further information and to book an appointment.

Also, are you up to date with the vaccinations you are eligible for, e.g. flu, shingles, pneumonia? If you are unsure please do not hesitate to contact us and we can check for you.

'In 2023 I would like to ... go on holiday'

Are you planning a holiday of a lifetime in 2023? The Granta Travel Clinic team can give you advice on what vaccines and medications you may need for your trip away. Simply fill out a travel form via our website or call in to pick up a leaflet.

From all of us here at Granta, we wish you a healthy and safe 2023.

Sandra East, Head of Patient Services

Email. sandra.east@nhs.net

Recruitment Specialists
for the Built Environment



Jobs & Career advice in:

Technical Moves

- Land, Development & Property
- Surveying & Project Management
- Architecture & Planning
- Civil & Structural Engineering
- Executive Search, Construction, MEP

01223 845333

technicalmoves.com

Great Shelford based since 2012

DAVID FOX CARPENTRY

*Purpose-made
joinery and fitted
furniture*

Unit 4 Granta Terrace
Stapleford
Cambridge

01223 845143

FOOT PROBLEMS?

Celia Kenney

(HCPC Registered Podiatrist)

Call 07939 227195

(For home appointments)

Treatments cover:

Nail cutting and other nail
conditions

Corn and callus
removal/reduction

Fungal infections and
athletes foot

Verrucae/warts

The Beechwood Practice

Cambridge CB2 1NT

Call: 01223 315541

*Bespoke
Curtains
& Blinds*

01223 836498



suecrowcurtains.com

CAMBRIDGE

WINDOW CLEANING

Working in & around Cambridge

- Exterior & Interior Windows
- Conservatory Roofs
- Gutter Cleaning
- Pressure Cleaning,
Paving, Patios & Drives
- Tile Roof Cleaning &
Moss Removal

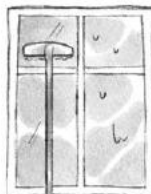

Tel. 07942780601

Email. info@cambridgewindowcleaning.com

NEIGHBOURHOOD PLAN UPDATE

THE VALUE OF A GOOD LANDSCAPE CHARACTER ASSESSMENT

The Neighbourhood Plan (NP) steering group has recently met for the first time with its external support consultants from Cambridgeshire ACRE. Preparing a NP, which once approved attains the same legal status as a local plan, is not a simple matter, so it is par for the course to employ the assistance of planning consultants and grant funding is available towards this.

At our workshop it was very reassuring to hear Cambridgeshire ACRE praise the outcomes and interpretation of the initial public opinion survey we conducted in spring 2022. Combined with other data which we already have courtesy of work done by a previous iteration of the NP steering group from 2016–19, we are in a very good position to now start drafting a vision for our NP, plus policy themes and objectives.

Perhaps the most significant piece of work that we ‘inherited’ from the previous steering group is a Landscape Character Assessment (LCA), which was commissioned from landscape planner Sophie O’Hara Smith. An LCA is a tool for identifying the patterns and individual combinations of features – such as hedgerows, field shapes, woodland, land use, patterns of settlements and dwellings – that make each type of landscape distinct and often special to those who live and work in it. These special qualities and distinctive characteristics can be protected, and potentially also enhanced, by planning policies created as part of the NP process.

Our initial public opinion survey clearly showed the high value placed by residents on our landscape setting, so it is critical that this is reflected in our NP. Our landscape is the backbone of our rural, village identity; it helps to protect us and separate us from the urban sprawl of Cambridge; living in a green setting makes us feel better and we’d like more of it and wider access to it; and finally, in the face of increasing development and climate change pressures, we want to protect it for wildlife and future generations.

Stapleford and Great Shelford’s LCA divides our NP area into 10 different character types and provides recommendations for how we can protect and enhance each of them.

- | | |
|-----------------------------------------|---------------------------------------------|
| A Arable chalkland hills | F Enclosed farmland pastures |
| B Arable lowland | G Sports fields |
| C Golf courses | H Woodlands |
| D Historic country parks | I Campsites |
| E Settled wooded hilltop estates | J Water meadows & riverside pastures |

The following graphic is rather too detailed to read in this format, but it gives you an idea of how these character types map to areas with which you will be familiar.

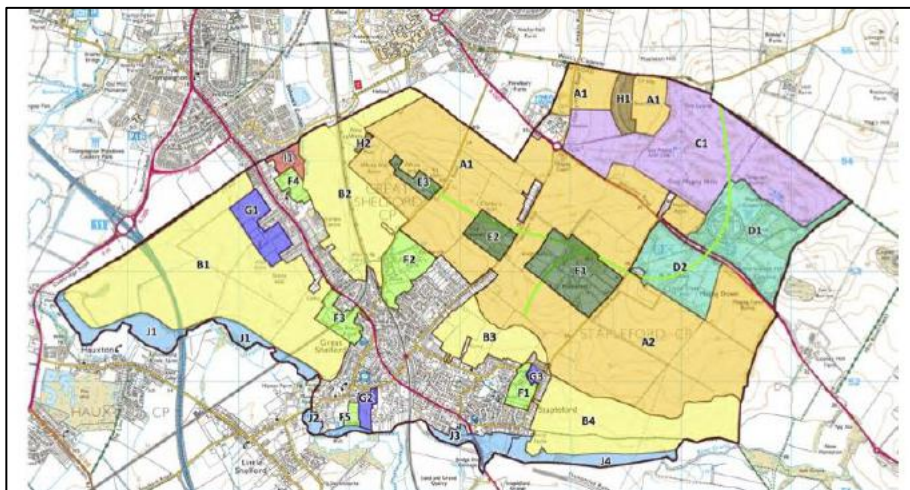

Landscape character types and areas in Stapleford and Great Shelford

It's too soon to say which aspects of Stapleford and Great Shelford's LCA will be translated into policies in our NP but work on this will start early in the new year. In the meantime, here are some examples of what other NPs have done:

- 'Development will be supported where it...safeguards open countryside and cherished public views from inside and outside of the parish as defined in the LCA' (Whiteshill and Ruscombe NP, adopted 2016)
- 'Development proposals will only be supported if they do not jeopardise the status of Long Compton's dark skies site. Any applications for new development that requires a lighting scheme should show how the status of dark skies will be protected' (Long Compton NP, adopted 2016).

I look forward to continuing to report on the NP's progress through 2023.

Our Landscape Character Assessment is currently hosted on Stapleford Parish Council's website and is available for all to view at

<https://staplefordparishcouncil.gov.uk/landscape-character-assessment/>.

Jenny Flynn

*Chair of Neighbourhood Plan steering group
Vice-Chair Stapleford Parish Council*



THE FULBOURN CAT SITTING COMPANY

Operating in the Cambridge area, we offer in-home cat sitting based on your cat's individual needs, giving your feline companion safety, comfort, and familiarity of their own surroundings.

Our aim is to provide professional, reliable, and loving care.

We are fully insured, trained, DBS-checked and NarpsUK-registered.

E-mail: info@thefulbourncatsittingcompany.co.uk

Tel: Laura 07742969374 | Chloe 07704207560

Web: www.thefulbourncatsittingcompany.co.uk



TM Electrical SERVICES

The Complete Electrical Service

Local - Experienced - Competitive

E: enquiries@tm-electrical.com

www.tm-electrical.com

38 Cheddars Lane, Cambridge CB5 8LD

Tel: 01223 441111

FREE ESTIMATES



Carpet, Upholstery, Fine Rugs, Stone Floor Cleaning, Wood Sanding

"We were very satisfied with the technician and the way the carpets were cleaned. He was very polite and phoned to say he was coming and again later to let us know he would be with us shortly. Thank you for your services." Mrs Burling

Call today
01223 863632



Please
quote
Great
Shelford
Mag

Art of Clean, Denny Lodge Business
Park, Ely Road, CB25 9PH
www.artofclean.co.uk

THE GOG

FARM SHOP
ESTD · CAMBRIDGE · 1919

BUTCHERY · DELICATESSEN · GROCERY · CAFÉ

WWW.THEGOG.COM

DIARY JANUARY 2023

Date	Event	Time	Place
11	Country Market	9–11.30am	Memorial Hall
18	Country Market	9–11.30am	Memorial Hall
24	Friends of Library AGM	7.30pm	Library
25	Country Market	9–11.30am	Memorial Hall
25	Engage Talk	2–2.30pm	Library
28	Village Market	10am–1pm	Memorial Hall
2 Feb.	Friendship Group	2.30–4pm	St Mary's Community Room

	<p>BIN COLLECTIONS</p> <p>Black bins Wednesday 11, Tuesday 24 January</p> <p>Blue bin only Thursday 5 January, Tuesday 31 January</p> <p>Blue and Green bins Tuesday 17 January</p>
	<p>POST BOXES</p> <p>Coppice Avenue, Mill Court (Hinton Way), Library, Old Vicarage, Church Street, High Green bus stop, Stonehill Road, Macaulay Avenue.</p> <p>The latest collection from Priority Post Boxes is 5pm (Monday to Friday, 11.30am Saturday</p>
	<p>POST OFFICE</p> <p>The Post Office is at Kash Stores, 35 Hinton Way.</p> <p>Open Monday–Friday 9am–5.30pm, Saturday 9am–1pm.</p> <p>Items that Royal Mail is unable to deliver (too big, signature required, etc) will be returned to the Royal Mail Depot in Clifton Road for collection, or redelivery arrangements made.</p>
	<p>LIBRARY</p> <p>Monday 3–7, Tuesday 10–1 & 2–5, Wednesday 10–1, Friday 10–1 & 2–6, Saturday 10–1.</p> <p>Closed between Christmas and New Year from 1pm on 24 December 2022 to 10am on 4 January 2023.</p>



WI

December Report We sang Christmas songs, accompanied by Shirley on her Appalachian Dulcimer. What fun it was to sing many of our favourite tunes by numbers with the hand bells.

Thank you Shirley; what a joyous, early beginning to our Christmas festivities in December. Thank you Sue for all the hard work

and creative effort you put into the task of making colourful decorations for our tree and the Village Christmas Tree Festival. Thank you also to all the committee for our delicious Christmas nibbles and to Vanda for making the hot mulled wine, and organising a super table full of raffle prizes for eleven lucky lady winners.

Finally, I would like to thank you all for making this past year of WI activities full of fun and learning and fellowship.

2023 Meeting

We meet on the first Thursday in the month and would welcome new visitors to our community hall at St Mary's Church Hall. Visitors are charged a fee of £4.00 for a session, which includes refreshments.

The first meeting in 2023 will be 5 January. Our speaker that occasion will be Quintus Benziger whose topic will be 'Songs Through the Ages.'

Rosemary Livings President WI.

NOTE

The *Great Shelford Village News* is published by the Editorial Committee, whose members are delighted to receive the many regular and occasional contributions that make it all possible. The Committee accepts such contributions in good faith, but cannot take responsibility for the accuracy of information contained therein. The views expressed are those of the contributors and do not necessarily reflect those of the Editorial Committee. The Committee, of necessity, reserves the right to amend or reject items, for a variety of reasons. In these cases (unless the changes are minor), every reasonable effort will be made to contact the contributor to obtain agreement.

Editorial Committee

Beach holidays, City breaks, **Honeymoons**, Weddings abroad,
Adventure holidays, Ski, **Cruise**, Tailormade trips, **Flight only**,
 Car hire, **Airport hotels and parking** and much more...

CHERYL HARRADINE

Travel Counsellor

01223 842670

cheryl.harradine@travelcounsellors.com

www.travelcounsellors.co.uk/cheryl.harradine



Travel Counsellors ensures
 complete financial protection
 on every booking

travel counsellors



WATERLILIES

SKIN CLINIC • BEAUTY

Call 01223 844700 Book online at www.waterlilies.org.uk

2d Dolphin Way, Off London Road, Stapleford, CB22



QUALITY FLOORING SUPPLY,
 INSTALLATION & AFTERCARE

Specialists in Wood Flooring, Carpets & Vinyl Flooring Solutions

*"We've had a vinyl floor fitted
 in a loft bedroom. Sam and
 Nigel were excellent
 throughout. The whole
 experience was made very
 stress free due to their
 professionalism and the floor
 looks amazing. I would not
 hesitate to recommend
 The Art of Flooring."*

Juliet Mills, Cambridge

01223 755 802

Please quote Great Shelford Mag



141 Milton Road Cambridge CB4 1XE
www.ArtOfFlooring.co.uk



THE PLOUGH
 2 HIGH STREET
 GREAT SHELFORD
 CAMBRIDGE CB22 5EH
 01223 847986

**Live Sports~Pool Table~Darts
 Cask Ales~Patio Garden**

**Food Vans
 Mon-Wed 5pm to 8pm
 Home Cooked Food
 Thurs-Sat**



Find us on Facebook

SHELFORD SCHOOL

The weather in Great and Little Shelford has been beautiful and wintry these past few days, with a thick covering of snow over buildings, cars, everything! Thank you to the Headteacher and his team for working tirelessly to solve heating problems at the school, and to support our children back into the building after a brief closure.



Luckily, just before the snow (but not before the ice!) Year 4 had a wonderful trip to the Great Shelford allotments to plant some bulbs. The intrepid class wrapped up warmly, and trekked across the fields to the allotments, where after all their hard work, they enjoyed some delicious hot chocolate before heading back to school.

There was excitement in the air as the Year 5 class headed off on their residential trip to Burwell House. What an exciting time they will be having! We can't wait to hear all about it.

The school is now looking forward to Christmas, with its annual Carols by Candlelight service, lead by Year 3, and its Nativity performance for the children from Reception to Year 2. The children

will be looking forward to the Shelford Christmas Day where they can enjoy a delicious Christmas lunch, looking all festive in their Christmas jumpers!

On Friday 25th November, we held the 'Our Streets Day'. We enjoyed hands on workshops about what makes a safe street. It was fascinating to see the children engage with these activities.

In the new year we will be welcoming to our teaching team, Mrs Hunt, our new Year 4 class teacher, and Ms Pickard, our new inclusion lead.



Frances Dye- Parent Governor

TWIGS

FLORISTRY

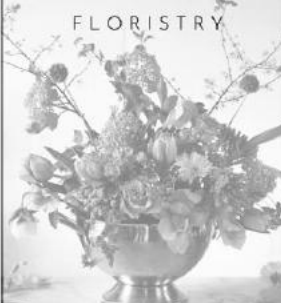

twigsfloristry.co.uk
hello@twigsfloristry.co.uk

ENTIRE GROUP   

300007

The Complete Gas Heating and Plumbing Company

**Plumbing • Heating • Gas
Bathrooms • Water Softeners
Property Maintenance**

**Tel: 01 954 204044 • Web: www.entiregroup.co.uk
Email: service@entiregroup.co.uk**



COACH HOUSE HEALTH CARE

Welcome to Coach House Health Care
— a refurbished and renovated clinic, situated in the grounds of Anstey Hall, where you can now find all your health and well-being practitioners under one roof.

Our qualified, experienced practitioners offer treatments in the following areas:

- Podiatry/Chiropody
- Physiotherapy
- Osteopathy
- Sports Massage
- Psychiatry
- Clinical Psychology
- Non-Surgical Cosmetic Treatments
- Plastic Surgery Consultations, including skin lesion assessments
- Consultant Dermatology
- Microsuction Ear Wax Removal
- Clinical Hypnotherapy
- Thread Vein Removal using Veinwave
- Medical Aesthetics
- Plastic and Cosmetic Surgery

 **Animesh Patel, Plastic Surgeon and co-owner**
 **Lorna Bacon, Podiatrist and co-owner**

COACH HOUSE HEALTH CARE
The Courtyard, Anstey Hall, Maris Lane, Trumpington, Cambridge CB2 9LG
01223 340491
reception@coachhousehealthcare.co.uk
www.coachhousehealthcare.co.uk
Free car parking and wi-fi

CLINIC ROOMS AVAILABLE TO RENT
If you are a qualified practitioner, looking for a clinic to practice, contact us to find out how to join our team. We can now support CQC registered clinicians to use us as a location for their CQC registered procedures.



JASON KIRBY
Professional Painting & Decorating Ltd

A Professional Service from Start to Finish

Tel: 01954 211775
www.jasonkirbyltd.co.uk

H.R. MILLEN LTD

Training Facilitator



First Aid
*CPR *Control of bleeding
*Defibrillation
and much more...

**For more information call:
01799 531 100
or email:
office@hrmillen.co.uk**

Friends of Great Shelford Library Annual General Meeting

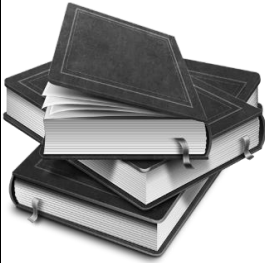

The Friends of Great Shelford Library Annual General Meeting will take place on Tuesday 24 January 2023 at 7.30pm in the library.

Everyone is welcome to attend the meeting when seasonal refreshments will be provided.



JACKIE AND THE BEANSTALK - PANTOMIME 2023 LITTLE SHELFORD MEMORIAL HALL.

Tickets Available

£5 children; £8 adults

Wednesday 11 January at 7pm

Thursday 12 January at 7pm,

Friday 13 January at 7.30pm

Saturday 14 January at 7.30pm

Contact:

Susie Manning – 07793 115654 (Little Shelford)

Holly Barr – 07825 395605 (Great Shelford)

Maggie Pratt – 01223 873314 (Hauxton)

Susan Hunter – 07796 295167 (Sawston)

Sarah Coppendale – 01223 842498 (Stapleford).

Any queries, e-mail coppendales@btinternet.com



Gavin Langford Architects
www.gavinlangfordarchitects.com



Chartered Practice

The Great Shelford Village News is unable to check or verify the warranties or representation made by their advertisers and must therefore exclude any liability whatsoever arising from any advertisement in the News magazine, nor do any statements necessarily accord with the views of the editors.

Great Shelford
Solicitors



DAVIES
solicitors advocates & mediators

- Family
- Divorce & Separation
- Children
- Civil Disputes
- Wills & Probate
- Estate & Tax Planning
- Powers of Attorney
- Court of Protection

For a quality and attentive service

Please Call: **01223 842211**

www.daviesolicitors.co.uk law@daviesolicitors.co.uk
30 Woollards Lane, Great Shelford, Cambridge CB22 5LZ

Free and easy parking

MegaStorage

SAFE & SECURE SELF STORAGE

Self Storage in Sawston

Clean, Dry & Secure, 24/7 Access

 **ssa**
self storage
association
United Kingdom

www.MegaStorage.co.uk

01223 833 777



2G3S

Happy New Year; let's hope in 2023 the world makes some progress over control of global temperatures, climate justice for developing nations, and the decline of nature, despite a rather disappointing Cop27. Have you made any resolutions to go greener? For some tips, see take.thejump.org/ – to paraphrase:

- Eat a largely plant-based diet, with healthy portions and no waste (contact COFCO for vegetable boxes, reduce packaging by using Green Weigh and local greengrocers).
- Buy no more than three new items of clothing per year.
- Keep electrical products for at least seven years (and repair/recycle the old ones at a Repair Café).
- Take no more than one short haul flight every three years and one long haul flight every eight years.
- Get rid of personal motor vehicles if you can – and if not keep hold of your existing vehicle for longer (use the bus, share lifts or hire a car if you only need occasional use).
- Make at least one life shift to nudge the system, like moving to a green energy, insulating your home or changing your pension supplier.

In past columns and in our newsletters we have suggested all sorts of ways to reduce your own impact on the environment (i.e. your carbon footprint). See our website for these suggestions. Even taking a small step will help.

Dr Bike, our bike repair shed in the Stapleford Slaughterhouse, was very busy before Christmas, and I hope if you've visited you have been enjoying riding your revamped bike. Do consider whether you can offer occasional help, to enable the repair sessions to continue.

Re-imagining Our Future ... Together, Sunday 15 January, 3–6pm.

We've been liaising with Eco Whittlesford <https://www.ecowhittlesford.org.uk> and the Haslingfield and Harlton Eco Group <https://www.hheco.co.uk> to organise a family-friendly event aimed at bringing together people from neighbouring villages.

The purpose of the event is to enable our communities to inspire each other, to learn from what we are all doing and to explore opportunities for synergy. We are aiming for it to be a fun afternoon with films; an 'imaginarium' arts/craft exercise based on the work of Rob Hopkins; games for kids; and a Veganuary-inspired Feast. There will be displays from groups around Cambridge. The event is at Whittlesford Memorial Hall, free tickets via Eventbrite on our Facebook page, or see the poster on the back cover.

If you haven't heard of an 'Imaginarium' before, Rob Hopkins gave an excellent talk last year to Transition Cambridge on the importance of working towards a better future, by first imagining what it should look like. Here is the link: [youtube.com/watch?v=OLP51zazIto](https://www.youtube.com/watch?v=OLP51zazIto). Rob has been very involved in the Transition Town movement, and you may have heard of the scheme in Totnes which has a local 'Totnes Pound' to help local money be spent locally. He has a positive view of what people can do when they get together and imagine what kind of world they want to live in, which starts the thinking of how to get there – things don't have to be the same old same old just because they've always been done that way. If people have the time and space to let their imaginations start, and see examples of what can be done, then things can begin – our Bike Shed is a start!

If you are interested in green matters and the environment at all levels (individual, local, national, international), send an email to greengroupssss@gmail.com to sign up for our quarterly newsletter, or to get more information about our meetings. We are a friendly group and welcome anyone who wants to come along to one of our events or to find out more about how we can live more sustainably. Also see our Facebook page and our website (type 2G3S into Google and you will find us).

Helen Hale

THE MAGOG TRUST

NEW WEBSITE LAUNCHED



The Magog Trust is proud to announce the recent launch of our NEW website.

<https://www.magogtrust.org.uk/>

Now easily accessible on all mobile devices, the site has been completely redesigned and incorporates a raft of new articles and features.

There is also a facility for new Friends to subscribe directly through the site, doing away with the need for paper application forms and streamlining our administration in the process.

Care For Trees



Qualified
Reliable
Insured
Affordable

For a free quote call **Mike Wallman** on 01223 846390 or email info@carefortrees.co.uk

FAMILY **Barker Bros** BUTCHERS

EST 1841



Packaging
Free
Vegetables
now on
Sale

QUALITY, LOCAL MEAT FOR EVERYDAY

43 High Street, Great Shelford

Tel: 01223 843292 www.barkerbrosbutchers.co.uk

J M R Electrical



**Electrical
Contractor**



All Domestic, Industrial &
Commercial work undertaken

21 Ashen Green, Great Shelford, Cambridge

Email: jmr.electrical@hotmail.com

Tel: (01223) 844680 Mobile: 07766 68 38 86

QUALITY BESPOKE PICTURE FRAMERS

**SIMON ROBINSON
& SON**

Professional, Friendly Service
Over 25 years' experience

Wide Selection of Frames
Conservation Materials Used
UV Protective Invisible Glass

Artwork/Photography
Needlework/Tapestry
Oil Paintings and
Canvases Stretched
Unusual Objects Framed
Made to Measure Mirrors
Limited Edition Prints Available

Tel. 01223 873123

Opening Hours:

Tues-Fri. - 9am-5.30pm
(Saturday - By Appointment)

www.robinsonframes.co.uk
lester@robinsonframes.co.uk

**STUDIO 6, PENN FARM,
HARSTON RD,
HASLINGFIELD, CAMBRIDGE
CB23 1JZ
(AMPLE PARKING)**

HEATWAVE SERVICES



- Qualified to service and repair gas, oil and LPG boilers
- Installation of new central heating systems, unvented hot water cylinders
- Landlord Certificates
- Worcester Bosch Accredited Installer

Whittlesford based company for all your heating and hot water requirements

Tel: 01223 837774 or 07795 304013

Email: heatwaveservices@btconnect.com

15 Maynards, Whittlesford, Cambridge, CB22 4PN

PAROCHIAL CHARITIES NEWS

APPLICATIONS INVITED FOR FURTHER ALMSHOUSE HOMES

We have several more almshouse homes becoming available in February / March / April.



Applications are invited from individuals, couples and families who are:

- resident in Great Shelford or the surrounding area, or who otherwise have a strong connection to Great Shelford . . .
- and are on low incomes . . .
- and in housing need . . .
- and are capable of independent living.

Almshouse residents do not pay *rent* as such – but pay a *monthly maintenance contribution* which is set at 50% of the rental rate for similar private property in the village.

Application Forms will be available from 4 January 2023 from our partner:

John Huntingdon's Charity, 189 High St, Sawston, CB22 3HJ

Email office@johnhuntingdon.org.uk. Phone 01223 492492

Application forms are also available from the Parochial Charities website - gspc.org.uk/housing

John Huntingdon's Charity (JHC) can provide help with completing the form.

Applications should be submitted to JHC by 27 January 2023. They will be processed confidentially by JHC – and anonymised – before being forwarded to Parochial Charities trustees for assessment. Shortlisted applicants will be invited to attend an informal interview.

Typically, a successful applicant will be eligible for a property with one bedroom per:

- adult couple (regardless of marital status)
- other adult aged 16 or older
- two children under 16 and of the same sex
- two children under 10
- other child

SHOCK NEWS!

A defibrillator is a life saving device designed to give a high energy electric shock to the heart of someone in cardiac arrest.

Funded by the Parochial Charities, two more defibrillators have been bought and installed in village phone boxes – on Hinton Way and High Green – bringing to eight the total number available in Great Shelford.

Defibrillators with 24x7 public access

- Hinton Way / Chaston Rd junction, in the telephone box
- High Green, in the telephone box
- Tesco, on the outer wall
- Rugby Club, on the outer wall
- Fenland Flat Roofing, 9 High Green, in the car park

Defibrillators with restricted access

- Scotsdales, inside at the information desk
- Health Centre, inside
- Rec Pavilion, inside

Anyone can use a defibrillator and you don't need training. Once you turn it on, it gives clear instructions on how to attach the pads. The device checks the heart rhythm and will only apply a shock if needed. You can't shock someone accidentally.

A 999 call will direct you to the nearest known device and provide further guidance on use.

Defibrillation; it's a shocking way to live!

Brian Connellan, Trustee

CAMBRIDGE CAKE CREATORS

Thursday 19 January at 7.30pm at Stapleford Pavilion.

Our very own Julie Morgan will be demonstrating at this meeting. Whatever she chooses to show us, her demonstrations are always interesting and fun.

We are a friendly group and all abilities are welcome to join us, you only need to have an interest in baking.

Cost: £10, which includes coffee and cake.

For more information, ring Vanda Butler on 01223 561053 or email vanda.butler@googlemail.com



COMPUTER PROBLEMS? CALL EAGLE ANALYSIS



We have 40 years' experience and are Shelford-based.

- Need a new computer, laptop, tablet, iPad, printer, digital camera, smart TV? We can advise on the best options and supply and install.
- Need to set up Internet and network; problems with wireless deadspots? We can sort that for you.
- Dead computer or printer? We can fix it.
- Deleted your photos? We can recover them.
- Got a virus? We can remove it and prevent recurrence.
- Being scammed? We can help.

Call Mike Nettleton on 01223 721366 (M 07905 356468)

email: info@eagleanalysis.co.uk web: www.eagleanalysis.co.uk

SOPHOS
Silver Partner



REGISTERED
PARTNER

Ontrack® Data Recovery
Authorized Partner



The Country Store

*Pet, Equine, Smallholder,
Shooting supplies,
Country clothing,
Wild bird food*

Unit 12a, Sawston Park,
Pampisford, Cambridge

CB22 3EE

www.thecountrystore.co.uk

Tel 01223 837977

D.L.M. AUTOS

63a Orchard Road, Great Shelford CB22 5AA

MOT - SERVICE - REPAIR

01223 844828

www.dlmautos.co.uk



FIRST CARE HOMES

WHERE CARE COMES FIRST

The Cambridgeshire Care Home

Situated in Great Shelford, the premier choice for a boutique care home in historic Cambridge. We provide unrivalled care using state-of-the-art technology and offer Dementia, Nursing and Residential care with a fully inclusive service package.

To enquire or book a showround call 01223 551 200 and ask for Yvonne Quigley, Customer Relations Manager.

BETTER WAYS 4 BUSWAYS!

Cambridge South East Transport (CSET) has been delayed again with Greater Cambridge Partnership (GCP) officers now saying that they will submit a Transport and Works Act Order (TWAo) to the Government in the first quarter of the next financial year (i.e. April-June).

We will then need to object to the TWAo, drawing on our expertise and resources to set out our carefully researched reasons. We need to object at this stage if we are to be permitted to make representations at the subsequent public enquiry. Whilst we can still be focusing our campaign and raising the necessary funds, the time for significant action is advancing.

With that in mind, we are seeking volunteers to assist with delivering leaflets which will be going out to all affected villages; whatever and wherever you can help, would be much appreciated. We would also particularly value the assistance of someone who could manage email notifications via Mailchimp. Please contact me ASAP!

Petition

Cambridge Past Present & Future (CPPF) has launched a CSET petition, calling on the GCP and Cambridgeshire County Council to listen to public opinion, save our green belt, protect the Gog Magog hills, and choose a better solution to a busway through open countryside. You can access the petition from www.cambridgeppf.org/south-east-cambridge-busway. This petition will be presented to the GCP Board at their meeting in the New Year. Your support counts, so please sign up!

BW4B! website

The Better Ways 4 Busways! website now provides a brilliant description of the better way of providing bus links without the damage of the GCP's road to our countryside. Visit www.bw4b.org for more information. One of the most helpful aspects of our website is its interactive maps, enabling residents in all local villages to view the impact of the busway on our immediate environment. Do please take a look.

Thank you for all your continued support.

Howard Kettel

hello@bw4b.org



**BETTER WAYS
FOR BUSWAYS!**

GATWARD & SONS

BUILDING ON EXPERIENCE
CARPENTRY, JOINERY & BUILDING CONTRACTORS

☎ **01223 570 143**

📞 **07525 494 478**

✉ contact@gatwardandsons.co.uk

BASED IN STAPLEFORD

**EXTENSIONS
CONVERSIONS
RENOVATIONS
ALTERATIONS**

Rainbow Pre-school

A unique place to play and learn in Shelford



A caring community pre-school
in Shelford for 2-4 year olds
Open Mon-Fri from 9am to 3pm
(term-time)

For more information visit
www.rainbowshelford.co.uk
or contact
enquiries@rainbowshelford.co.uk

Tel: 07985 216603
Manager: Allison Tomlin

Thomas J Shearing

Furniture Restoration and Traditional Upholstery

Comprehensive re-upholstery service
Vast range of furnishing fabrics
Antique and modern furniture restored

Picture Framers and Restorers

French polishing and other finishes available
Bespoke mirrors made to order

Serving Great Shelford and Cambridgeshire
Tel: 07801 357148 Email: shearing@mail.com



PANTHER TAXIS

Get out and about and save money with
PANTHER TAXIS

Did you know that we now offer a REDUCED RATE
village to village service to or from YOUR VILLAGE?



Only pay
door to door
not a penny
more

Find out how much
you can SAVE by
downloading our app



With a fleet of over 650 vehicles running
24/7, you know who to call:

01223 715715
www.panthertaxi.co.uk

Rates are fixed based on the Cambridge metered rates
to or from the included villages.
Villages outside of this area may still have a callout fee.

CHIMNEY SWEEP

J. L. WIGHT
Guild of Master
Chimney Sweeps

Fully Insured

Advice given / problems
solved

Certificates issued

01954 253315

www.camsweep.co.uk

9 Cow Lane, Rampton



PARISH COUNCIL NEWS

On behalf of Great Shelford Parish Council (GSPC) may I take this opportunity to wish you a very happy New Year.

VILLAGE MARKET

GSPC has been working with local producers to bring back the Farmers' market which was held in the Memorial Hall once a month. This market, now 'rebranded' as the Village Market will be starting again on 28 January 2023. Please do support our local artisans and crafters. There is also a short survey to find out what you would like to see at a market, it will take no more than 3 minutes to complete, available at <https://www.surveymonkey.co.uk/r/YRYSBWR>.

COMMUNITY AWARDS

Community awards are now open for nominations. In a change to last year, we have three awards available. These are:

Young person (under 18 years of age) Anyone under 18 who has overcome personal difficulty or made a stand to improve their life or the lives of others.

Some examples may be coping with bereavement, bullying, disability or medical conditions, or someone who has supported others facing such problems.

Good Neighbour (was 'unsung hero') Celebrating that neighbour who is one in a million. A resident who is a true gem and though an ordinary person, you simply could not manage without them.

Outstanding Contribution – could be an individual, group or organization

Any individual, group or organisation you feel has demonstrated that they have improved the environment, the community or social wellbeing in the village.

Awards will be presented at our Annual Village Meeting on Wednesday 8 March 2023. A massive thank you to Redmayne, Arnold and Harris who have agreed to kindly sponsor the awards for 2023.

WARM HUB

After a short Christmas break, the Warm Hub is available again from 9 January 2023. The hub is a warm safe place where any local resident can go along and spend some time in the warm. For details of times and places see p10.

More information can also be found on our website:

<https://www.greatshelfordparishcouncil.gov.uk/the-community/great-shelford-warm-hub/> If anyone has a little time to volunteer please contact Libby on clerk@greatshelfordparishcouncil.gov.uk. We know that not everyone has time to volunteer, but there are other ways you can help including donations towards refreshments and running costs, donations of games, puzzles, etc.

SUSTAINABLE TRAVEL ZONE CONSULTATION'

Finally, I want to make you aware of Great Shelford Parish Council's response to this consultation, which was run at the end of 2022 by Greater Cambridge Partnership on the future of travel and traffic in Cambridge City. You can read our contribution at https://www.greatshelfordparishcouncil.gov.uk/wp-content/uploads/sites/105/2022/11/20221117_MakingConnectionsConsultation.pdf

CONTACT

Don't forget to get in touch with us should you have any relevant concerns. Our telephone number is 01223 61 66 22 and Libby will be available to help during office hours (please leave a message outside of these times or email). Councillors have emails too, which can be found on the website. If you do email a Councillor we ask that you copy in Libby as well.

Malcolm Watson, Chairman

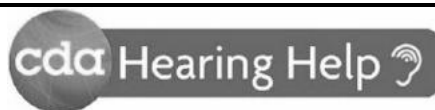

NHS HEARING AID MAINTENANCE CENTRE

We clean, re-tube and supply batteries for NHS hearing aids

We do not provide hearing aids or hearing tests

GREAT SHELFORD

Great Shelford Free Church, Ashen Green, Great Shelford, CB22 5EY

THE FIRST THURSDAY OF EACH MONTH FROM 10AM–12 NOON

2023 Dates

Thursday	5 January	4 May	7 September
	2 February	1 June	5 October
	2 March	6 July	2 November
	6 April	3 August	7 December

This is a drop-off and wait service, by appointment only.

To book an appointment or for further information please use our online service at www.cambridgeshirehearinghelp.org.uk or phone the office 01223 416141 or text: 07852 699196.

Supported by NHS Audiology and Cambridgeshire County Council

TRADITIONAL RESTORATIONS

**A FRIENDLY LOCAL SERVICE
FOR ALL TYPES OF ANTIQUE &
MODERN FURNITURE**

A complete restoration service:

- All types of furniture repairs
- Traditional French polishing
- Hard-wearing, high-quality lacquer finishes
- A comprehensive re-upholstery service



Over 20 years working in the local area
Free estimates & advice given on all work

JONATHAN PORTER

**5 BABRAHAM ROAD, SAWSTON, CAMBRIDGE CB22 3DQ
TEL 01223 835515 MOB 07932 611184**

STEVE the PLUMBER

Steve the Plumber
is a local plumber
with a friendly,
helpful and reliable
service.
Small or larger jobs
undertaken.
Competitive rates.

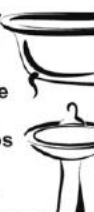

Please call 07803922517
or email
steve_the_plumber@me.com



Neaves Electrical Ltd

All aspects of electrical
work undertaken.

Installation, maintenance
and repairs.

We now install electric
car charging points.



www.neaveselectrical.co.uk

Tel: 01223 290 956

Mobile: 07702 280 687



Free Estimates & Advice

Block paving driveways, patios & paths
All landscaping services

Self-sufficient with own machinery
Over 10 years' experience

Free warranties:

- 5 years on workmanship
- 10 years for materials
- Manufacturers' guarantees

BRADSTONE
Assured



amsbuildingandlandscaping.co.uk

01638 721893 info@amsbuildingandlandscaping.co.uk

ANGLIA TREE CARE



A O'Connor

Tel: 01223 424454

23 King Street
Cambridge CB1 1LH

*Tree surgery
Stump grinding
Hedge maintenance
Fully qualified & insured*

*All work carried out to British
Standard BS3998*

*Member of the Guild of
Master Craftsmen*



www.angliatreecare.co.uk Email: info@angliatreecare.co.uk

OLD NEWS

Extracts from The Great Shelford Chronicle 1774-1868

*Compiled and re-published by Anne George, Glynis Trundle,
Margaret Ward and Alan Bullwinkle, 1993*

13 January 1849

PARISH FEUDS – A man called Pratt, who formerly resided at Gt Shelford, went to Australia some years ago and left two children who, being incapable of earning their own living, would have become chargeable to the Parish, if they had not been taken under the care of a man named Scott, their brother-in-law, who married Pratt's daughter.

Scott entered upon a rood of land, which Pratt rented from the Charity Feofees, and continued in occupation until Michaelmas, when he became backward in his rent. The Feofees then let the land to a man named Docherel, who took possession and planted some young cabbages. Scott imagining his title to be good, entered and destroyed the cabbages, and Docherel summoned him before the Magistrates for trespass. The case was dismissed by the bench (Lord Godolphin and the late George Tisher Esq.) on the ground that the case was one involving a disputed title to possession: and the Feofees then let the land to a man named Ellam, ante-dating his tenancy to cover Docherel's occupancy. Ellam took possession, and Scott summoned him for trespass in the County Court, where the case was dismissed, the judge having no jurisdiction. Scott (by his agent one of the children of Pratt Snr.) then went out and destroyed Ellam's plantings, in the shape of some more young cabbages.

Ellam summoned Pratt before the Magistrates on Saturday last, and obtained a conviction, the Magistrate on this occasion not hesitating to decide on the question of title, and the evidence of the Feofees being given in Ellam's favour. Scott had to pay 19s to free his daughter-in-law and this case which involves the letting of a rood of land for 6s a year, is not yet ended. Scott stated that he had been unable to obtain work in the Parish though he had relieved it of the burden of supporting the two children before mentioned, and said that he left a crop of rye on the land when the Feofees took it out of his possession and for this he had not been able to obtain any return.

FOXCOTTE FENCING

A family run business offering:

- * **A landscaping yard**
- * **A DIY shop**
- * **Garden machinery sales and services**
- * **Tree surgery**
- * **Woven willow fencing**
- * **Garden studios**

**Foxcotte Fencing,
Comberton Road,
Barton,
Cambridge CB23 7BA**

**Telephone:
01223 263702**

**Email:
info@foxcottedefencing.co.uk**

**Web:
www.foxcottecambridge.com**



BECOME A TUTOR

Are you a Subject Expert, Teacher, or Tutor wanting to make a difference in students' lives?

Then we have the opportunity for you!
Tutor Doctor Cambridge is looking for Primary and Secondary English, Maths, and Science tutors to work in homes and schools in the Cambridge area.



Apply today at:

www.tutor-doctor.co.uk/cambridge-norwich-recruitment

01223 430434

THE TUTORS'
ASSOCIATION



**tutor
doctor**

How learning hits home.

Network of
Tutors in
Programme



ASSESS



MATCH



TUTOR



SUPPORT



CAMBRIDGE
EV POINTS



• Home • Workplace • Public •

01223 430040

www.cambridge-evpoints.co.uk

Contact our experienced team for all your EV charging needs.



CAMBRIDGE
ELECTRICAL
SERVICES LTD



**After a buyer who loves
what you've done?**

Best talk to Bidwells

BIDWELLS

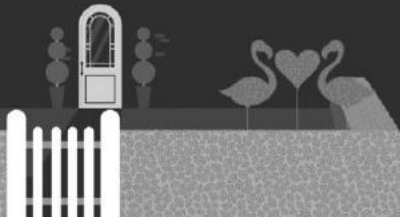

PROUD SPONSORS OF SHELFORD RUGBY CLUB

01223 624 573
talktobidwells.co.uk

TENNIS CLUB

MEET YOUR COMMITTEE

Next in our Meet the Committee series, Ifthinan Shareef, our Ladies' Captain.



Q: What's your name and where are you from?

A: My name is Ifthinan (Ifthi for short) and I'm from the Maldives, where I grew up. I moved to the UK in 2008 for sixth form. I completed my undergraduate and post-graduate studies and have lived in Great Shelford since.

Q: How long have you been playing tennis?

A: I first started playing aged 7 in the Maldives. I played at the local club in the capital (Malé), up until I moved to the UK. I played competitively in the Maldives and competed in some tournaments in Sri Lanka, Malaysia and Singapore. Before my move to the UK, I also spent a few months in Chandigarh, India at a tennis camp and competed in a few tournaments.

Q: Why did you join the committee at the tennis club?

A: I fell in love with the club the minute I became a member. In a matter of weeks, I was already part of the ladies' team practices. In a few months, I was a part of the ladies team for the summer and winter league matches. Shortly after I joined, our ladies captain at the time was stepping down. With a few encouraging conversations from my friends at the club, I was part of the committee. Being able to give back to a sport that has been a part of my life for so long meant so much to me. And to be able to do that at Great Shelford Tennis Club makes it that much more special to me.

Q: What's the one thing you want readers to know about you?

A: Seeing parents encourage their children to enjoy the sport rather than focusing only on the outcome makes me happy.

Q: What's your guilty pleasure?

A: I love cake and a cup of coffee. Also, I strongly believe that with a bar of chocolate, you can pretty much fix any problems that life throws your way.

Q: If you really knew me you would know...

A: My favourite tennis player is Roger Federer (I know, he is retired) and I don't think that will ever change. If you ever see me walk around the village with my headphones in and looking serious, chances are I am listening to a Disney classic.

Angharad Harris

WHAT'S ON IN JANUARY

A round up of what's on at some of the venues near us. For more information, times, ticket prices and bookings, please contact the organisation. This information has been taken from websites, can be subject to change and the event may already be booked.

CAMBRIDGE ARTS THEATRE	
16 – 21	The Lavender Hill Mob
25 – 28	A Midsummer Night's Dream
31 – 4 February	The Mirror Crack'd
Telephone: 01223 503333 Web: www.cambridgeartstheatre.com	

SAWSTON CINEMA	
19	The Lost City
26	The Crucible
Telephone: 01223 712825 Web: http://sawstoncinema.org.uk/	

CAMBRIDGE CORN EXCHANGE	
14	Harry Hill
20	Queen Extravaganza
21	From the Jam
26	Editors
28	Lost in Music
https://www.cambridgelive.org.uk	

STAPLEFORD GRANARY		
8	10.30 & 12.00	Curious about Ralph Vaughan Williams? – <i>Storytelling Sunday</i>
15	12.00	Eblana String Trio – <i>Music by Boccherini, Beethoven and Grace Mason</i>
22	12.00	Ant Law & Alex Hitchcock quartet – <i>Music from their recent album</i>
27	7.45pm	Leon McCawley, piano Music by Haydn, Chopin, Beethoven and Schumann
29	10.30 & 12.00	The Hare and The Hedgehog – <i>Storytelling Sunday</i>
www.staplefordgranary.org.uk		

Great Shelford Village Rainfall 2022

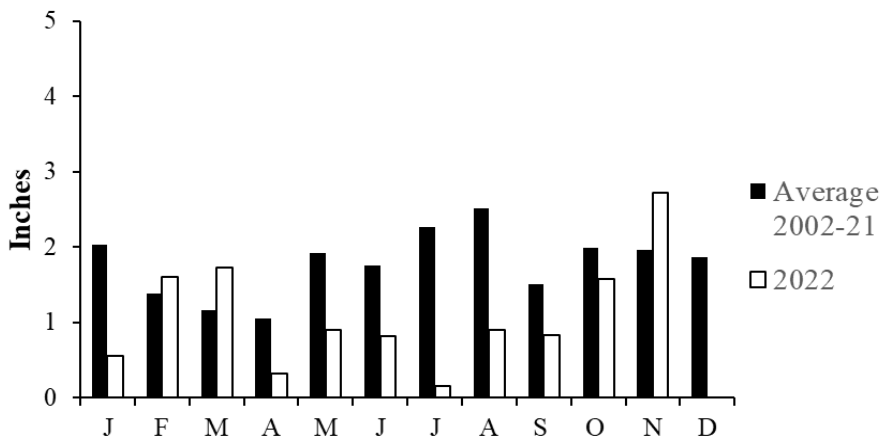

From data supplied by Angus Campbell

HOW TO CONTACT GREAT SHELFORD VILLAGE NEWS

We are pleased to receive articles, letters and notices for community events for consideration. Please send by email (preferably as a Word document), or send paper items, with contact details, to Judith Wilson, 11 Elms Avenue, Great Shelford, CB22 5LN. The copy date is usually the second Friday of the month. See the *Next Issue* box for next month's date.

For guidance, please note that an article of around 400 words, without a photograph, will fill a full page. Notices for events work best as a half page (half A5) in landscape format.

General enquiries and articles for publication:

01223 842553 gsvneditorial@gmail.com

Commercial advertisements

These are for a 12 month period, renewed in January. There is a waiting list.
gsvnadverts@gmail.com

Subscriptions and online payment details

01223 842993 gsvnsubs@gmail.com

Editorial Committee

Duncan Grey, Bridget Hodge, Marjorie Smith, Judith Wilson.

LOCAL ORGANISATIONS

2G3S Green Group	Linda Whitebread	greengroupssss@gmail.com	843438
Badminton (Little Shelford)	James Newman	james@jamesnewman.org	843272
Bowls Club	Gill Taylor	gill.m.taylor@gmail.com	845904
Brownies, Guides, Rainbows	Lisa MacGregor	shelfordddistrict@gmail.com	843021
Bunch – Feast	Duncan Grey	dsg@post.com	842191
Carpet Bowls	Philip Seekings	phil.seekings@yahoo.co.uk	843416
Citizens Advice Bureau	Cambridge		0344 848 7979
Country Market	Dorothy Doel	dorothy@woodlandsroad.plus.com	843946
Cricket Club	Peter Ede	peter.ede@ntlworld.com	01223 510662
Football Club	Chris Gethins	Chris.Gethins@z-tech.co.uk	07980 383303
Free Church	The Administrator	administrator@shelfordfreechurch.org.uk	842181
Friends of Shelford Library	Daphne Sulston	dsulston@googlemail.com	842248
Granta Medical Practices		capccg.Covid19.gmp@nhs.net	0300 234 5555
Great Shelford Online	David Martin	www.greatshelfordonline	01223 510662
Mobile Warden Scheme	Claire Smith (Warden)	saurus1960@gmail.com	07811 676991
	Jenny David (Chair)	jennykmf@yahoo.co.uk	845367
Parish Church Bell-ringers	Ann Seaman	juliet.a.seaman@outlook.com	504682
Parish Church Community Room	Mary Lester	lestermh_uk@yahoo.co.uk	842411
Parish Church Friends	Bob Doel	bobdoel@woodlandsroad.plus.com	843946
Parish Church Sunday Club	Gillian Pett	gillian.pett29@gmail.com	843278
Parish Churchwardens	Simon White	churchwarden@stmarygreatshelford.org	07984 451305
	Joanne Staines	churchwarden@stmarygreatshelford.org	07790 415732
Parochial Charities	Mary Lester (Clerk to the Trustees)	clerk@gspc.org.uk	842411
Police	Non-emergency number		101
Rainbow Pre-School	Allison Tomlin		07985 216603
Royal British Legion	Mark Chennells	mdchennells@btinternet.com	891817
Rugby Club	Secretary	secretary@shelfordrugby.co.uk	843357
Sawston Sports Centre	Sawston Village College	info@sawstonsports.com	712555
Beavers, Cubs and Scouts		contact@sandsscouts.org.uk	
Shelford & Stapleford Strikers	Douglas White	douglas.white2@ntlworld.com	561753
Shelford Primary School	Chris Grey (Headteacher)	office@shelford.cambs.sch.uk	843107
Shelford Spokes Cycling Club	Brian Connellan	shelfordspokes@gmail.com	07941 574663
Shelford Support Group (transport to hospital, etc.)	General enquiries: Gillian Northmore	shelfordsupport@googlemail.com	504542
	John Dibnah 842054	Carol Bard	668157
	Rosie Cranmer 513572	Marjorie Smith	564922
Stapleford Choral Society	Adam Pounds	adampounds54@btinternet.com	07804 308042
Tennis Club	Sarah Richards	secretary@gstc.org.uk	
The Arts Society South Cambs	Frances Clifford	frances.clifford@ntlworld.com	842551
Twinning Association	Penny Pearl	penny.pearl@btinternet.com	842483
U3A (Sawston Branch)	Derek Cupit		871527
WI	Vanda Butler (Secretary)	vanda.butler@googlemail.com	561053
Youth Initiative	Zac Britton	zac.britton@ssyi.club	07599 024210

RE-IMAGINING

OUR FUTURE ... TOGETHER

15

JAN

How can our communities work together for a sustainable future?

Family (and planet) friendly shared pot-luck meal

Short inspiring films

Junk art IMAGINARIUM

Sunday 15 January 2023

3pm - 6pm

Whittlesford Memorial Hall

CB22 4NE

FREE EVENT

BOOKING REQUIRED



SCAN ME

<https://www.eventbrite.com/e/re-imagining-our-future-a-multi-village-eco-event-for-south-cambs-tickets-463508736107>

A MULTI-VILLAGE ECO EVENT FOR SOUTH CAMBS

Organised by Eco Whittlesford, 2G3S: Green Groups in Shelford, Stapleford and Sawston, Haslingfield and Harlton Eco

