

Great Shelford VILLAGE NEWS

EST 1999

NOVEMBER 2021

PRICE: 40p

Fun Run Raises £5,000



Photo: Eleanor McCrone

New Youth Centre Opens Local Plans and Building Schemes

CONTENTS			
Parish Council Minutes	1	Great Shelford Postcard no 5	27
Planning Applications	3	GSPC at Mores Meadow	29
Parish Council Meetings	5	Shelford Railway Crossing	30
Parish Council October News	5	2G4S	31
Next Issue of the <i>Village News</i>	6	Granta Medical Practices	33
Parish Church	8	Care Home Survey	
Free Church	11	Sanctuary Coffee Morning	35
Anthony Browne MP	12	SSYI Opening	37
Playscape and Fun Run	14	Country Market	38
School News	17	Library: Year of the Planet	40
Diary	22	Tennis Club	42
Bins, Postboxes etc	22	What's On in November	43
Old News	23	Rainfall	44
Magog Trust	25	How to Contact the Village News	44
Little Shelford History Society	25	Sanctuary Coffee Morning	35
		Local Organisations	
		Bike Sale	

GREAT SHELFORD PARISH COUNCIL			
CHAIR Malcolm Watson		DEPUTY CHAIRS Gregory Price John Stanton	
CHAIRS OF SUB-COMMITTEES			
Planning Barbara Kettel		Highways Barrie Ashurst	
Pavilion & Recreation Malcolm Watson		Cemetery & Allotments Gregory Price	
MEMBERS			
Paula Arnold		Lyn Disley	Iftthinan Shareef
Pete Basset		Peter Fane	John Stanton
Peter Brown		Angela Niblett	Simon Talbott
CLERK	Libby White	clerk@greatshelfordparishcouncil.gov.uk 01223 616622	
To email Parish Councillors, use: firstname.surname@greatshelfordparishcouncil.gov.uk			
DISTRICT COUNCILLORS		Peter Fane 07802 256861	Nick Sample 07706 990833
COUNTY COUNCILLORS		Brian Milnes 07971 88611	Maria King 07764 609061

GREAT SHELFORD PARISH COUNCIL

greatshelfordparishcouncil.gov.uk

SUMMARY FROM THE UNADOPTED MINUTES OF THE MEETING ON 15 SEPTEMBER 2021

No members of the public were present.

REPORTS FROM REPRESENTATIVES

Reports from the County and District Councillors had been circulated prior to the meeting. District Cllr. Sample provided a further update on the proposed Local Plan. During the discussion it was noted that during a recent housing need assessment, it was recorded that 100 affordable houses are needed in Great Shelford. The various committees will bring their comments on the Local Plan to the Full Council meeting ready for the public consultation in November.

FINANCE

It was noted that Cllr. Price and the Clerk would be attending playground inspection training in order to carry out weekly visual inspections of the new playground once complete. It was agreed to appoint Online Playgrounds to carry out quarterly operational inspections and Play Inspection Company to carry out the annual inspection.

There had not been much communication about the Rugby Club's firework display. Cllr. Arnold asked if it would be possible for the Feast to arrange a display if the Rugby Club could not. It was agreed that if either organisation was prepared to do an event, the council would donate £2,500 towards it.

COUNCIL ADMINISTRATION

Council Branding The Communications Working Group had been tasked with looking at branding for the Council in an attempt to help promote the Council as it increases its visual presence in the village and moves forward with initiatives. Three logos were presented for consideration and one was selected.

Oxford-Cambridge Arc It was agreed that the response to the public consultation should be delegated to the Planning Committee.

Neighbourhood Plan A group of Councillors and residents have been meeting to look at the possibility of resurrecting the Stapleford & Shelford Neighbourhood Plan. A document produced by Cllr Kettel had been circulated to members. It was noted that a Neighbourhood Plan would help the community influence development within the two villages and that the group would need external support to write the plan. It was agreed that Great Shelford Parish Council would continue to support the Neighbourhood Plan and that Cllr. Disley would attend a meeting on 22 September.

HIGHWAYS AND TRANSPORT

The Scoping Document to look at highway improvements around Church Street, High Street and Woollards Lane was considered by members. It was agreed that the Scoping Document be circulated to various transport consultants and a budget of £25,000 per annum for the next two years be included in the budget for this potential highway initiative.

The ongoing dispute over the power supply for streetlights on private roads was discussed and it was agreed that the Parish Council would pay for the lights up until the end of the financial year (31 March 2022). After this date they will only pay for streetlights where there is public benefit i.e. public access along a private road. The Clerk will write to the residents to let them know of the outcome and the next steps some may need to take.

It was noted that the Traffic and Transport Infrastructure Working Group were still interested in looking at a non-motorised route to Little Shelford and happy to explore options. The Group would also like to explore the potential for private enforcement of badly parked vehicles on the road while the discussions at County and District Council are ongoing.

PLANNING

Stapleford wish to apply for a Rule 6 status in respect of the Appeal for a retirement village on the land between Haverhill Road and Hinton Way. This would allow them to speak at the Appeal. Stapleford would like to include the comments from Great Shelford which were given in response to the original application. It was agreed to support Stapleford with the Appeal.

ENVIRONMENT AND BIODIVERSITY

The District Council are offering six trees to each village as part of the carbon offset. It was agreed to accept the offer and, with support from the audit, to plant new trees in a suitable location in the village.

The Clerk and Cllr. Talbott had attended a presentation from the County Council about communities taking part in the Queen's Green Canopy to celebrate her Platinum Jubilee in 2022. It was agreed that Great Shelford should take part and include a tree for this when planting the six above.

COMMUNITY MATTERS

Council support has been requested for a community drive in carol event at Christmas. It was agreed to support the event, based on the same amount spent in 2020, but the Council would prefer to see the event held at the Memorial Hall again. Friends of Great Shelford Parish Church needed a Parish Council representative following the retirement of Mr Nightingale. Cllr. Stanton volunteered to be the representative.

The District Council has some funding for ‘Changing Places’ toilets which provide facilities for the disabled. It was agreed that the Parish Council would express an interest.

Full copies of the minutes of the Parish Council and Planning meetings can be viewed on the Parish Council website

greatshelfordparishcouncil.gov.uk/minutes

PLANNING APPLICATIONS PARISH COUNCIL COMMENTS

21/03503/FUL	33 Church Street	Single storey extension to main house and conversion and extension of cart shed to residential annexe.
It was resolved to support the extension to the main house, but to object to the cart shed development as this was a substantial new property in a conservation area and not a refurbishment.		

21/03550/HFUL	The Grange 13 Church Street	Erection of multi-level decking/play area.
It was resolved to recommend support for this application.		

21/02067/FUL	46 Woollards Lane	Change of use to takeaway with Manager’s one bed flat and replacement of existing shopfront and external flue.
It was resolved to recommend support for this application.		

21/02993/HFUL	Old Pound Yard	Replacing flat roof to main dwelling with hipped roof.
It was resolved to recommend support for this application.		

PLANNING DECISIONS BY SCDC

Applications accepted

21/02519/HFUL –235 Hinton Way: rear and side extension.

21/02698/HFUL – 5 De Freville Road: rear and side extension.

21/01800/HFUL – 6 Marfleet Close: installation of play equipment in garden.

Application withdrawn: 21/03266/FUL – 40 Leeway Avenue: erection of two dwellings following demolition of existing bungalow.

TRADITIONAL RESTORATIONS

**A FRIENDLY LOCAL SERVICE
FOR ALL TYPES OF ANTIQUE &
MODERN FURNITURE**

A complete restoration service:

- All types of furniture repairs
- Traditional French polishing
- Hard-wearing, high-quality lacquer finishes
- A comprehensive re-upholstery service

Over 20 years working in the local area
Free estimates & advice given on all work



JONATHAN PORTER
5 BABRAHAM ROAD, SAWSTON, CAMBRIDGE CB22 3DQ
TEL 01223 835515 MOB 07932 611184

STEVE the PLUMBER

Steve the Plumber
is a local plumber
with a friendly,
helpful and reliable
service.

Small or larger jobs
undertaken.

Competitive rates.

Please call 07803922517

or email

steve_the_plumber@me.com



Paul J Neaves

Neaves Electrical Ltd

*All aspects of electrical
work undertaken -
installation, maintenance
& repairs*

www.neaveselectrical.co.uk

Telephone:

01223 290956

Mobile:

07702 280687

Email:

paul@neaveselectrical.co.uk

FREE Estimates & Advice



- All Driveways & Block Paving
- Site & Garden Clearance
- Driveway Cleaning & Sealing
- Fencing, Trellis Work & Decking

- Patios & Paths
- Turfing & Seeding
- Concrete Crushing
- Grab Hire & Digger Hire

amsbuildingandlandscaping.co.uk

OFFICE: 01638 721 893 | SITE: 07789 261 266

ANGLIA TREE CARE



A O'Connor

Tel: 01223 424454

23 King Street
Cambridge CB1 1LH



*Tree surgery
Stump grinding
Hedge maintenance
Fully qualified & insured*

*All work carried out to British
Standard BS3998
Member of the Guild of
Master Craftsmen*

www.angliatreecare.co.uk Email: info@angliatreecare.co.uk

PARISH COUNCIL MEETINGS IN NOVEMBER

Planning Committee	1 November	7.30pm	Sports Pavilion
Parish Council	15 November	7.30pm	Sports Pavilion
Meeting	17 November	7pm	Sports Pavilion

Meetings may be adjourned for up to 10 minutes when the public can ask questions and put forward points of view related to business on the agenda.

PARISH COUNCIL OCTOBER NEWS

As we roll into autumn, I wanted to update you on what additional changes we have implemented, decisions we have made and improvements we hope you will see in the village.

Great Shelford Village News

As you know it was our intention to not provide the overview of the minutes, but to just provide you with a monthly update of other news. However, there was a very strong feeling from residents that they still wanted to see the minutes in the *Village News* – so we are doing both. Our thanks go to the Editorial Team who take the time to provide you with the overview of the minutes each month.

Community Awards

Great Shelford Parish Council has agreed to create some community awards to recognise the work of community spirited residents within the village. Details will be finalised at the meeting of the Council on 20 October so please keep an eye on the website, Facebook and noticeboards for more information. It is intended to hand out the prizes at the Village meeting in March.

Ground Care

We have been working hard looking at the work carried out by Seamus and that of the ground care contractor. As of October, Seamus has a new job title which we hope will reflect the role he plays in the village – he is Great Shelford's Ranger. In addition, we have created a more formal specification for the grounds maintenance and have gone out to tender asking companies to tender for the ground care for the next 3 years (2022-2024). It should be noted that from January 2022 Seamus will be responsible for the maintenance of the Cemetery which we trust will be a welcome change.

New Website

By the time you receive this Village News, we hope our new website will be up and running. There is no change in the website address:

www.greatshelfordparishcouncil.gov.uk. With it comes a new logo which we hope will reflect the aspirations of the village.

Greater Cambridge Local Plan

We mentioned previously that the site between Hinton Way and Mingle Lane has been submitted as one of the proposed sites for the next Local Plan 2040. It is our intention to comment on this, as you may wish to, once the public consultation is open within the next couple of months. We will be looking at potentially holding a public meeting to discuss this. Please keep an eye in the usual places for further information.

Building Schemes

We have heard that you would like to understand what larger building schemes are happening/proposed in the village. Here are just a few for your information (but please do visit the Greater Cambridge Planning website www.greatercambridgeplanning.org for more information):

2 Station Road: 63 Bed Care Home (under construction) – S/3809/19/FL

2 Station Road: Churchill Retirement Living apartments – pre application stage

There are other major infrastructure projects being proposed which include:

- **CSET** (Cambridge South East Transport, the Guided Busway) - <https://www.greatercambridge.org.uk/public-transport-schemes/cambridge-south-east-transport> (<https://tinyurl.com/2h4cjbkk>)
- **Cambridge South Station** - <https://www.networkrail.co.uk/running-the-railway/our-routes/anglia/improving-the-railway-in-anglia/cambridge-south-station/> (<https://tinyurl.com/s4xrnrpc>)
- **EWR** (East West Rail) - <https://www.networkrail.co.uk/running-the-railway/railway-upgrade-plan/key-projects/east-west-rail/> (<https://tinyurl.com/y59aumxh>)

Don't forget to contact us should you have any relevant concerns. Our telephone number is 01223 61 66 22 and Libby will be available to help during office hours (please leave a message outside of these times or email).

Councillors also have email addresses which can be found on the website and on the inside cover of this *Village News*. If you do email a Councillor we ask that you copy in Libby too.

Malcolm Watson, Chairman

DECEMBER ISSUE OF THE *VILLAGE NEWS*

The deadline for copy for the next issue of the *Great Shelford Village News* is Friday 12 November and it should be available on Friday 26 November, with subscribed copies delivered shortly thereafter.

GATWARD & SONS

BUILDING ON EXPERIENCE
CARPENTRY, JOINERY & BUILDING CONTRACTORS

☎ 01223 570 143

📞 07525 494 478

✉ contact@gatwardandsons.co.uk

BASED IN STAPLEFORD

EXTENSIONS
CONVERSIONS
RENOVATIONS
ALTERATIONS

Rainbow Pre-school

A unique place to play and learn in Shelford



A caring community pre-school
in Shelford for 2-4 year olds
Open Mon-Fri from 9am to 3pm
(term-time)

For more information visit
www.rainbowsheford.co.uk
or contact
enquiries@rainbowsheford.co.uk

Tel: 07985 216603

Manager: Allison Tomlin

Thomas J Shearing

Furniture Restoration and Traditional Upholstery

Comprehensive re-upholstery service
Vast range of furnishing fabrics
Antique and modern furniture restored

Picture Framers and Restorers

French polishing and other finishes available
Bespoke mirrors made to order

Serving Great Shelford and Cambridgeshire
Tel: 01223 837150 Email: shearing@mail.com

**Panther spotted
in your village!**
It just got cheaper

Panther territory just got bigger and now includes your village! Cambridge's largest and best loved taxi company has launched a brand new, reduced rate village taxi service. Introducing fares that are fair in your village. All journeys on the meter* means no fixed prices. You just pay for your journey door to door – and not a penny more.



01223 715 715

www.panther taxis.co.uk

*All fares for saloon car bookings on meter within or between villages listed. Prices for 5-8 seaters available on request. See www.panther taxis.co.uk for details.

MILTON • HISTON • IMPINGTON • GIRTON • MADINGLEY • COTON • BARTON • GRANTCHESTER
TRUWINGTON • THE SHELFORDS • STAPLEFORD • CHERRY HINTON • FULBOURN
TEVERSHAM • STOW CUM QUAY • FEN DITTON • HORNINGSEA

CHIMNEY SWEEP

J. L. WIGHT
Guild of Master
Chimney Sweeps



Fully Insured

Advice given / problems solved

Certificates issued
01954 253315

www.camsweep.co.uk

9 Cow Lane, Rampton

GREAT SHELFORD PARISH CHURCH

www.stmarysgreatshelford.org

A very warm welcome to your historic parish church – please call in and enjoy the sacred space.

Good News!

It gives me great pleasure to announce that The Revd Dr. Julie Norris has joined us at St Mary's. Julie will be offering regular Sunday services as well as covering for me when I am away. She is also generously offering time during the week to help support our mission and ministry and I look forward to working with her. The exact 'shape' of Julie's involvement is under discussion and I will let you know more in due course. Julie will continue to live in her home in Barrington with her husband, James. She was formally welcomed and commissioned at St Mary's on 10 October. Julie writes, *'This is continuing a long connection with you which brings me delight. I am looking forward to joining you and serving St Mary's church and the parish'*.



Afghanistan Refugee Appeal

Sincere thanks for the very generous response to our appeal in September – October. £354 has been sent to the Christian Aid Afghan Appeal.

Harvest Festival and Gift Day Appeal – Thank You!

A sincere thank you on behalf of the Cambridge Food Bank for the generous giving to help support those in need.

Also sincere thanks to the many people who offered their pledges during the Gift Day. As we go to press it is rather too early to give an accurate report on results, but we will publish the final figure next month.

Remembrance Sunday 2021



The Great Shelford Remembrance Service will be held at St Mary's this year (shared with Great Shelford Free Church - (there will be no 10am Parish Communion at St Mary's) on Sunday 14 November at 9.30am, welcoming many groups from the community, including the members of the Royal British Legion. The service will conclude at around

10.30am to move to the War Memorial in time for a short service starting at

approximately 10.50am, including reading of the names of the Fallen, the Silence and laying of wreaths.

Armistice Day Commemoration: 11.11.21

There will be a brief public service to mark Armistice Day on Thursday 11 November at 10.55am on War Memorial Green in Great Shelford.

Annual Toy Collection

Our annual toy collection for the Salvation Army will be on Sunday 5 December. If toys are wrapped, please label by age group, boy/girl.

St. Mary's Sunday Club

Sunday Club began is in operation again on the first Sunday of every month during the 10am service with a story and activities for children of all ages.

On most other Sundays there is an activity for children during the service.

Contact: gillian.pett29@gmail.com. Helpers are welcome!

Wednesday 9.30am Holy Communion service is currently still suspended.

Regular services

Sunday:	8am	Holy Communion (BCP 1662)
	10am	Parish Communion, our main Sunday service
	6.30pm	Evening Prayer BCP Evensong in church on the first Sunday of the month; remaining Sundays by Zoom. (A link is circulated before the service)

For further information about Great Shelford Parish Church

visit our website: www.stmarysgreatshelford.org

Vicar: The Revd Canon Simon Talbott 01223 847068 or
0705 0042616 or email vicar@stmarysgreatshelford.org

Associate Priest: The Revd. Dr Julie Norris
01223 871807 or email: Revjulienorris@gmail.com

Parish Administrator: Katharin Page 07710 518220
or email pagekatharin@gmail.com

St Mary's Great Shelford is a Registered Charity, No. 245456



Thinking of selling or
letting your property?

Our Great Shelford
team can help!

2019 ★★★★★ **feefo^{co}**
Gold Trusted Service Award

Call: 01223 800860
or Email: shelford@rah.co.uk

LAY ELECTRICAL Sales and Repairs

*Washing
Machines,
Vacuum
Cleaners,
TV, Video,
etc.*



66 High Street
Great Shelford
01223 842488



TIM PHILLIPS & Co Ltd Accountants

Independent, specialist service for:

Small Business

Self Assessment

Personal Taxation

FREE initial consultation – NO OBLIGATION

Easy to find us – map on website. **FREE PARKING**

Copley Hill Business Park
Off A1307 between Wandlebury and Babraham

01223 830044

info@TPaccounts.co.uk TPaccounts.co.uk



Great Shelford Free Church

I wonder how you feel about being in the dark?

When I was a girl, I was scared of the dark. Being in dark places was frightening because my overripe imagination would conjure up images of what might be lurking in the shadows, waiting to pounce. There was always a sense of relief when I was able to reach a place of safety, a place of light, where I felt protected. Over the years I have managed to control my imagination but I have also gained confidence from knowing that in those times of darkness I never walk alone because Jesus walks right beside me – my comforter, my protector and my friend.

As we move into November and the dark winter months there seems to be much darkness all around us, and I recognise that darkness takes many different forms. There's the darkness which comes when daylight decreases, when we've passed the autumnal equinox and the clocks have been put back, the nights become longer and the days much shorter. There's a darkness we refer to when we speak of the news of all that is going on in the world, stories of problems and disasters which may seem like giant bogeymen waiting to ambush and overwhelm us, and can make the whole world seem a pretty dark place right now.

Then there's that unsettling sense of suspecting you are being kept in the dark, of not knowing what is happening, perhaps feeling alienated or fearing an underhand subterfuge is taking place. There's a darkness that comes with ill health, that can cloud our minds and swamp our spirits and steal away our joy. Yet, in all of this darkness, as I discovered all those years ago, there is always hope, there is always a new dawn and there is always someone who walks with you - a comforter, protector and friend. Jesus is the light for the world, he is the bringer of a light that shines in the darkness and the darkness will never overcome it.

In the month ahead you may experience dark days, whatever form they take, I pray that you will recognise there is One who walks with you in the darkness and you will be reassured by the hope and peace that He brings.

John 1:5

“The light shines in the darkness, and the darkness has not overcome it.”

*Diana Parr
Elder and Ministerial Assistant*

ANTHONY BROWNE MP

I am glad to see the new Shelford Playscape coming along nicely. I am sure it will serve the children of Great Shelford now and long into the future. The Fun Run was a heartening reminder of the strength of community spirit and how fruitful it can be.

I was fortunate enough to visit Scotsdales garden centre in Great Shelford last week. I was intrigued to learn more about the shortage of botanists and gardeners in the country, I will certainly keep this in mind for future conversations with Ministers.

I also want to thank the hundreds of Great Shelford residents who responded to my East West Rail Survey. Locally, results

show that 55 per cent of respondents from Great Shelford do not currently support the construction of East West Rail, with 32 per cent in favour and 13 per cent yet to make up their minds. Indeed, 41 per cent of you called for the cancellation of the railway altogether. The potential usage of the railway by residents was also called into question, with 70 per cent of respondents stating that they would never use East West Rail.

I recently visited Great Shelford with East West Rail's Chief Executive and senior members of his team, highlighting among other concerns the difference in noise between an electric passenger train and a freight train. According to the survey, this concerns 89 per cent of residents and I can assure you all that whatever form East West Rail takes, if any, I am pushing for full electrification along the route and clear rules on freight travel.

This is the kind of vital information we need to ensure East West Rail hears and understands. As I pass your comments to East West Rail and the responsible ministers, I'll be asking for further clarification and far better consultation in early 2021 before any final decision is made on the South Cambs section.

Anthony Browne
www.anthonybrowne.org/

JO ALEXANDER

Reclaimed Teak, Concrete &
All Weather Wicker furniture for your garden

01954 267857
www.joalexander.co.uk



Chiropodist David Levy MSSCh MBChA

Home visiting practice

Saturday morning clinic
held at
Billson Opticians,
Sawston

Mobile: 07966 136972
Home: 01223 834634

green|weigh

minimal wasteshop

*Eco-friendly, ethically
sourced food refills &
other products*

**60 High Street
Sawston CB22 3BG**

Email:
hello@greenweighshop.co.uk

Facebook/Instagram:
[@greenweighshop](https://www.facebook.com/greenweighshop)

Website:
www.greenweighshop.co.uk

Tues-Fri: 9am to 5pm
Sat: 9am to 4pm

sawstoncarpet andflooringltd

Carpets - Sisal - Vinyl
Wood - Laminate
Karndean - Amtico - Moduleo

**Mon-Fri: 9am-5pm
Sat: 9am-4pm**

Unit 34, Eastern Counties Leather Site,
London Road, Pampisford CB22 3EE
Tel 01223 837005

sawstoncarpetsandflooring@gmail.com
www.sawstoncarpetsandflooring.com



Square and Compasses

Take away and delivery service only - see our
Facebook page & www.greatshelfordpubs.co.uk
5pm-8.30pm Tues-Sat & 12 noon-3pm Sun
Tel: 01223 843273

The Plough

Mon 3pm-10pm Tues-Thurs 3pm-11pm
Fri-Sat 12 noon-12 midnight Sun 12 noon-8pm
Tel: 01223 847986





Playscape - The Big Reveal!

We very much hope that when you read this, the Playscape will have opened and the community will be exploring and revelling in this

wonderful new facility: be it relaxing on a bench or hammock, or tackling the challenging uphill monkey bars!



The safety surfacing contractors arrived on site a week before half term, laying down the green wet pour that wends its way right across the site to anywhere that isn't turfed. This visually links the whole space, but more importantly creates a robust play surface that will prevent it from turning into a

quagmire in the middle of winter for years to come!

The playground safety inspector was booked to sign it all off after the surfacing was completed, so the soft opening should have started by now. To mark this momentous occasion, we have teamed up with the Shelford School PTA for the official opening, see details below!



Shelford Fun Run

We were delighted to host the Shelford Fun Run in person again this year and were bowled over by the response. Our 350 spots were sold out before the event and the community came out in force to cheer on the runners or volunteer on the day. From elite

athletes to a mascot named Lily the Panda, and pre-schoolers to a gentleman who ran the 5k on his 80th birthday, it was so inspiring to see everyone challenge themselves.

Brilliantly, we raised £5000 towards the Wheelscape phase, a great boost to this campaign and our thanks go to all our fantastic runners, volunteers and sponsors, without whom this event would not have been possible.

We are currently working on the next steps for the Wheelscape (a hard landscaped skating and biking area), namely arranging a competitive tendering process, preparing permissions and reports needed and investigating grant options. Donations are always welcome! Please visit our website www.shelfordplayscape.org for more details.

CHRISTMAS AT THE PLAYSCAPE

Official Opening



Saturday 27 November, 4-6pm
Playscape & Pavilion, Great Shelford Rec

Come and celebrate the official opening of Great Shelford's Playscape with a special after dark event kindly hosted by the Shelford School PTA.

Beautifully lit up for a magical play time, Christmas music and side shows will get you in the festive spirit. Mulled wine and hot chocolate will be available, plus the school's legendary Rainbow hamper raffle.

All proceeds go to the School.

Come and witness the Playscape officially opened by none other than Father Christmas and his Elves (aka the Playscape committee!)

**NICHOLAS
CLIFFE & CO
CHARTERED
ACCOUNTANTS**

*Business Advisers
for
South Cambridgeshire*

**Accounts, Audit
VAT & Tax Advice.
WE WANT TO
HELP YOUR
BUSINESS GROW.**

**Free initial meeting
and business
'health check'.
Realistic fees.**

Mill House, Mill Court,
Great Shelford
Tel: 01223 471567

www.nicholas-cliffe.co.uk

JASON KIRBY
*Professional Painting
& Decorating Ltd*

*A Professional Service
from Start to Finish*

Tel: 01954 211775
www.jasonkirbyltd.co.uk



All aspects of
Tree surgery &
Woodland management
Free estimates

- Crown thinning and lifting
- Sectional dismantles
- Crown reductions
- Dead wooding
- Hedge trimming
- Land & garden clearance
- Stump grinding
- Felling

**Fully Qualified
& Insured**

07743 406 569 | 01763 208 361 City & Guilds
www.shelfordtreeservice.co.uk NPTC

Great Shelford Parochial Charities

Supporting people in our village

Grants

We welcome applications for small grants to support local people and good causes

Housing

We provide 32 almshouse homes for Great Shelford people and are building 21 more

Allotments

Available to rent for a nominal annual fee - or just come and enjoy our community garden

Donations

Are most welcome via our website

Subscribe to our newsletter / mailing list

www.gspc.org.uk enquiries@gspc.org.uk 01223 842411



fb.com/greatshelfordvillagecharities/

SCHOOL NEWS



Shortly after term started, we were delighted to receive confirmation of our International School Award for 2021-2024. We are very thankful to Mrs Unwin for leading this reaccreditation and for her great creativity in ensuring opportunities for international collaboration during the pandemic year. These

included using online tools such as Padlet to share, communicate and celebrate information around the world, plus greater use of video technology and traditional letter writing. These efforts were especially appreciated by the accreditation panel and formed the basis of a glowing review. Even better, the children are continuing to enjoy these wonderful international partnerships, both old and newly flourishing!

There have been some exciting activities for the children over the last few weeks, starting with the year 6 residential at Grafham Water. It was particularly exciting for this class as it was their first residential, having skipped the traditional year 5 Burwell visit last year. The children overcame many challenges, from taming bedsheets to conquering high ropes, showing great communication and teamwork all the while. Well done year 6!

Year 3 have had a particularly busy month celebrating Medieval day as part of their Castles topic. Here they learnt to weave, make nosegays and authentic Medieval soap, all whilst in traditional dress (yes, even the parent helpers too!).



Shortly after this excitement, Year 3 then began preparations for the Harvest celebrations in St Mary's church, which they led with great enthusiasm and creativity. Thank you to Mrs Ashton, Mrs Scott and the year 3 team for coordinating such a lovely service.

Our community food donations this year have gone to Cambridge Food Bank and thank you again to all in the community who supported this collection.



CHARTERED
CERTIFIED
ACCOUNTANTS

**Do you want more control over your business accounts, or
want to organise your personal tax situation more
effectively?**

We are a friendly team of qualified accountants who can help you reach the potential of your business and give you expert professional accounting and tax advice using the latest technology to work for you in achieving your goals.

We can deal with all matters relating to business tax and accounting including online bookkeeping, VAT and PAYE matters. Bespoke all-inclusive packages are available from £145 plus VAT monthly.

Private clients can be confident that we will deal efficiently with tax return preparation and all aspects of tax planning.

To arrange an informal chat or a meeting
please contact us at:

Quern House, Mill Court, Great Shelford, Cambridge, CB22 5LD

T: 01223 506533

E: hello@day-accountants.com

W: www.day-accountants.com



QUALITY FLOORING SUPPLY,
INSTALLATION & AFTERCARE

Specialists in Wood Flooring, Carpets & Vinyl Flooring Solutions

"We've had a vinyl floor fitted in a loft bedroom. Sam and Nigel were excellent throughout. The whole experience was made very stress free due to their professionalism and the floor looks amazing. I would not hesitate to recommend The Art of Flooring."

Juliet Mills, Cambridge

01223 755 802

Please quote Great Shelford Mag



141 Milton Road Cambridge CB4 1XE
www.ArtOfFlooring.co.uk

SIMON SPARROW CARPENTER AND JOINER

**22 Woollards Lane
Great Shelford
Cambridge CB22 5LZ
Tel: 01223 842380**



D Hatter The Gas Specialist



Carbon Monoxide Kills
75% of last year's poisonings
were due to lack of servicing!
.....

D Hatter, specialist in servicing,
repairs and installation of
DOMESTIC gas appliances
including boilers, fires
and cookers.
.....

Improve efficiency, save fuel,
give your central heating
system a new lease of life,
have it POWER FLUSHED.

t: 01223 844866
m: 07747 444 435
e: davidhatter1@aol.com
w: thegaspecialistltd.co.uk





Thank you also to everyone in the school and village communities who has contributed to the recent online appeal to buy additional resources and equipment for the school. This has well exceeded the £4000 target, raising an incredible £5070! This is so very helpful for the school in providing extra opportunities to inspire and support the children – thank you all. We look forward to sharing with you the impact of this support over the next year.

We also look forward to the arrival of our new PTA team, as the reins are handed over to them.

We are very grateful to Hannah Mohamad for her dedicated leadership in fundraising as Chair over the last two years, brilliantly supported by Rachel Bousfield (Secretary) and Ilse Patterson (Treasurer).

We look forward to bringing you news of the new team next month and festive greetings from the school!

Maria Lazarus, Parent Governor

READERS' LETTERS

There are no readers' letters in this edition of GSVN. We welcome letters on local issues and of local interest and look forward to seeing what you, our readership, is interested in.

If you have opinions or observations on local transport, Parish Council decisions, building and planning applications, the changes that are taking place in and around Great Shelford, do get in touch. Contact details on page 44.

BELLE CASA

DOMESTIC CLEANING (UK) LTD Est. 2002



For cleaning, washing, ironing, etc.

A professional service with
dependable, honest cleaners

Inclusive rate of £13.50 per hour
(£13.00 for 5 hours or more)

01223 441055

www.CleanersCambridge.com

SOLUTIONS

**Ladies' and Gents'
Hair Salon**

Air-conditioned
44 Woollards Lane
Great Shelford
CB22 5LZ

Closed all day Wednesday
& Sunday

 **01223 843844**



Mrs Rosemary Rigge
Grad Dip Phys MCSP Reg. HCPC
Chartered Physiotherapist

TREATMENT ROOMS:
26 Mingle Lane, Stapleford,
Cambridge CB22 5SY

or HOME VISITS

Tel: 01223 844091
Mobile: 07958 708728
Reg. BUPA, AXA, etc.

DUXFORD BUILDING & LANDSCAPE SERVICES

All work considered from:

- Hard Landscaping
- Brickwork
- Structural Alterations
- Carpentry
- All types of Building Works from Extensions
to Conversions



D A Rayment

Home: 01223 837645

Mobile: 07958 774360

Email: duxfordbuilding@btinternet.com

Web: www.duxfordbuildingandlandscapes.com



*Award winning free house & restaurant
in the heart of the village.*

 01223 503 402

@ hello@threehorseshoes-pub.com

 www.threehorseshoes-pub.com

NB HORTICULTURE & CAMBRIDGE HEDGES

All types of garden work
& landscaping

Hedge & Shrub Supplier

www.cambridgehedges.co.uk

Mr N Barber BSc RHS Cert

Consultant Member of the Gardeners Guild

109 Cambridge Road
Great Shelford, CB22 5JJ

07789 564042

01223 977306

DIARY NOVEMBER 2021

Date	Event	Time	Place
6	Bicycle Sale	8.00-3pm	Memorial Hall
9	Granta Flower Club Demonstration	7pm	Memorial Hall
10	Cactus Society	7pm	Memorial Hall
10	Little Shelford Local History Society talk (p5)	7.30pm	Little Shelford Memorial Hall
11	Armistice Day Commemoration	10.55am	War Memorial
14	Remembrance Day Service	9.30am 10.50am	St Mary's Church then War Memorial
14&17	Country Market Chutney Tasting (p38)	9.30–11.30	Memorial Hall
27	Christmas Farmers' Market	9.30am – 12.30pm	Memorial Hall
27	Christmas at the Playscape (p15)	4-6pm	Recreation Ground



BIN COLLECTIONS

Black bins Tuesdays 2, 16 and 30 November
Blue and green bins Tuesdays 9 and 23 November



POST BOXES

Coppice Avenue, Mill Court (Hinton Way), Library, Old Vicarage, Church Street, High Green bus stop, Stonehill Road, Macaulay Ave.
The latest collection from the Post Office is currently 4.45pm Monday to Friday, 11.30am Saturday.



POST OFFICE

The Post Office is at Kash Stores, 35 Hinton Way.
Open Monday–Friday 9am–5.30pm, (last collection 4.45),
Saturday 9am–1pm (last collection 11.30).
Items that Royal Mail is unable to deliver (too big, signature required, etc) will be returned to the Royal Mail Depot in Clifton Road for collection, or redelivery arrangements made.



LIBRARY

Monday 3–7, Tuesday 10–1 & 2–5, Wednesday 10–1,
Friday 10–1 & 2–6, Saturday 10-1.

Extracts from the Great Shelford Chronicle 1774–1868

*Compiled and republished by Anne George, Glynis Trundle,
Margaret Ward and Alan Bullwinkle, 1993*

11 November 1853

LECTURE – On Monday evening the 5th inst. In the National School Room, Mr. Worth delivered a lecture on the planetary system, illustrated by diagrams after which followed a series of dissolving views, descriptive of eminent and illustrious persons, remarkable places and events, ships, battles etc altogether very interesting. The lecture was attended by a respectable and attentive audience who were evidently highly pleased with what they heard and saw.

11 November 1854

MORE EMIGRATION – Shelford and Stapleford are about to be deprived of some more of their able bodied labourers, who it is stated will leave these parishes on the 14th inst. For Australia. Mr. Hayes Powter, the returned and lucky emigrant, we hear is again about to return to the golden regions as he states his exchequer is nearly run out, and Shelford fields will not replenish it, he therefore intends to try his fortune once more at the Antipodes.

November 1854

THE CRIMEA – Three fortunate young soldiers of the 20th Regiment, who fought at the battle of Inkermann, natives of Great Shelford, have been preserved. One of them, Charles Dockerell, writing from the heights of Sebastopol, on November 12, to his father at Shelford says, “We have killed and taken from 15 to 20 thousand of Russians. The early part of the battle on the morning of the 5th of November was very wet and dirty: we are yet very uncomfortable, work very hard, and have only two good nights’ rest in a week. Myself, Wm Huckle, and David Trudget have all escaped and are well.” These three fine powerful young men were very lately farm labourers in the village: their mothers and fathers are delighted at hearing of their wonderful preservations.

29 November 1862

THE DISTRESS – Two sermons were preached by the Rev. A. T. Crisford, on Sunday last, for the Distressed Operatives* and the two collections amounted to £19.12s.0d.

**The Lancashire Cotton Famine (1861–65), was a depression in the textile industry of North West England, brought about by overproduction in a time of contracting world markets. It coincided with the interruption of baled cotton imports caused by the American Civil War and caused great suffering amongst communities that relied on cotton mills for their living.*

Beach holidays, City breaks, Honeymoons, Weddings abroad, Adventure holidays, Ski, Cruise, Tailormade trips, Flight only, Car hire, Airport hotels and parking and much more...

CHERYL HARRADINE

Travel Counsellor

01223 842670

cheryl.harradine@travelcounsellors.com

www.travelcounsellors.co.uk/cheryl.harradine



Travel Counsellors ensures complete financial protection on every booking

travel counsellors



**Good coffee,
that does good!**

**www.facebook.com/
caracoffee123**



Organic veg box delivery

Fresh, seasonal organic vegetables,
grown for flavour at our award-
winning family farm in Great
Abington.



Free local delivery, visit our website
to order www.wildco.co.uk



Now available Micro Needling & Skin Peels

01223 844700 waterlilies.org.uk

2d Dolphin Way, Off London Road, Stapleford, CB22 5DW



**CAMBRIDGE
ELECTRICAL**
services ltd



Domestic, Commercial, Industrial & Agricultural

For all your electrical installation, inspection & testing
and repairs, contact us for a free no obligation quotation.

Call: 01223 430 430

Email: Enquiries@cambridge-electrical.co.uk

Website: www.cambridge-electrical.co.uk

Celebrating over 25 years in business.

Willow Tree

**All aspects of painting,
decorating & home
improvements**

- Exterior & interior painting & decorating
- All gardening needs
- All styles of fencing, etc.

**Contact Dean on
01763 232757
07906 531518**

MAGOG TRUST

The Magog Trust on the lookout for new Trustees to join its Board

Most readers of the Village News will be familiar with The Magog Down, the opportunity it offers for quiet recreation and the Trust's work of nature conservation. We always welcome anyone with an interest in supporting our work.

In particular, changes in key roles on the Board have resulted in a vacancy for Treasurer. If you are an accountant with some experience of the requirements of the Charities Commission and Companies House, or even just someone who is comfortable with numbers and willing to learn, then we would love to hear from you.

Are you interested in helping to maintain this wonderful asset which is valued by many in South Cambridgeshire and beyond? If so, then please contact Chris Bow on 07711 417900 or email admin@magogtrust.org.uk

PS We are also recruiting for an administrative assistant to work approx. 8 hours per week. Please contact the above for further details.

Little Shelford Local History Society

Little Shelford Memorial Hall

Wednesday 10 November 2021 at 7.30pm

a talk by Becky Proctor

‘The history of Royal Papworth Hospital’



Care For Trees



Qualified
Reliable
Insured
Affordable

For a free quote call **Mike Wallman** on 01223 846390 or email info@carefortrees.co.uk

FAMILY **Barker Bros** BUTCHERS
EST 1841



Packaging
Free
Vegetables
now on
Sale

QUALITY, LOCAL MEAT FOR EVERYDAY

43 High Street, Great Shelford

Tel: 01223 843292 www.barkerbrosbutchers.co.uk

J M R Electrical



Electrical Contractor



All Domestic, Industrial &
Commercial work undertaken

21 Ashen Green, Great Shelford, Cambridge

Email: jmr.electrical@hotmail.com

Tel: (01223) 844680 Mobile: 07766 68 38 86

QUALITY BESPOKE PICTURE FRAMERS

**SIMON ROBINSON
& SON**

Professional, Friendly Service
Over 25 years' experience

Wide Selection of Frames
Conservation Materials Used
UV Protective Invisible Glass

Artwork/Photography
Needlework/Tapestry
Oil Paintings and
Canvases Stretched
Unusual Objects Framed
Made to Measure Mirrors
Limited Edition Prints Available

Tel. 01223 873123

Opening Hours:
Tues-Fri. - 9am-5.30pm
(Saturday - By Appointment)

www.robinsonframes.co.uk
lester@robinsonframes.co.uk

**STUDIO 6, PENN FARM,
HARSTON RD,
HASLINGFIELD, CAMBRIDGE
CB23 1JZ
(AMPLE PARKING)**

HEATWAVE SERVICES



- Qualified to service and repair gas, oil and LPG boilers
- Installation of new central heating systems, unvented hot water cylinders
- Landlord Certificates
- Worcester Bosch Accredited Installer

Whittlesford based company for all your heating and hot water requirements

Tel: 01223 837774 or 07795 304013

Email: heatwaveservices@btconnect.com

15 Maynards, Whittlesford, Cambridge, CB22 4PN

SHELFORD POSTCARD No 5

This is a view of Church Street with the Black Swan Public House on the left and The Grange in the central background.



The card was sent to Alfred Lucas who was serving in the 4th Canadian Armoured Division, 15th Field Reg. RCA, Canadian Army Overseas.

He thanked his friend for the box of candy and said,

“My it was good and the first I’ve had in my three years here”.

He added,

“This is a picture of the little town I return to”.

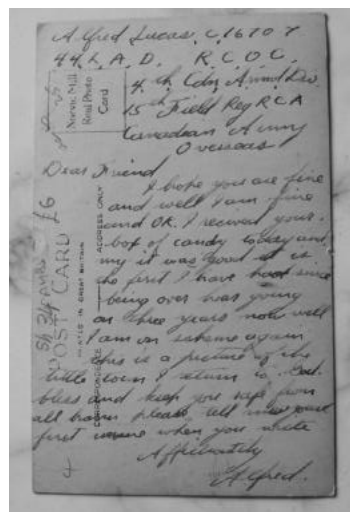

Postcards collected by Eric Jacobs

Recruitment Specialists
for the Built Environment



Jobs & Career advice in:

Technical Moves

- Land, Development & Property
- Surveying & Project Management
- Architecture & Planning
- Civil & Structural Engineering
- Executive Search, Construction, MEP

01223 845333

technicalmoves.com

Great Shelford based since 2012

DAVID FOX
CARPENTRY

***Purpose-made
joinery and fitted
furniture***

Unit 4 Granta Terrace
Stapleford
Cambridge

01223 845143

FOOT PROBLEMS?

Celia Kenney

(HCPC Registered Podiatrist)

Call 07939 227195

(For home appointments)

Treatments cover:

Nail cutting and other nail
conditions

Corn and callus
removal/reduction

Fungal infections and
athletes foot

Verrucae/warts

The Beechwood Practice

Cambridge CB2 1NT

Call: **01223 315541**

Jackson Cox Opticians

A Saxena MCOptom

Optometrist

- *NHS & Private Eye Tests*
- *OCT Eye Scans*
- *Cataract, Glaucoma and Macular Degeneration Checks*
- *Contact Lens Checks*

30a Woollards Lane, Great Shelford, CB22 5LZ

Telephone: 01223 840 441

www.jackson-cox-optician.com

**After a buyer who loves
what you've done?**

Best talk to Bidwells

BIDWELLS



PROUD SPONSORS OF SHELFORD RUGBY CLUB

01223 624 573
talktobidwells.co.uk

CARBON CAPTURE AT MORE'S MEADOW

The Parochial Charities have received a £4,610 grant to plant native trees on their land at More's Meadow. Awarded by South Cambridgeshire District Council under its Zero Carbon Communities Scheme, the money will purchase 22 mature trees including field maple, hornbeam, hazel, hawthorn, beech, crab apple, oak, wild service and rowan.

Thanking SCDC for their generosity, Parochial Charities trustee, Keith Sugden said, "The Charity has a number of initiatives underway to enhance the village environment and combat climate change. Already, we have laid out new allotments, planted some 80 trees - including a community orchard – established a community garden and laid wheelchair accessible paths alongside our raised planting beds."

The Charity's land, approximately seven acres between Cambridge Road and the railway, is open to all and there are three points of access: at the end of Bridge Close / More's Meadow, at the end of The Hectare and via the railway footbridge. The Hectare entrance is designed for wheelchair access.

Further information about the Parochial Charities can be found at gspc.org.uk



The community garden at More's Meadow

Brian Connellan, Trustee

SHELFORD RAILWAY CROSSING

Sometimes described as “a necessary evil” by those who are held up at the crossing barriers, but appreciated as the downside of having our own railway station, the railway crossing at Station Road has recently been named the worst in the country after eleven people ignored the barriers, bells and flashing lights to cross the tracks in 2020.



There are some 6000 level crossings in Britain and increasing numbers are being closed for safety reasons. Two rarely used crossings have been effectively closed between Shelford and Cambridge as Network Rail reduce the risk in light of deaths such as those of two girls at Elsenham in 2005.

Network Rail claim to have closed over 1250 level crossings in their commitment towards providing a safer railway.

Although the risk for individual users is assessed as moderate, the collective risk is viewed as high because 130 trains per day travel through the station at up to 90 miles per hour. The estimated daily usage is 4401 vehicles and 871 pedestrians or cyclists per day.

The obvious message to people using the Shelford Station or crossing the tracks is “Don’t take risks”. Having “the worst railway crossing in the country” is not something to be proud of

NOTE

The *Great Shelford Village News* is published by the Editorial Committee, whose members are delighted to receive the many regular and occasional contributions that make it all possible. The Committee accepts such contributions in good faith, but cannot take responsibility for the accuracy of information contained therein. The views expressed are those of the contributors and do not necessarily reflect those of the Editorial Committee. The Committee, of necessity, reserves the right to amend or reject items, for a variety of reasons. In these cases (unless the changes are minor), every reasonable effort will be made to contact the contributor to obtain agreement.

Editorial Committee

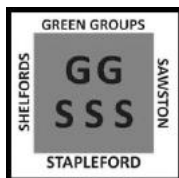

2G3S FORTHCOMING EVENTS

Thursday 4 November we have a film: ‘The Sequel: What will follow our Troubled Civilisation?’ 7.30 pm, Sawston Free Church, High Street, Sawston CB22 3BG. Free, but donations welcome. This film is about the vision of the late green

thinker, David Fleming. He was convinced that what he termed the ‘climacteric’, or a perfect storm of events which will disrupt climate, nature and economic systems, is inevitable – what we need to do is create resilience so that we can rebuild society in its wake. Many well known environmentalists are featured. This is a serious film, but one that offers hope and a way forward. There will be time to discuss it afterwards. Email greengroupssss@gmail.com to reserve a place.

Saturday 20 November, 10am to noon, Spicer’s level crossing. Path clearing between Sawston and Whittlesford church. Bring your own tools (broom, loppers etc) and gloves. Tea, cake and sanitiser provided. Meet at the level crossing at 10am or on the path later. We will cancel if the weather is rubbish! Contact Yasmin: greener@sawston.org.

Saturday 27 November, 10am to 1pm. Whittlesford Eco Fair at St Mary and St Andrew’s Church, Church Lane, Whittlesford, CB22 4NX. All welcome!

Thursday 2 December, Annual Open Meeting, The Rose, Stapleford. This will be social as well as some business.

In the new year we hope to hold another Repair Café – perhaps you saw the recent ITV Tonight programme featuring one in Cambridge?

Other news

You can hardly have missed the fact that COP26 is happening this month – watch and read the news to keep abreast of progress and do your bit to help climate change or support biodiversity. See our website or newsletter for top tips and use this calculator to work out your carbon footprint at cambridgecarbonfootprint.org.

2G3S supporter Rosemary Jones has prepared a petition to the UN asking them to coordinate global action to reverse the loss of reflectivity. Effective mitigation can be inexpensive and could provide employment for thousands of the world’s poor. Please sign the petition and help spread the word. Rosemary says “A global decrease in reflected heat, caused by melting ice and snow and the construction of roads, runways and buildings in heat absorbing dark colours almost everywhere on the planet, now accounts for half of annual warming. Research indicates that even stopping emissions immediately would not alone stop the warming for about 40 years. We urgently need to introduce measures to reenoble solar reflectivity.” <https://tinyurl.com/wpmmjc5z>

Helen Hale

ANDREW PEACHEY

Plastering and Tiling Services with over 30 years of experience.

All aspects of Plastering, Rendering, Coving, Plasterboarding, General Property Maintenance and Renovating.



For a Free Quote



Tel: 07960 985278 Home: 01223 607432

Email: andrew.peachey@outlook.com



TM Electrical
SERVICES

The Complete Electrical Service
Local - Experienced - Competitive

E: enquiries@tm-electrical.com

www.tm-electrical.com

38 Cheddars Lane, Cambridge CB5 8LD

Tel: 01223 441111

FREE ESTIMATES



**Carpet,
Upholstery,
Fine Rugs, Stone
Floor Cleaning,
Wood Sanding**

"We were very satisfied with the technician and the way the carpets were cleaned. He was very polite and phoned to say he was coming and again later to let us know he would be with us shortly. Thank you for your services." **Mrs Burling**

**Call today
01223 863632**



Please
quote
Great
Shelford
Mag

Art of Clean, Denny Lodge Business
Park, Ely Road, CB25 9PH
www.artofclean.co.uk

**THE
GOG**

FARM SHOP
ESTD • CAMBRIDGE • 1919

BUTCHERY • DELICATESSEN • GROCERY • CAFÉ

WWW.THEGOG.COM

GRANTA Medical Practices

Coronavirus (COVID-19) booster vaccine

The coronavirus boosters are being given by NHS vaccination centres in our area and you will be contacted direct when it is your turn to book. The booster vaccine dose helps improve the protection you have from your first two doses of the vaccine and also helps gives you longer term protection against getting seriously ill from COVID-19.

Who can get a COVID-19 booster vaccine?

Booster vaccine doses are available to those most at risk from COVID-19 who have had a second dose of vaccine at least 6 months ago. This includes:

- People aged 50 and over
- People who live and work in care homes
- Frontline health and social care workers
- People aged 16 and over with a health condition that puts them at high risk of getting seriously ill from COVID-19
- Carers aged 16 and over
- People aged 16 and over who live with someone who is more likely to get infections (such as someone who has HIV, has had a transplant or is having certain treatments for cancer, lupus or rheumatoid arthritis)

If you are pregnant and in one of the eligible groups listed above, you can also get a booster dose.

If you are a frontline health or social care worker you can book a booster dose appointment online – you do not need to wait to be contacted by the NHS.

For further information on coronavirus booster vaccinations please ring NHS 119 or go to www.nhs.uk

Sandra East, Head of Patient Services sandra.east@nhs.net

YOUR CARE HOME EXPERIENCES WANTED!

Do you, a loved one, family member or friend live in a Cambridgeshire or Peterborough care home? Health and social care champion **Healthwatch Cambridgeshire** is calling out to local families to share their experiences of care homes over the last 12-18 months.

From communications and visiting restrictions to Covid testing and end of life care – they want to hear what it's been like for you. What you tell Healthwatch will help local health and care services prepare better for the future.

If you're not online, get in touch and they can send you a paper questionnaire and a pre-paid envelope.

Call 0330 355 1285 or visit <https://tinyurl.com/44pb5kkf>

Kwanmusic.co.uk

Kwan Music offers:
Professional tuition by qualified
and highly experienced
teachers on piano, organ,
bassoon, theory, musicianship
and also assistance with A
level and GCSE works.



For a free trial lesson with
no obligation contact:
musicoktree@zohomail.eu
or visit:
www.kwanmusic.co.uk
for more info.



ENTIRE
GROUP



300007



The Complete Gas Heating and Plumbing Company

**Plumbing • Heating • Gas
Bathrooms • Water Softeners
Property Maintenance**

**Tel: 01954 204044 • Web: www.entiregroup.co.uk
Email: service@entiregroup.co.uk**



The Country Store

*Pet, Equine, Smallholder,
Shooting supplies,
Country clothing,
Wild bird food*

Unit 12a, Sawston Park,
Pampisford, Cambridge
CB22 3EE

www.thecountrystore.co.uk

Tel 01223 837977

D.L.M. AUTOS

63a Orchard Road, Great Shelford CB22 5AA

MOT - SERVICE - REPAIR

01223 844828

www.dlmautos.co.uk

Nigel Powter Electrical



Nigel Powter

**COMMERCIAL & DOMESTIC
ELECTRICAL SERVICES**

Tel: 01223 845060 Mobile: 07725 044068

Email: nigelpowter@btconnect.com

www.powter-electrical.co.uk

16 Leeway Avenue, Great Shelford, Cambridge, CB22 5AU

DWD

Home Improvements

*Your local carpenter and
small builder*

Carpentry, Kitchens, Roof repairs,
Fencing, Painting interior/exterior
Insurance work undertaken

No job too small

Quality service - free quotation

23 years' experience

Local references available

Telephone 01223 872558

Mobile 07855 579802

103a New Road, Haslingfield



COMMUNITY COFFEE MORNING

Mondays

9.30am to 12 noon

At Great Shelford Free Church

Tea, coffee and cake available throughout the morning

WI



The meeting on Thursday 7 October was the first meeting in our normal venue since March 2020. We all appreciated being able to meet in person again. Our speaker was local historian, Helen Harwood who gave a very interesting talk on Chesterton Workhouse. Helen has spoken to us several times before and we

always enjoy these local history talks. This time we learned about the introduction of the Poor Law and how workhouses were established and run. We also discussed the changing uses of Chesterton Workhouse building. Our next meeting will be on Thursday 4 November when Jane Kennedy will speak about British Sign Language.

New members and visitors are very welcome to join all meetings. We meet on the first Thursday of the month (except August) at 7.30pm in the Community Room behind St Mary's Church in Great Shelford. At present members and visitors are asked to wear masks if they are able to do so.

Mary Talbott

COMPUTER PROBLEMS? CALL EAGLE ANALYSIS



We have 40 years' experience and are Shelford-based.

- Need a new computer, laptop, tablet, iPad, printer, digital camera, smart TV? We can advise on the best options and supply and install.
- Need to set up Internet and network; problems with wireless deadspots? We can sort that for you.
- Dead computer or printer? We can fix it.
- Deleted your photos? We can recover them.
- Got a virus? We can remove it and prevent recurrence.
- Being scammed? We can help.

Call Mike Nettleton on 01223 721366 (M 07905 356468)

email: info@eagleanalysis.co.uk web: www.eagleanalysis.co.uk

SOPHOS
Silver Partner



REGISTERED
PARTNER

Ontrack® Data Recovery
Authorised Partner



Cambridge Cat Clinic

Feline-only veterinary clinic,
providing stress-free care for both
you and your cat.

t: 01223 88 07 07

e: info@cambridgecatclinic.co.uk

www.cambridgecatclinic.co.uk

Cox's Drove, Fulbourn, Cambridge
CB21 5HE



Feline better!

SAM McGUINNESS

CURTAIN MAKING ROMAN BLINDS SOFA COVERS

Call or email
for a free quotation
07803 737518

samcampbell39@hotmail.com

WHITMORE & SON

CARPENTERS * BUILDING CONTRACTORS * DECORATORS



ANDREW WHITMORE

84 HAVERHILL ROAD, STAPLEFORD,
CAMBRIDGE CB22 5BX

TEL: (01223) 847144

EMAIL: whitmoreandson7@virginmedia.com

www.whitmoreandson.co.uk



FIRST CARE HOMES

WHERE CARE COMES FIRST

The Cambridgeshire Care Home

Situated in Great Shelford, the premier choice for a boutique care home in historic Cambridge. We provide unrivalled care using state-of-the-art technology and offer Dementia, Nursing and Residential care with a fully inclusive service package.

To book a showround call 01223 551 200 and ask for Yvonne Quigley, Customer Relations Manager.

Rothwell's Carpet Cleaning

**Carpet Cleaning &
Stone Floor, Upholstery, Rugs**

A few points that make us stand out:

- Rothwell's has been in business since 1993.
- We're an honest local family firm.
- Our large truck-mounted machines mean more cleaning & drying power for the best results possible.
- Members of both the NCCA and TACCA.
- We will move the furniture.
- 100% satisfaction or it's FREE.

Call Oliver and Max Campbell
for expert help today.

01223 832 928

www.Rothwells.biz

SSYI OFFICIAL OPENING OF NEW YOUTH CENTRE

The Shelford and Stapleford Youth Initiative committee is very excited to be opening the new Youth Centre above the Memorial Hall in Woollards Lane. It was a dream 25 years ago when SSYI was founded that we would have a



permanent Youth Centre for our three villages and that dream and hope is now a reality. We expect the centre to be used at least 5 days a week which will enhance our ability to serve the young people of our villages and beyond.

The Youth Centre was opened by Caroline Bewes DL, High Sheriff of Cambridgeshire and a Little Shelford resident, accompanied by the Deputy Lieutenant for the County, Professor Roderick Watkins.

Parish, District and County Councillors who helped provide some of the funding were also represented as well as private supporters and Church representatives. Marlon, one of the SSYI members who is taking on a “Young Leader” role at SSYI presented a bouquet to Caroline thanking her for cutting the ribbon and opening the new Centre.

Visit our website for a video showing the interior of the Youth Centre and its facilities and for more information on how you can help SSYI as a volunteer or supporter contact Zac Britton, our lead youth worker on zac.britton@ssyi.club



David J H Jones, Chair of Trustees SSYI, www.ssyi.club

COUNTRY MARKET



There is a real buzz in the market at the moment and we are really encouraged by the comments we are reading on the Market Facebook pages.

More good news.... assuming no change in COVID regulations, our annual chutney tasting mornings will be on 17 and 24 November. Remember, this is your chance to taste before you buy!



All too quickly the seasons have moved on but all our products remain homegrown, homemade and hand crafted. The tables in the garden section are fairly well stocked at the moment but the few cut flowers and salad crops sell within minutes of opening. However, in the craft section the tables are overflowing.

If you are looking for original gifts, you'll find a great display of traditional and more unusual crafts including the popular homemade soaps and hand cream.

What's new in the Food Section? It is our labelling. We now have to adhere to 'Natasha's Law' where all wrapped food and jars have to be fully labelled, showing not just allergens but the ingredients in the ingredients we use – mind-boggling to read what is in a bag of flour!

It is always a pleasure to deliver orders to customers who cannot get to the market. Please order on Monday or early Tuesday morning by phoning 01223 843946 or email dorothy@woodlandsroad.plus.com

Follow us on Facebook: <https://www.facebook.com/gtshelfordmarket> and if you would like to join us as a producer then come and talk to us.

We always look forward to seeing you on

Wednesdays from 9.00 to 11.30 in the Memorial Hall.

Remember, our Coffee Shop has re-opened, bigger and better!

Dorothy Doel



MegaStorage

SAFE & SECURE SELF STORAGE

Self Storage in Sawston

Clean, Dry & Secure, 24/7 Access

ssa self storage association United Kingdom

www.MegaStorage.co.uk

01223 833 777



Painting & Decoration
 Brickwork
 General Building
 Work
 Carpentry
 Fencing
 Hard Landscaping



Matt Goldsmith

Renovation & Decoration

Contact
 Matt Goldsmith
 07392 292130
info.mattgoldsmith@gmail.com
 @MattGoldsmithRandD
 @mattgoldsmithrandd

Great Value

KASH STORES

Local Services

A great deal more from your local store!

General Groceries • Fresh Produce • Confectionery
 Instore Bakery • Off Licence • Photocopying
 Newspapers • Magazines • Stationery • Lottery
 Dry Cleaning • Shoe Repairs • Passport Photos

Full Post Office counter facilities
 33-35 Hinton Way, Great Shelford
 Tel: 01223 843307

Shop opening times:

Mon-Sat:
7.00am-7.30pm

Sunday:
7.00am-2.00pm



Post Office opening:

Mon-Fri:
8.30am-6.00pm

Sat:
8.30am-2.00pm

TAYABALI & WHITE

ACCOUNTANCY | TAX | CONSULTING

5 High Green, Great Shelford, Cambridge CB22 5EG

Telephone: **01223 843324**
 Email: enquiries@tayabali-white.co.uk

Bespoke Curtains & Blinds

01223 836498



suecrowcurtains.com

GREAT SHELFORD LIBRARY'S YEAR OF THE PLANET



To coincide with the start of COP26 (The United Nations Climate Change Conference) on 31 October, the Friends of Great Shelford Library and Cambridgeshire Libraries have teamed up to offer a year round selection of books to delight, amaze and inform you about the wonders of our planet and the challenges it is facing. The Friends are funding the purchase of a range of new books on nature and wildlife, gardening for wildlife, ecology, climate change and on ways to live a greener, more climate

friendly life. These will come on stream over the course of the year.

Our first offering of books – available from the end of October - will include Derek Niemann's '**A Tale of Trees**', an account of Waresley Wood, which is just 20 miles from Shelford, and a history of woodlands since the Second World War; '**Woodlands**' by Oliver Rackham, Cambridge scholar and expert on woodlands, who taught us to value England's ancient woodland again; and Isabella Tree's '**Rewilding**', inspiring a whole new movement within conservation and is a heartening read about how to recover biodiversity.

Zoologist E O Wilson has been called "one of the 20th century's greatest thinkers" and the New Darwin, yet, for all his eminence, his books are very easy to read. Try "**The Diversity of Life**", "**Half Earth**" or "**Letters to a Young Scientist**". Mike Berners Lee's '**How Bad are Bananas**' is a fun book, but with the serious goal of informing you about how to reduce your carbon footprint, while Guy Pearse's '**Greenwash Effect**' will give you insight into the ways businesses try to deceive us into thinking they're green.

Authors Tony Juniper, James Lovelock, Jonathan Porritt and Elizabeth Kolbert all in different ways shed light on the climate crisis and our need to address our carbon emissions and over consumption of resources.

For younger readers we have many great reads, including '**Fantastically Great Women who Saved the Planet**', '**Greta's Story**' and '**The Book of Brilliant Bugs**'.

Over the coming months we will be adding further titles to the collection, including some 'spotter's guides' to help you explore the natural world when you're out and about. So do come and browse the collection. It will only increase your wonder and your desire to care for the planet.

Gavin Langford Architects
www.gavinlangfordarchitects.com



RIBA 
 Chartered Practice

The Great Shelford Village News is unable to check or verify the warranties or representation made by their advertisers and must therefore exclude any liability whatsoever arising from any advertisement in the News magazine, nor do any statements necessarily accord with the views of the editors.

Great Shelford Solicitors



DAVIES
 solicitors advocates & mediators

- Family
- Divorce & Separation
- Children
- Civil Disputes
- Wills & Probate
- Estate & Tax Planning
- Powers of Attorney
- Court of Protection

For a quality and attentive service

Please Call: **01223 842211**

www.daviessolicitors.co.uk law@daviessolicitors.co.uk
 30 Woolards Lane, Great Shelford, Cambridge CB22 5LZ

Free and easy parking

Shelford Physiotherapy

Are you in pain?

Call 01223 844 488

Stephanie Hatter BSc (Hons)

A Chartered Physiotherapist
 registered with the HCPC.
 Recognised provider for
 BUPA, AXA PPP, Aviva, etc.



Crafty Sue



Handmade
 Cushions and
 Gifts
 Haberdashery
 Patchwork
 and Craft
 Supplies

Unit 34, Eastern Counties
 Leather Site, London
 Road, Pampisford,
 Cambridge CB22 5EE

07976 745839 craftrysuesue@hotmail.com

TENNIS CLUB

Winners Galore!

September was a glorious month for tennis – Emma Raducanu became the first qualifier to win a Grand Slam tournament at the US Open as well as the first British woman to win a major title since Virginia Wade in 1977; Joe Salisbury won both the Men's and Mixed Doubles US Open titles with American partners; and Gordon Reid and Alfie Hewitt became the first men to win a calendar Grand Slam in the Wheelchair Doubles.

Of course, this was all surpassed by the events at GSTC where, just hours before Raducanu's historic final, the summer tournaments were concluding. Sorely missed in 2020, the 2021 finals did not disappoint and club members gathered for a barbecue and to watch our top players vying for the titles. The winners were:

- Men's Singles: Andrew Greenaway
- Women's Singles: Keri Tobin
- Men's Plate: Stephen Chittenden
- Women's Plate: Carlotta Rosella
- Mixed Doubles: James Diver & Mel Boyle
- Men's Doubles: Hamid Hejazi & Tony Cook
- Women's Doubles: Kat Deudney & Keri Tobin

Congratulations to everyone who took part and particularly to our 2021 Champions.

Great Shelford members have also had success in both the County over 70s and over 75s leagues. Seven of eight players across the two teams were GSTC members. Congratulations to:

- League winners, over 75s: Tisha Hug (captain), Alison McNaught, Penny Saich and Pat Taylor
- Over 70s: Sylvia Morton (captain), Sarah Coppendale and Annie Clarke



Angharad Harris

WHAT'S ON IN NOVEMBER

A round up of what's on at some of the venues near us. For more information, times, ticket prices and bookings, please contact the organisation. This information has been taken from websites, can be subject to change and may already be fully booked.

CAMBRIDGE ARTS THEATRE	
2-6	The Lemon Table by Julian Barnes
7	Clare Teal and her Sextet - Momentous Collaboration of Swing
9-13	The Good Life
14	Ai Weiwei in Conversation: 1000 Years of Joys and Sorrows
16	An Evening with Brian Blessed
18-20	Dragons and Mythical Beasts
22-27	Private Lives by Noel Coward - Patricia Hodge & Nigel Havers
Telephone: 01223 503333 Web: www.cambridgeartstheatre.com	

UNIVERSITY OF CAMBRIDGE	
	Maud Sulter: The Centre of the Frame - iconic photographs
	Haunted Cambridge Walking Ghost Tour
	Gold of the Great Steppe - gold artefacts from Kazakhstan
3	Should we trust statistics? Honorary Fellows Lecture by Professor Sir David Spiegelhalter
https://www.admin.cam.ac.uk/whatson	

STAPLEFORD GRANARY	
6	She'Koyokh traditional music from the Balkans and Turkey
7	East Anglia Chamber Orchestra
11	Samuele Telari
12	Brodsky Quartet
19	Callum Smart & Richard Uttley
21	Alex Hitchcock Quartet featuring Deschanel Gordon
25	Bill Laurance
28	Lucy Cavendish Singers
Telephone: 01223 849004 Web: ace@staplefordgranary.org.uk	

SAWSTON CINEMA	
4	The Good Liar
sawstoncinema.org.uk	

HOW TO CONTACT GREAT SHELFORD VILLAGE NEWS

We are pleased to receive articles, letters and notices for community events for consideration. Please send by email (preferably as a Word document), or send paper items, with contact details, to Judith Wilson, 11 Elms Avenue, Great Shelford, CB22 5LN. The copy date is usually the second Friday of the month. See the *Next Issue* box for next month's date.

For guidance, please note that an article of around 400 words, without a photograph, will fill a full page. Notices for events work best as a half page (half A5) in landscape format.

General enquiries and articles for publication:

01223 842553 gsveditorial@gmail.com

Commercial advertisements

These are for a 12 month period, renewed in January. There is a waiting list.
gsvnadverts@gmail.com

Subscriptions and online payment details

01223 842993 gsvnsubs@gmail.com

Editorial Committee

Lorraine Coulson, Duncan Grey, Bridget Hodge, Marjorie Smith, Judith Wilson.

Great Shelford Village Rainfall 2021

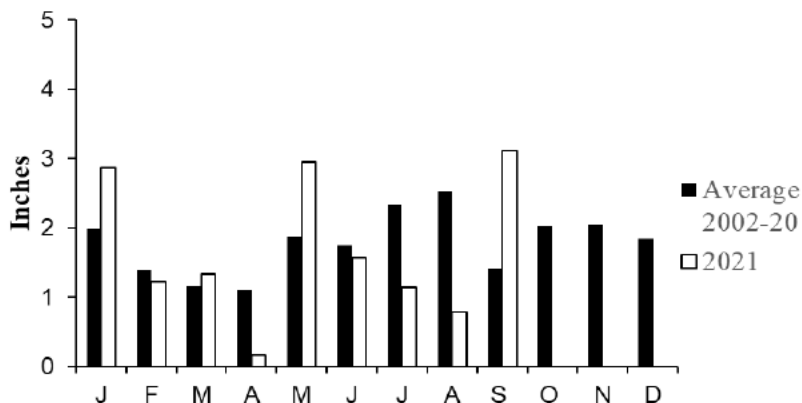

From data supplied by Angus Campbell

LOCAL ORGANISATIONS

2G3S Green Group	Linda Whitebread	greengroupssss@gmail.com	843438
Badminton (Little Shelford)	James Newman	james@jamesnewman.org	843272
Bowling Club	Alan Edwards	alanedwards505@gmail.com	666965
Brownies, Guides, Rainbows	Lisa MacGregor	shelfordddistrict@gmail.com	843021
Bunch – Feast	Duncan Grey	dsg@post.com	842191
Carpet Bowls	Philip Seekings	phil.seekings@yahoo.co.uk	843416
Citizens Advice Bureau	Cambridge		0344 848 7979
Community Association	Sheila Tilbury-Davis	tilburydavis.sheila@gmail.com	844384
Memorial Hall bookings:			
Country Market	Dorothy Doel	dorothy@woodlandsroad.plus.com	843946
Cricket Club	Peter Ede	peter.ede@ntlworld.com	01223 510662
Football Club	Chris Gethins	Chris.Gethins@z-tech.co.uk	07980 383303
Free Church	Maxine Du Plessis	administrator@shelfordfreechurch.org.uk	842181
Friends of Shelford Library	Daphne Sulston	dsulston@googlemail.com	842248
Granta Medical Practices		capccg.Covid19.gmp@nhs.net	0300 234 5555
Great Shelford Friendship Club	Cheryl Mynott	cherylmynott@gmail.com	845435
Great Shelford Online	David Martin	www.greatshelfordonline davidm1961@gmail.com	845995
Mobile Warden Scheme	Claire Smith (Warden)	saurus1960@gmail.com	07811 676991
	Jenny David (Chair)	jennykmf@yahoo.co.uk	845367
Parish Church Bell-ringers	Ann Seaman	juliet.a.seaman@outlook.com	504682
Parish Church Community Room	Mary Lester	lestermh_uk@yahoo.co.uk	842411
Parish Church Friends	Bob Doel	bobdoel@woodlandsroad.plus.com	843946
Parish Church Sunday Club	Gillian Pett	gillian.pett29@gmail.com	843278
Parish Churchwardens	Simon White	churchwarden@stmarygreatshelford.org	07984 451305
	Joanne Staines	churchwarden@stmarygreatshelford.org	07790 415732
Parochial Charities	Mary Lester (Clerk to the Trustees)	lestermh_uk@yahoo.co.uk	842411
Police	Non-emergency number		101
Rainbow Pre-School	Alison Tomlin		07985 216603
Royal British Legion	Mark Chennells	mdchennells@btinternet.com	891817
Rugby Club	Secretary	secretary@shelfordrugby.co.uk	843357
Sawston Sports Centre	Sawston Village College	info@sawstonsports.com	712555
Beavers, Cubs and Scouts		contact@sandsscouts.org.uk	
Shelford & Stapleford Strikers	Douglas White	douglas.white2@ntlworld.com	561753
Shelford Primary School	Chris Grey (Headteacher)	office@shelford.cambs.sch.uk	843107
Shelford Spokes Cycling Club	Brian Connellan	brian.connellan@eastyoke.com	845382
Shelford Support Group	General enquiries: Gillian Northmore	shelfordsupport@googlemail.com	504542
(transport to hospital, etc.)	John Dibnah 842054	Carol Bard	668157
	Rosie Cranmer 513572	Marjorie Smith	564922
Stapleford Choral Society	Adam Pounds	adampounds54@btinternet.com	07804 308042
Tennis Club	Sarah Richards	secretary@gstc.org.uk	
The Arts Society South Cambs	Frances Clifford	frances.clifford@ntlworld.com	842551
Twinning Association	Penny Pearl	penny.pearl@btinternet.com	842483
U3A (Sawston Branch)	Derek Cupit		871527
WI	Vanda Butler (Secretary)	vanda.butler@googlemail.com	561053
Youth Initiative	Zac Britton	zac.britton@ssyi.club	07599 024210

I want to ride my

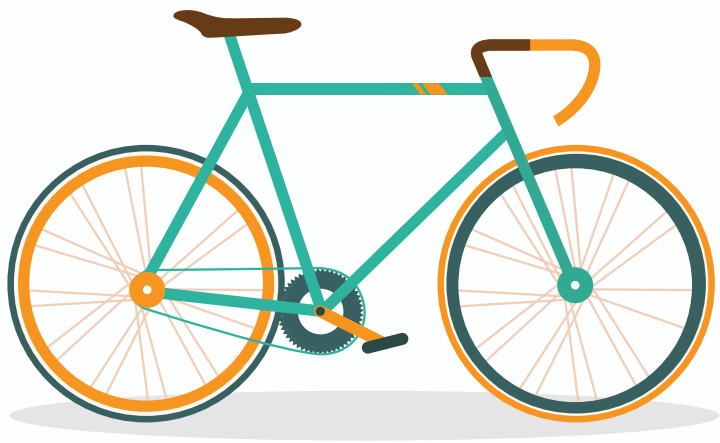

BIKE SALE

& POP-UP CAFE

SATURDAY 6th NOVEMBER

Great Shelford Memorial Hall 8am to 12pm

Raising funds for Shelford School PTA, Charity number 1110813

**To sell a bike in the sale contact us on:
shelford.bike.sale@gmail.com**

Printed by E&E Plumridge Ltd, Linton