

Great Shelford VILLAGE NEWS

EST 1999

JULY 2021

PRICE: 40p

Shelford Feast-Lite



Shelford Feast 1920!

Photo by Ted Mott

Pantomime Report *Summer Reading Challenge*

CONTENTS

Parish Council	1	Stapleford Granary	29
Parish Council Meetings	4	Coronavirus Diary	30
Sawston Village College Governor	4	WI	37
Planning	6	Shelford Feast-Lite	39
Dernford Reservoir Proposals	8	Great Shelford in the 70s and 80s	40
Parish Church	10	Peter Dean on the Radio	41
Free Church	13	2G3S	42
Country Market	15	Tennis Club	43
Shelford Fun Run	17	Cricket Club	45
Playscape	17	Old News	45
Granta Medical Practices	18	Barton Drama Group	46
Shelford School	19	Arthur Rank Hospice Retail Hub	46
The Shelford Pantomime	20	What's On	47
Telephone Box	23	Shelford Feast 1920	47
Diary, Bins, Post, Library	24	How to Contact the <i>Village News</i>	48
Next Issue of <i>Village News</i>	24	Rainfall	48
Library	25	Local Organisations	
Computer Recycling	27		

GREAT SHELFORD PARISH COUNCIL

CHAIR	Malcolm Watson	844901	DEPUTY	Gregory Price	07986 217852
			CHAIRS	John Stanton	07789 830407
CHAIRS OF SUB-COMMITTEES					
Planning	Barbara Kettel	843920	Highways	Barrie Ashurst	07803 001985
Pavilion & Recreation	Malcolm Watson	844901	Cemetery & Allotments	Gregory Price	07986 217852
MEMBERS					
Paula Arnold	07831 351911	Lyn Disley	845955	Ifthinan Shareef	07900 621911
Pete Basset	07540 368562	Peter Fane	07802 256861	John Stanton	07789 830407
Peter Brown	07740 503240	Angela Niblett	560225	Simon Talbott	847068
CLERK	Libby White	clerk@greatshelfordparishcouncil.gov.uk			616622
To email Parish Councillors, use: <i>firstname.surname@greatshelfordparishcouncil.gov.uk</i>					
DISTRICT COUNCILLORS		Peter Fane	07802 256861	Nick Sample	07706 990833
COUNTY COUNCILLORS		Brian Milnes	07971 88611	Maria King	07764 609061

GREAT SHELFORD PARISH COUNCIL
greatshelfordparishcouncil.gov.uk
**SUMMARY FROM THE UNADOPTED MINUTES OF THE
MEETING ON 19 May 2021**

This meeting was conducted via Zoom due to Covid-19 meeting restrictions.

ELECTION OF CHAIR AND DEPUTY CHAIR

Councillor Malcolm Watson was unanimously re-elected as Chair and Councillors Greg Price and John Stanton were unanimously elected as joint Deputy Chairs.

PUBLIC SESSION

Seven members of the public were in attendance.

FINANCE

Seventeen cheques to the value of £7,253.92 up to 19 May were approved and signed.

Banking facilities and Signatory Councillors were confirmed for 2021–2022.

REPORTS FROM REPRESENTATIVES

District Councillors

A report was circulated by Councillor Peter Fane. The main topics of discussion were four areas of strategic focus for the District Council: helping business grow, building affordable homes, the green agenda and putting residents at the heart of everything. Councillors raised various topics including the danger of being overwhelmed by the multiple local transport projects, private road street lighting, grants and recycling improvements.

County Councillors

A report was circulated. New County Councillors, Brian Milnes and Maria King updated the Parish Council on their roles and political status. Councillor Milnes is involved in transport, infrastructure and environmental matters. Councillor King is involved in social issues. The responsibilities of the Mayor and Combined Authority have changed and now involve transport. Considerable discussion took place on catch-up issues as no County Council representatives had attended the Parish Council for more than a year.

TRADITIONAL RESTORATIONS

**A FRIENDLY LOCAL SERVICE
FOR ALL TYPES OF ANTIQUE &
MODERN FURNITURE**

A complete restoration service:

- All types of furniture repairs
- Traditional French polishing
- Hard-wearing, high quality lacquer finishes
- A comprehensive re-upholstery service

Over 20 years working in the local area
Free estimates & advice given on all work



JONATHAN PORTER
5 BABRAHAM ROAD, SAWSTON, CAMBRIDGE CB22 3DQ
TEL 01223 635515 MOB 07932 611164

STEVE the PLUMBER

Steve the Plumber
is a local plumber
with a friendly,
helpful and reliable
service.
Small or larger jobs
undertaken.
Competitive rates.

Please call 07803922517
or email
steve_the_plumber@me.com



Paul J Neaves

Neaves Electrical Ltd

*All aspects of electrical
work undertaken -
installation, maintenance
& repairs*

www.neaveselectrical.co.uk

Telephone:
01223 290956

Mobile:
07702 280687

Email:
paul@neaveselectrical.co.uk

FREE Estimates & Advice



- All Driveways & Block Paving
- Site & Garden Clearance
- Driveway Cleaning & Sealing
- Fencing, Trellis Work & Decking
- Paths & Patios
- Turfing & Seeding
- Concrete Crushing
- Grab Hire & Digger Hire

amsbuildingandlandscaping.co.uk

OFFICE: 01638 721 893 | SITE: 07789 261 266

ANGLIA TREE CARE



A O'Connor
Tel: 01223 424454
23 King Street
Cambridge CB1 1LH

*Tree surgery
Stump grinding
Hedge maintenance
Fully qualified & insured*

*All work carried out to British
Standard BS3998
Member of the Guild of
Master Craftsmen*



www.angliatreecare.co.uk Email: info@angliatreecare.co.uk

REPORTS FROM COMMITTEES

Highways Committee

A report was circulated. The main topics of discussion were the slow progress of County Council projects and the lack of effective updates, ongoing problems in Church Street and the continued use of the pavement area as a showroom by MiniWorks.

Planning Committee

Accessibility to District Council planners has improved but the planning portal is still difficult to navigate.

Recreation Ground and Pavilion Committee

The pavilion is still closed. Yoga and Art classes are starting after 21 June with a three-month free period to assist the restart. The playground is open.

REPORTS FROM CO-ORDINATING OFFICERS

Playscape The contract is ready to be signed and is within budget. The total cost of £339,000 is being covered by Playscape Charity (£40,000), the Parish Council (£17,000) and the balance by confirmed grants. Construction will begin on June 1 and continue for nine weeks. The Recreation Ground will be accessible throughout this period. As the construction will take place over the half term break and during the summer holidays, alternative play equipment will be provided by Playscape during this time, financed by the Parish Council.

Community Association The Memorial Hall is slowly taking bookings from existing users (e.g. ballet, markets and exercise classes). No private bookings are being taken at present but hopefully these will be accepted after 21 June.

Parochial Charities Construction work will begin on 21 June and should be completed by November 2022.

TRANSPORT AND TRAFFIC INFRASTRUCTURE WORKING GROUP

Councillor Disley gave an update on the status of three external infrastructure projects: East West Rail (EWR), Cambridge South Station and the Guided Bus. The Working Group has had two meetings. The EWR survey on the website has received 208 replies to date with 86% being from Great Shelford. The current Parish Council position is supported by 73% of replies.

Full copies of the minutes of the Parish Council and Planning meetings can be viewed on the Parish Council website

greatshelfordparishcouncil.gov.uk/minutes

PARISH COUNCIL MEETINGS IN JULY

Planning Committee Meeting 7 July 5.15 pm

Planning Committee Meeting 21 July 5.15 pm

Parish Council Meeting 21 July 6.30pm

At the time of going to print it is hoped that these meetings will be held in the Pavilion.

Meetings may be adjourned for a period of up to 10 minutes when members of the public will be able to ask questions of the Parish Council and put forward points of view in respect of the business on the agenda.



Sawston
Village College

Sawston Village College

New Road, Sawston, Cambridge, CB22 3BP

Tel: 01223 712777 www.sawstonvc.org



Vacancies on the Local Governing Body

Sawston Village College is a 1080 pupil 11-16 mixed academy and is a member of the Anglian Learning Multi Academy Trust. It is a proud and happy College, fully committed to inclusive, comprehensive education for all. Great Shelford is one of the villages for which the College is the designated secondary school.

Two Trust appointed governors are stepping down and we are looking to replace them. In particular we are seeking people with a background in education (curriculum/assessment knowledge in particular), health or social care.

For more information and an application pack please contact Gareth Johnson, the Clerk to the Local Governing Body (gjohnson@sawstonvc.org).

Anglian Learning is committed to safeguarding and promoting the welfare of children, young people and vulnerable adults.



ANGLIAN LEARNING

GATWARD & SONS

BUILDING ON EXPERIENCE
CARPENTRY, JOINERY & BUILDING CONTRACTORS

☎ 01223 570 143

☎ 07525 494 478

✉ contact@gatwardandsons.co.uk

BASED IN STAPLEFORD

EXTENSIONS
CONVERSIONS
RENOVATIONS
ALTERATIONS

Rainbow Pre-school

A unique place to play and learn in Sheffield



A caring community pre-school
in Sheffield for 2-4 year olds
Open Mon-Fri from 9am to 3pm
(term-time)

For more information visit
www.rainbowshellofford.co.uk
or contact
enquiries@rainbowshellofford.co.uk

Tel: 07985 210603

Manager: Allison Tomlin

Thomas J Shearing

Furniture Restoration and Traditional Upholstery

Comprehensive re-upholstery service
Vast range of furnishing fabrics
Antique and modern furniture restored

Picture Framers and Restorers

French polishing and other finishes available
Bespoke mirrors made to order

Serving Great Sheffield and Cambridgeshire
Tel: 01223 837150 Email: shearing@mail.com

**Panther spotted
in your village!**
It just got cheaper



PANTHER TAXIS

01223 715 715

www.panther taxis.co.uk

Panther territory just got bigger and now
includes your village! Cambridge's largest and
best loved taxi company has launched a brand new,
reduced rate village taxi service. Introducing fares that
are fair in your village. All journeys on the 'village' meters
at fixed prices. You just pay for your journey door to
door - and not a penny more.

*All fares for saloon car
bookings on meter within
or between villages listed.
Prices for 5-6 seater
available on request.
See www.panther taxis.co.uk
for details.

WILLOW • HESTON • WIMBORNE • GILFORD • WATLING • OXFORD • BARNET • DUNSTON
TRUNTER • THE BRIDGES • STAPLEFORD • CHURCH HILL • FULFORD
TUNBRIDGE • STOW VILLAGE • RED DITCH • HORNSEA

CHIMNEY SWEEP

J. L. WIGHT
Guild of Master
Chimney Sweeps

Fully Insured

Advice given / problems
solved

Certificates issued

01954 253315

www.camswEEP.co.uk

9 Cow Lane, Rampton



PLANNING APPLICATIONS PARISH COUNCIL COMMENTS

21/01246/FUL	Mr Omar Kuwaidar Land at rear of 150 Cambridge Road	Two bedroom detached dwelling and associated works.
Application rejected due to overdevelopment of the site, lack of vehicle access, encroachment on the green belt, objections from neighbours and potential impact on mature trees of the neighbouring property.		
21/01367/HFUL	Mr Fletcher and Ms Elkins 39 Stonehill Road	Hip to gable loft conversion with dormer to rear.
Application approved.		
21/01821/PRI01A	Mr Sumit Karia 5 De Freville Road	Single storey rear extension.
Application rejected due to overdevelopment of the site, very significant increase in the footprint of the property and potential for impacts on parking.		
21/01435/HFUL	Mr and Mrs Addley 22B Mingle Lane	Construction of a garden pavilion/out building.
No objections.		
21/01670/HFUL	Mr and Mrs Martin Atkins Beeston Buristead Road	Side extension, replacement windows and doors and re- positioning of entrance screen in ‘ entrance porch/lobby.
As long as there are no neighbour objections, party wall agreement is dealt with and the tree is protected we have no objections.		
21/01688/HFUL	Ms Helen Latham 11 Stonehill Road	Infill rear extension following demolition of existing utility and shower room.
We consider this will enhance the site. No objections.		
21/01849/HFUL	Mr and Mrs Arter 13 Woodlands Road	Loft extension and roof terrace.
As long as no neighbours consider this unacceptable we have no objections.		



Thinking of selling or
letting your property?

Our Great Shelford
team can help!

2019 ★★★★★ **feefo**[®]
Gold Trusted Service Award

Call: 01223 800860
or Email: shelford@rah.co.uk

LAY ELECTRICAL Sales and Repairs

*Washing
Machines,
Vacuum
Cleaners,
TV, Video,
etc.*



66 High Street
Great Shelford
01223 842488



TIM PHILLIPS & Co Ltd Accountants

Independent, specialist service for:

Small Business
Self Assessment
Personal Taxation

FREE initial consultation - NO OBLIGATION
Easy to find us - map on website. **FREE PARKING**

Copley Hill Business Park
Off A1307 between Wandlebury and Ibraham

01223 830044

info@TPaccounts.co.uk TPaccounts.co.uk

DERNFORD RESERVOIR PROPOSALS

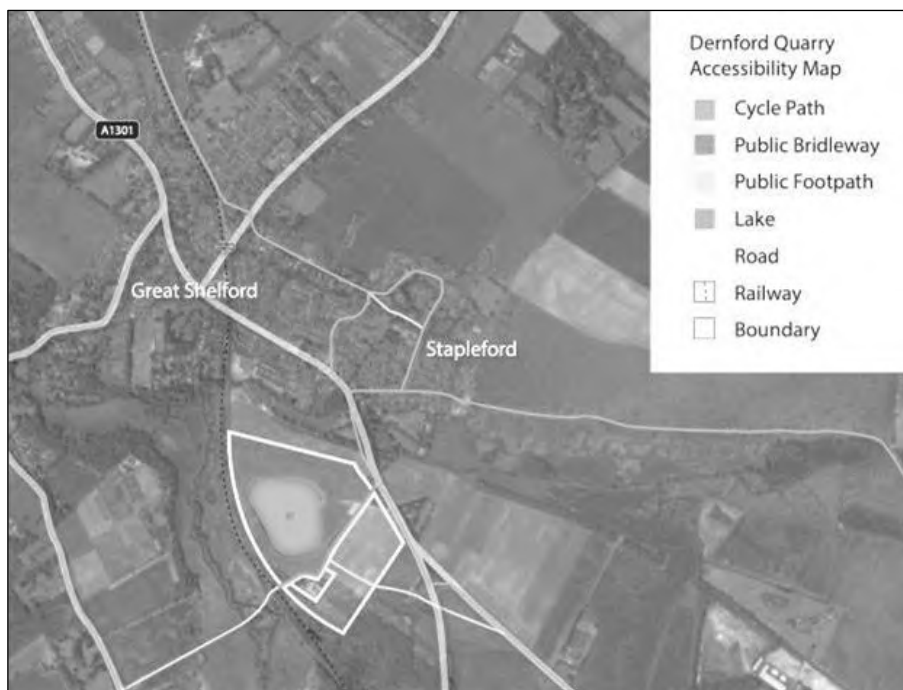

New proposals have emerged for Dernford reservoir between Little Shelford and Stapleford. Russell Smith Farms are assessing the potential redevelopment of the former Dernford Quarry at Stapleford to provide a community country park with camping and caravanning facilities.

They are applying for planning permission for a caravan park in conjunction with the Caravan and Motorhome Club. As part of the caravan park, there would be further amenities that would benefit the local community.

These would include water-based activities, a farm shop/ café and children's play area. An outdoor event space is also proposed with various options including: competitor camping for sporting events like triathlons and duathlons; an outdoor cinema; food festivals.

There will be scope for a variety of ancillary sport and recreation facilities, which could include a bowling green, gym, sauna, tennis courts, all-weather courts (for football), farm shop and associated parking.

This initial consultation will run from Monday 24 May for a six-week period until 5 July.

Read more details at the www.southcambridgewaterpark.co.uk.

JO ALEXANDER

Reclaimed Teak, Concrete &
All Weather Wicker furniture for your garden

01954 267857
www.joalexander.co.uk



Chiropodist David Levy MSSCh MBChA

Home visiting practice

Saturday morning clinic
held at
Billson Opticians,
Sawston

Mobile: 07966 136972
Home: 01223 834634

green|weigh

minimal wasteshop

*Eco-friendly, ethically
sourced food refills &
other products*

**60 High Street
Sawston CB22 3BG**

Email:
hello@greenweighshop.co.uk

Facebook/Instagram:
[@greenweighshop](#)

Website:
www.greenweighshop.co.uk

Tues-Fri: 9am to 5pm
Sat: 9am to 2.30pm

sawstoncarpet andflooringltd

Carpets - Sisal - Vinyl
Wood - Laminate
Karndean - Amtico - Moduleo

**Mon-Fri: 9am-5pm
Sat: 9am-4pm**

Unit 34, Eastern Counties Leather Site,
London Road, Pampisford CB22 3EE
Tel 01223 837005

sawstoncarpetsandflooring@gmail.com
www.sawstoncarpetsandflooring.com



Square and Compasses

Take away and delivery service only - see our
Facebook page & www.greatshelfordpubs.co.uk

5pm-8.30pm Tue-Sat & 12 noon-5pm Sun

Tel: 01223 843273

The Plough

The pub is currently closed but we are
looking forward to opening as soon as we can.

Tel: 01223 847986





GREAT SHELFORD PARISH CHURCH

www.stmarysgreatshelford.org

A very warm welcome to your historic parish church – please call in and enjoy the sacred space.

The government Roadmap for the gradual lifting of Covid restrictions has made good progress, but it looks as though we have to wait until July before the final set of restrictions are lifted and we can cautiously begin to enjoy new found

freedoms. So many people deserve our thanks and appreciation for all that they have been doing during the last eighteen months, especially those working in the NHS. Well done to all!

Simon

Every blessing,

Financial Concerns

Before the pandemic we were concerned about the increasing financial deficit we have been facing for several years. The Parochial Church Charities have, regretfully, decided (in consultation with the Diocese) to reduce our regular Ministry Share contribution by 50%, to £26,895 this year, in order to halt the ongoing drain on our reserves. This will balance the 2021 budget, but without a substantial increase in income we may well face the same decision in future years, or the money will run out. This decision has not been taken lightly, as it has serious implications for the future life of the parish. Ministry Share goes towards the costs of stipendiary ministry and failure to meet our Share in full, as well as passing an additional financial burden on to the other parishes in the Deanery, will impact on the provision of a full-time vicar in Great Shelford. We would welcome any additional stewardship support to enable us to meet the full Share asked for by the Diocese, in this and future years, in order to maintain a stipendiary vicar. Donations can be made by:

- Parish Giving Scheme (PCC's preferred option)
- Standing order or bank transfer
- Donating via the Giving Page on www.stmarysgreatshelford.org/
- Traditional envelope donations (posted through the vicarage letterbox, or left in the collection box at the back of church). Please write your PIN on the envelope, if you have one.

Please Gift Aid your donation if you are able. Our Treasurer, Pat Brown, is happy to assist with any of the above. Contact on telephone 07811 563597 or email: patbrown2591@yahoo.co.uk.

Thank you very much for all your support.

Christian Aid Week

Sincere thanks for the generous response to this year's appeal – £290 has been sent to Christian Aid. We are also aware that several people made direct donations via the Christian Aid website. Well done all!

St. Mary's Sunday Club

We remain restricted on the numbers we can welcome to the Community Room, so regretfully the Sunday Club is not possible at present. Please check our website for updates in case this situation changes. We will be offering regular Mary Mouse letters and activities on the website. For details contact Gillian Pett, gillian.pett29@gmail.com

Wednesday 9.30am Holy Communion service is currently still suspended

From the Registers

Funeral:	24 May	Ewart Munday
Burial of Cremated Remains	24 May	Mary Haybittle
	7 June	Gwen & Austin Gresham (in Trumpington)
	17 June	Doreen Chalmers

Regular services

Sunday:	8am	Holy Communion (BCP 1662)
	10am	Parish Communion, our main Sunday service
		Evening Prayer (BCP Evensong in church on the first Sunday of the month); remaining Sundays 'live' by Zoom. (A link is circulated before the service – please contact us if you would like a copy of the code.)
	6.30pm	

For further information about Great Shelford Parish Church

visit our website: www.stmarysgreatshelford.org

Vicar: The Revd Canon Simon Talbott 01223 847068 or 0705 0042616 or email vicar@stmarysgreatshelford.org

Parish Administrator: Katharin Page 07710 518220 or email pagekatharin@gmail.com

St Mary's Great Shelford is a Registered Charity, No. 245456

**NICHOLAS
CLIFFE & CO
CHARTERED
ACCOUNTANTS**

*Business Advisers
for
South Cambridgeshire*

**Accounts, Audit
VAT & Tax Advice.
WE WANT TO
HELP YOUR
BUSINESS GROW.**

**Free initial meeting
and business
'health check'.
Realistic fees.**

Mill House, Mill Court,
Great Shelford
Tel: 01223 471567

www.nicholas-cliffe.co.uk

JASON KIRBY

*Professional Painting
& Decorating Ltd*

*A Professional Service
from Start to Finish*

Tel: 01954 211775
www.jasonkirbyltd.co.uk



All aspects of
Tree surgery &
Woodland management
Free estimates

- Crown thinning and lifting
- Sectional dismantles
- Crown reductions
- Dead wooding
- Hedge trimming
- Land & garden clearance
- Stump grinding
- Felling

**Fully Qualified
& Insured**

07743 406 569 | 01763 208 361 City & Guilds
www.shelfordtreeservice.co.uk NPTC

Great Shelford Parochial Charities

Supporting people in our village

Grants

We welcome applications for small grants to support local people and good causes

Housing

We provide 32 almshouse homes for Great Shelford people and are about to build 21 more

Allotments

Available to rent for a nominal annual fee - we are also planting a community orchard

Donations

Are most welcome via our website

Subscribe to our newsletter / mailing list

www.gspc.org.uk enquiries@gspc.org.uk 01223 842411



Great Shelford Free Church

Faith is a funny old thing. If you've ever been to Sunday School you would have learnt stories that require faith – stories about floods, parting seas, voices coming from burning bushes and someone walking on water. Many people looking at these stories probably question why Christians choose to believe them. 'How can you have faith that is built on things that sound so far-fetched?' I can hear some people say. Faith by its very nature is believing in something you cannot prove. Just an aside, even within the Christian faith many will believe differently regarding these stories within the spectrum of '100% fact to cultural story' that communicates truth. Maybe you are somewhere on that spectrum or maybe not at all.

I was thinking about faith when on a recent journey north, I passed some graffiti on the side of the road that read 'The earth is flat'. I also remembered a newspaper article about someone explaining why they genuinely believed that the earth was a flat disk rather than a sphere, which he concluded after taking many airplane rides. Yeah, I couldn't work out the logic either! Now I know a little bit of science and can clearly see that the earth is not flat, it's really not that hard to disprove this claim. Even though it's extreme, it still requires some element of faith that the earth is a sphere not a flat disk – we must have faith in our eyesight, our understanding of images and perspective. It's a long shot but there might be a little bit of doubt that we are in fact living on a flat disk!

Why am I talking about this – well to have a Christian faith doesn't mean you don't doubt stuff. That you don't lie awake at night and wonder if your belief in God is just make believe. Doubts rather than being the enemy of faith are in fact part of faith. Frederick Buechner said 'Doubts are the ants in the pants of faith. They keep it awake and moving'. To never question, to never fear, to never worry, is just not part of the Christian faith. Even those people who came face to face with Jesus after he rose from the dead, still doubted. How much more will we who try to stay faithful to Jesus' doubt today?

So, a word to the doubters, and the faith seekers and worriers. Faith is not believing a rigid set of rules or laws without questioning them, it's not about conforming to a set standard. Faith is a journey, and like any good journey there are twists and turns, dead ends and beautiful vistas along the way. From all our community at the Free Church, may God bless you on your journey of faith.

If you want to explore your faith a little bit more, I'm always happy to sit in Cara Coffee and talk faith – maybe drop me an email on martin@shelfordfreechurch.org.uk.

Martin Cockerill



CHARTERED
CERTIFIED
ACCOUNTANTS

Do you want more control over your business accounts, or want to organise your personal tax situation more effectively?

We are a friendly team of qualified accountants who can help you reach the potential of your business and give you expert professional accounting and tax advice using the latest technology to work for you in achieving your goals.

We can deal with all matters relating to business tax and accounting including online bookkeeping, VAT and PAYE matters. Bespoke all-inclusive packages are available from £145 plus vat monthly.

Private clients can be confident that we will deal efficiently with tax return preparation and all aspects of tax planning.

To arrange an informal chat or a meeting
please contact us at:

Quern House, Mill Court, Great Shelford, Cambridge, CB22 5LD

T: 01223 506533

E: hello@day-accountants.com

W: www.day-accountants.com



QUALITY FLOORING SUPPLY,
INSTALLATION & AFTERCARE

Specialists in Wood Flooring, Carpets & Vinyl Flooring Solutions

"We've had a vinyl floor fitted in a loft bedroom. Sam and Nigel were excellent throughout. The whole experience was made very stress free due to their professionalism and the floor looks amazing. I would not hesitate to recommend The Art of Flooring."

Juliet Mills, Cambridge

01223 755 802

Please quote Great Shelford Mag

Best of
in houzz
2020
SERVICE

Best of
in houzz
2020
DESIGN

142 Milton Road Cambridge CB4 1XE
www.TheArtOfFlooring.co.uk

SIMON SPARROW CARPENTER AND JOINER

22 Woollards Lane
Great Shelford
Cambridge CB22 5LZ
Tel: 01223 842380



D. Hatter The Gas Specialist



Carbon Monoxide Kills
75% of last year's poisonings
were due to lack of servicing!
.....

D Hatter, specialist in servicing,
repairs and installation of
DOMESTIC gas appliances
including boilers, fires
and cookers.
.....

Improve efficiency, save fuel,
give your central heating
system a new lease of life,
have it **POWER FLUSHED**.

T: 01223 844856
M: 07747 444435
E: davidhatter1@aol.com
W: thegaspecialist.co.uk



SHELFORD COUNTRY MARKET



As I write this, the sun is shining and market producers are pleased to be back in the Memorial Hall on Wednesday mornings after the long weeks of lockdown. Our first market was a bit of an unknown. Customer numbers have now picked up and all our stalls are well

stocked with everything home-made, home grown and hand crafted. Freshly cut garden flowers have arrived and provide a welcome splash of colour. We now feel almost back to normal and hope it won't be too long before we can re-open the Coffee shop. However, at the moment we still have to observe the Covid rules and we thank you for continuing to be vigilant.

We are always grateful to receive your clean empty jam jars and any we cannot use will go into the blue bin for recycling. Something else which would be helpful is cardboard boxes! We don't have facilities for storing boxes but if you could bring a box for your own

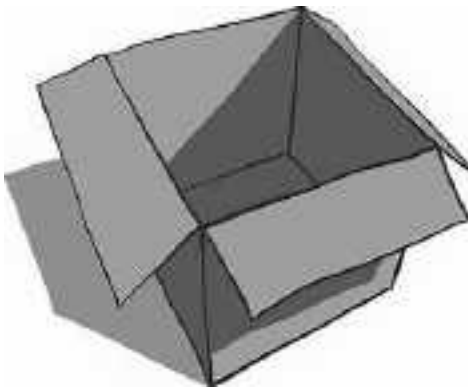

purchases of plants or even some food items, you'd be helping us to reduce the use of plastic bags.

If you'd like to join us as a cook, gardener or crafter, we'd be pleased to hear from you.

There are lots of ways to make contact: come into the market, use our Facebook page, telephone us on

01223 843946 or send an email to dorothy@woodlandroad.plus.com. A reminder, we are always pleased to receive orders for food items and enquiries for plants and crafts. It takes just a telephone call or email to order and arrange a delivery.

The market is in the Memorial Hall, Woollards Lane every Wednesday from 9.30–11.30am.



Dorothy Doel



SAFE & SECURE SELF STORAGE

Self Storage in Sawston

Clean, Dry & Secure, 24/7 Access



ssa
self storage
association
United Kingdom

www.MegaStorage.co.uk

01223 833 777



Painting & Decorating
Scaffolding
General Building
Work
Carpentry
Fencing
Hand Landscaping



Matt Goldsmith
Renovation & Decoration

Contact
Matt Goldsmith
 07392 292130
info.mattgoldsmith@gmail.com
 @MattGoldsmithRendD
 @mattgoldsmithrendd

Great Value

KASH STORES

Local Services

A great deal more from your local store!

General Groceries • Fresh Produce • Confectionery
 Instore Bakery • Off Licence • Photocopying
 Newspapers • Magazines • Stationery • Lottery
 Dry Cleaning • Shoe Repairs • Passport Photos

Full Post Office counter facilities
 33-35 Hinton Way, Great Shelford
 Tel: 01223 843307

Shop opening times:
 Mon-Sat:
 7.00am-7.30pm
 Sunday:
 7.00am-2.00pm



Post Office opening:
 Mon-Fri:
 8.30am-6.00pm
 Sat:
 8.30am-2.00pm

TAYABALI & WHITE

ACCOUNTANCY | TAX | CONSULTING

5 High Green, Great Shelford, Cambridge CB22 5EG

Telephone: **01223 843324**
 Email: enquiries@tayabali-white.co.uk

Bespoke Curtains & Blinds

01223 836498



suecrowcurtains.com

SHELFORD FUN RUN

SUNDAY 26 SEPTEMBER AT 10.30AM

Registration is now OPEN!

We are so excited to bring back this in-person event this year, raising funds for the next phase of the Playscape master plan: the wheelscape. A low-level, hard landscaped area designed by skateboarding specialists for scooters, skateboards, bikes and wheelchairs, this will cater for learners through to the more experienced.

Can't make 26 September? Fear not! We are also continuing with the virtual race option too. So now there's no excuse not to dust off your trainers and make your 5km count by supporting your local charity!

Register for either event at www.shelfordfunrun.co.uk

Live – Adult £15; Under 18s £7

Virtual – Adult £10; Under 18s £5

(Virtual 5ks should be completed between 20 July and 20 September).

See our website for full T&Cs and we strongly advise you book in advance as we may not be able to accept on the day entries due to future social distancing guidelines.

Volunteering: If you are able to volunteer on the day instead of running, by helping set up, marshalling or helping take down, please email funrun@shelfordplayscape.org

We can't wait to see you at the start line!



The Shelford Fun Run Team



PLAYSCAPE UPDATE

The diggers have been quite the draw for the youngest of our community! When going to press the old playground had well and truly gone, with the roundabout and horse being prepared for their new home over by the shelter as some extra quirky seating.

Do keep up to date with latest news by signing up to our newsletter at shelfordplayscape.org and following us on social media.

Eleanor McCrone



2021 FLU CLINICS

In the wake of the coronavirus pandemic, having your flu vaccination is more important than ever. It is important because if you are at risk from coronavirus, you are also more at risk of problems from flu. Additionally, if you get flu and coronavirus at the same time, research shows you are more likely to be seriously ill.

This year the flu vaccine will be given to people who:

- Are 50 and over
- Have certain health conditions
- Are pregnant
- Are in long-stay residential care
- Receive a carer's allowance, or are the main carer for an older or disabled person who may be at risk if you get sick
- Live with someone who is at high risk from coronavirus
- Frontline health or social care workers

From 1 July, you can book your flu jab and, as a Granta patient, you have the flexibility of choosing when and where you would like to go for your vaccination. Clinic dates are as follows:

Saturday 11 September	Sawston Medical Centre
	Shelford Health Centre
Saturday 9 October	Sawston Medical Centre
Saturday 23 October	Shelford Health Centre

Other dates are available at Linton and Royston. When booking, please state your preferred date and venue and give your age so that you can be booked in for the most appropriate vaccine.

Please note, we do not currently have dates for the child flu clinics as we are waiting on delivery information.

Did you know ... having your flu jab at your doctors' surgery is the quickest and most convenient way as there are no forms to fill out – the doctors and nurses have your medical history at their finger-tips.

If you have any queries, please do not hesitate to contact us.

*Sandra East, Head of Patient Services
Tel: 0300 234 5555, sandra.east@nhs.net*

SHELFORD SCHOOL

As I write this, it is warm and sunny after the extremes of cold and rain in 'spring'. It has been fifteen months since most of us last set foot in Shelford School and, as governors, that has been really hard. And yet there have been upsides too, particularly in terms of creativity and connection with nature.

The traditional summer term events have not been cancelled, just re-imagined. Year 3 managed to celebrate French Day in great style and even contrived to entertain their parents with French songs in a Covid secure way. The Ascension Day Service was led by Year 5 children and the video link meant that many more people, such as distant grandparents, were able to access it. Imaginative plans are in hand for Sports Day, and being able to join in with real classmates will be a welcome change from last year.

Another positive out of a negative situation has been the realisation of how much we all need nature, and we are blessed indeed at Shelford school with our beautiful meadow and wild area. The Eco-Committee is working enthusiastically towards the Blue Peter Green Badge and is undertaking three pledges, on the themes of power, plastic and plants. A further exciting initiative that supports our strong emphasis on mental health and a wide curriculum is the 'Window into Wellbeing'. Embarking on this project with our partner schools in Morocco and the UK will be an opportunity to share our approaches to diet, exercise, art and music. We hear much about the learning deficit in maths and english following the pandemic, but are determined that 'the valuable' does not suffer at the expense of 'the measurable'.

Another vital curriculum area on which we are focussing is PSHE (Personal, Social and Health Education), and more specifically, RSE (Relationship and Sex Education). At Shelford, we have always strived to let children be children as long as possible. However, we are aware that we cannot hold onto them for ever and need to equip them for a world changed beyond all recognition from that of our own youth. So, in the same way that we are about to teach Safer Cycling rather than accompany our children for ever, we teach them from a very early age how to form respectful relationships with others and with their own bodies. This needs to be done in a unique way to fit each individual school, and so, highly valuing the partnership between home and school, we are consulting widely on this aspect, so that the children that go from here into the wider world can do so with confident and healthy attitudes. By the time this is printed, another Year 6 will soon be on their way – we wish them every blessing at their 'big schools'.

Liz Jenkin, Local Authority Governor

THE SHELFORD PANDOMIME 2021

'YOU SHALL GO TO THE HALL'



The Year 11s

Photo: Brie Lury

On Friday 21 and Saturday 22 May a group of older pantomime children (Year 10 and 11s) gave it their best shot, flew in the face of adversity and entertained parents and supporters to a fun play, entitled *The Shelford Pantomime 2021 'You shall go the Hall'*.

14 children rehearsed through lockdowns, tier restrictions and constantly changing regulations, without the support of scenery, make-up artistes or stage hands, remaining committed and good humoured throughout, to stage their play.

The storyline followed the Year 11s as news percolated through that pantomime was cancelled due to Covid, BUT, with the aid of Fairy Nuff (Eira Sheridan) and Algorithm



The Year 10s

Photo: Brie Lury



The Cast

Photo: Cheryl Smythe

(Oliver Moss), they put on a pantomime (of sorts) with a socially distanced pantomime horse and some dancing buns.

Stuffed with dodgy Covid references, Dame Sanitiser (Elliot Pratt) with the help of the beautiful princesses (Rosie Christelow and Katherine Ward), and the good intentions of Prince Panini (Zac Jepps) and the Tiger Loaf King (Ariel Diamond), vanquished Vi Russ (Phoebe Meikle) and Sassy Stockpiler (India Wilkinson) and good prevailed as it always should.



Dame Sanitiser (Elliot Pratt)

Photo: Brie Lury

For the Year 11s, it was farewell to Pantomime as this extraordinary year comes to a close for them.

For the Year 10s, let us hope they can have a more normal school year with the memory they more than supported the Year 11s put on their last and starring pantomime.

Sarah Coppendale

BELLE CASA
DOMESTIC CLEANING UK LTD. Est. 2002

For cleaning, washing, ironing, etc.
A professional service with
dependable, honest cleaners

Inclusive rate of £13.50 per hour
(£13.00 for 5 hours or more)

01223 441055
www.CleanersCambridge.com



SOLUTIONS

**Ladies' and Gents'
Hair Salon**

Air-conditioned
44 Woollards Lane
Great Shelford
CB22 5LZ

Closed all day Wednesday
& Sunday

☎ 01223 843844



Mrs Rosemary Rigge
Grad Dip Phys MCSP Reg. HCPC
Chartered Physiotherapist

TREATMENT ROOMS:
26 Mingle Lane, Stapleford,
Cambridge CB22 5HY

or HOME VISITS

Tel: 01223 844091
Mobile: 07958 708728
Reg. BUPA, PPP, etc.

DUXFORD BUILDING & LANDSCAPE SERVICES

All work considered from:

- Hard Landscaping
- Brickwork
- Structural Alterations
- Carpentry
- All types of Building Works from Extensions to Conversions



D A Rayment

Home: 01223 837645

Mobile: 07958 774360

Email: duxfordbuilding@btinternet.com

Web: www.duxfordbuildingandlandscapes.com



*Award winning free house & restaurant
in the heart of the village.*

☎ 01223 503 402

@ hello@threeshorseshoes-pub.com

🌐 www.threeshorseshoes-pub.com

NB HORTICULTURE & CAMBRIDGE HEDGES

All types of garden work
& landscaping

Hedge & Shrub Supplier

www.cambridgehedges.co.uk

Mr N Barber BSc RHS Cert

Consultant Member of the Gardeners Guild

109 Cambridge Road
Great Shelford, CB22 5JJ

07789 564042

01223 977306

TELEPHONE BOX

Mary Anning was born on 21 May 1799. She lived in the English seaside town of Lyme Regis in Dorset. Her family were very poor, which meant she didn't get to attend school and mainly taught herself to read and write. Mary would spend her time searching the coast looking for what she called 'curiosities'. Later in her life, she realised they were actually fossils and today, Mary is remembered as one of the greatest fossil hunters to have ever lived.

However, in the 1800s, the fact that she was a woman meant she had to work hard for recognition. This is an imagined conversation between Mary Anning and a Curator of the British Museum.

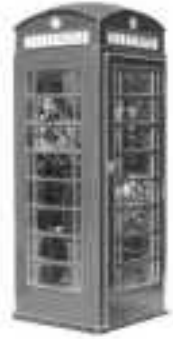

Mary: Good day to you. My name is Mary Anning and I live by the sea in Dorset.

Curator: Good day to you too. How can I help you?

Mary: I have found a giant fossil on the beach. I understand that no-one has ever found one of these before.

Curator: Are you sure madam? What is your evidence for this?

Mary: Well, an important gentleman visited me at my house and told me he thought it was an Ichthyosaur, a very rare fossil indeed.

Curator: Are you sure? How do I know you are telling me the truth? You sound like a poor woman. How do you have the education to know about such things?

Mary: Sir, I am but a poor woman, but I have taught myself about fossils by borrowing books from my good friend, Elizabeth Philpot. I understand that my fossil is very valuable and that you would get lots of visitors if you put it in your museum.

Curator: Hmmm. So how much money are you looking for, madam, for this, this curiosity?

Mary: Well, the gentleman said it was worth £25. That would be enough to support my family as my father has died.

Curator: Madam, I shall accept your offer. I shall send a horse and cart to collect it. Good day to you.

Mary: Good day sir, and thank you.

Written by Year 3 pupils

DIARY JULY

The **COUNTRY MARKET** has returned to the Memorial Hall and will be open every Wednesday morning, 9.30–11.30am



BIN COLLECTIONS

Black bins Tuesday 13 and 27 July

Blue and green bins Tuesday 6 and 20 July



POST BOXES

Coppice Avenue, Mill Court (Hinton Way), Library, Old Vicarage, Church Street, High Green bus stop, Stonehill Road, Macaulay Ave.

The latest collection from the Post Office is currently 5pm Monday to Friday, 11.55am Saturday.



POST OFFICE

The Post Office is at Kash Stores, 35 Hinton Way.
Open Monday – Friday 9am–4pm, Saturday 9am–12 noon.



Items that Royal Mail is unable to deliver (too big, signature required, etc) will be returned to the Royal Mail Depot in Clifton Road for collection, or arrangements made for redelivery.



LIBRARY

The library is open for limited services only.

Current opening hours are:

Tuesdays 10am–2pm, Fridays 2–6pm.

Saturdays 10am–1pm

AUGUST ISSUE OF THE *VILLAGE NEWS*

The deadline for copy for the next issue of the Great Shelford Village News is Friday 16 July and it should be available on Friday 30 July with subscribed copies delivered shortly thereafter.

LIBRARY

It has been lovely welcoming customers into the library again and we do hope many of you are enjoying the opportunity to browse and choose your own books.



We also have some good news as, with effect from Saturday 26 June, the library opening hours are extended to:

Tuesday: 10am–2pm

Friday: 2–6pm

Saturday: 10am–1pm (new)

Summer Reading Challenge



This much anticipated challenge for children is back again this year and will be running in the library throughout the summer holidays. **Wild World Heroes**, in partnership with The Reading Agency, is a special nature-themed challenge which promises to be another brilliant chance for the children to read some amazing books, collect some awesome stickers and learn more about how they can look after the planet!

Children can enrol from Saturday 10 July. Listening sessions aren't possible, but children can collect their stickers during library opening hours. Further information is available in the library and online.

IT Facilities

Access to the public computers continues to be available by appointment only, with a limit of one 45-minute appointment per day per customer. However, computer access is no longer limited to essential use only, so do make an appointment if you need the use of a computer for any reason. Booking can be made online, directly with library staff or by telephone on 0345 045 5225.

The Library Presents

Brochures for the latest 'The Library Presents' programme are now available in the library, so do collect a copy when you are next visiting. The full programme is also available online.

Rosemary Humby

**Beach holidays, City breaks, Honeymoons, Weddings abroad,
Adventure holidays, Ski, Cruise, Tailormade trips, Flight only,
Car hire, Airport hotels and parking and much more...**

CHERYL HARRADINE

Travel Counsellor

01223 842670

cheryl.harradine@travelcounsellors.com

www.travelcounsellors.co.uk/cheryl.harradine



Travel Counsellors ensure
complete financial protection
on every booking

travel counsellors



**Good coffee,
that does good!**

[www.facebook.com/
caracoffee123](http://www.facebook.com/caracoffee123)



Organic veg box delivery

Fresh, seasonal organic vegetables,
grown for flavour at our award-
winning family farm in Great
Abington.



Free local delivery, visit our website
to order www.wildco.co.uk



Now available Micro Needling & Skin Peels

01223 844700 waterlilies.org.uk

2d Dolphin Way, Off London Road, Stapleford, CB22 5DW



**CAMBRIDGE
ELECTRICAL**
LIMITED LTD



Domestic, Commercial, Industrial & Agricultural

For all your electrical installation, inspection & testing
and repairs, contact us for a free no obligation quotation.

Call: 01223 430 430

Email: Enquiries@cambridge-electrical.co.uk

Website: www.cambridge-electrical.co.uk

Celebrating over 25 years in business.

Willow Tree

**All aspects of painting,
decorating & home
improvements**

- Exterior & interior painting & decorating
- All gardening needs
- All styles of fencing, etc.

Contact Dean on

01763 232757

07906 531518

COMPUTER RECYCLING

We've done three batches of recycling so far this year, so time for a stock take:

At the start of the year, one of the main imperatives was to try to provide laptops for home schooling. We had around 160 machines donated and each had to be assessed and wiped of data, even if it was of no use. In the end, we refurbished and provided over 20 laptops to local schools and individual children. Hopefully, we no longer need to focus on this.

As a spin-off

- We provided a laptop to an elderly disabled lady through John Huntingdon's Charity.
- We loaned two laptops to university students whose parents live in the village and whose own laptops needed to be repaired/replaced.
- We had a few serviceable laptops left over which have been sold on eBay and a donation of £1,000 made to Arthur Rank Hospice Charity.
- We recycled over 400 inkjet cartridges, some of which had commercial value, raising £85 for Tommy's, the premature birth charity.
- We recycled literally hundreds of laptops, desktops, monitors, printers, mobile phones, cables, etc. This amounted to three transit van loads. None of that will have gone to landfill and some of it will have been of use to schools and charities in Hertfordshire.

Now the light amusement

We had several Windows 95 and 98 machines donated and also a complete (I think) set of coloured iMac G3s.



The oldest machine we had donated was a 1988 Wang PC382, pictured left. This was launched as a rival to the IBM PC AT. For the history buffs, the IBM PC was the first IBM PC built for PC DOS (MS DOS

didn't exist at that stage). It was replaced by the IBM PC AT (AT = Advanced Technology), which was in turn was replaced by the PC XT (XT = eXtreme Technology). At that point IBM ran out of superlatives and started referring to them as 'Z-series', etc. Shortly after that IBM sold its PC division to Lenovo and its printer division to Lexmark.

That's the end of the fun until August. Do get in touch if you have anything for recycling and thanks to everyone for your support with this.

Mike Nettleton

Recruitment Specialists
for the Built Environment



Jobs & Career advice in: Technical Moves

- Land, Development & Property
- Surveying & Project Management
- Architecture & Planning
- Civil & Structural Engineering
- Executive Search, Construction, MEP

01223 845333 technicalmoves.com
Great Shelford based since 2012

DAVID FOX CARPENTRY

*Purpose-made
joinery and fitted
furniture*

Unit 4 Granta Terrace
Stapleford
Cambridge

01223 845143

FOOT PROBLEMS?

Celia Kenney

(HCPC Registered Podiatrist)

Call 07939 227195

(For home appointments)

Treatments cover:

Nail cutting and other nail
conditions

Corn and callus
removal/reduction

Fungal infections and
athletes foot

Verrucae/warts

The Beechwood Practice
Cambridge CB2 1NT

Call: 01223 315541

Jackson Cox Opticians

A Saxena MCOptom
Optometrist

- *NHS & Private Eye Tests*
- *OCT Eye Scans*
- *Cataract, Glaucoma and Macular Degeneration Checks*
- *Contact Lens Checks*

Mon, Tue, Thurs & Fri-9-5.30 Wed-9-6.30 Sat-8.30-4.30

30a Woodlands Lane, Great Shelford, CB22 5LZ

Telephone: 01223 840 441

www.jackson-cox-optician.com

**After a buyer who loves
what you've done?**

Best talk to Bidwells

BIDWELLS



PROUD SPONSORS OF SHELFORD RUGBY CLUB

01223 624 573
talktobidwells.co.uk

STAPLEFORD -
GRANARY

ART • CULTURE • COMMUNITY



www.staplefordgranary.org.uk

Stapleford Granary

WHAT'S ON IN JULY?

Sunday 4th July: STAPLEFORD VILLAGE DAY AT THE GRANARY (FREE ENTRY)

Join us for a celebration of our village, our community & the chance to come together in a safe outdoor environment and enjoy all the things we have missed. Live music, delicious food, children's craft activities, theatre & much more... no need to book; just come along on the day. More details on our website.

SARA
DOWLING

Friday 18th July: SARA DOWLING QUARTET

Winner of the best jazz vocalist in the 2010 British Jazz Awards, Sara's music is intelligent, fearless and breathtakingly good. Often performing with Ronnie Scott's All Star Band, Sara is inspired by the classic American Songbook, Sarah Vaughan & Betty Carter.

JESSICA
WALKER

Saturday 17th July: GARY RYAN & CRAIG ODGEN

Two of the world's leading guitarists perform spanning & imaginative arrangements that breathe new life into familiar repertoires. The concert includes Vivaldi's Concerto in D for mandolin, strings & continuo & Ryan's beautiful folk song arrangements.

GARY RYAN
CRAIG ODGEN

Friday 23rd July: JESSICA WALKER & JOSEPH ATKINS

A 'bewitching performer' (New York Times), singer-songwriter Jess Walker gives cabaret a unique contemporary twist. SONGS FOR OUR TIMES is an intimate, highly entertaining & unforgettable evening of musical storytelling including numbers by iconic cabaret stars Barbara & Jacques Brel.

Saturday 24th July: DENNIS ROLLINS & VELOCITY TRIO

Don't miss this infectiously thrilling trio founded by funk trombonist Rollins, featuring Pedro Segundo on drums & Ross Stanley on Hammond Organ.

RUTH APPLIN
QUARTET

Sunday 25th July: RUTH APPLIN QUARTET

Ruth's swinging piano & rich vocals evoke the golden age of jazz - a relaxed Sunday morning concert, inspired by Ella Fitzgerald & Nat King Cole alongside modern classics by Stevie Wonder & Adele.



DENNIS ROLLINS

PIXELS
ENSEMBLE

Saturday 31st July: PIXELS ENSEMBLE (lute, violin, cello, piano)

Discover bold, beautiful & surprising chamber music from 18th century France to 20th century Russia with these highly acclaimed 'musical explorers'.

BOOKING & FURTHER INFORMATION: 01223 849004
WWW.STAPLEFORDGRANARY.ORG.UK

Stapleford Granary, Bury Road, Stapleford, Cambridge, CB22 5BP
registered charity 271667

CORONAVIRUS DIARY MAY 2021

1 May. Bank holiday weekend. We are driving on the M11/M25. There is so much traffic, including us, of course. Everyone marvelled at how much carbon emissions fell during the first lockdown. It wasn't to last. In December 2020 they were 2% higher than in December 2019.

2 May. 8am on Sunday. The sun is pouring down, but there's been a frost. Will the frost have done any harm? I couldn't cover the big apple trees, so I'll just have to wait and see. It's a worry – the apples are important to us.

At this time on a Sunday, it's very, very quiet. No-one but me ventures out. But who would sleep on a morning like this? The air is warm and cold at the same time. The pigeons are up in the trees and calling. It's a beautiful sound – the French word – *roucouler* – exactly describes it. At such times I can forgive the pigeons their attacks on the veg patch (and their annoying habit of pooing in the birds' drinking water). There's a blackbird singing too. My little black bees – wild solitary bees – are buzzing happily in the comfrey. It's the best time of day. And I feel pleasure at the prospect of a long empty day to use as I wish.

3 May. After a long and very dry April, rain is forecast. I hope it materialises.

It's a heavy day, humid. The magpies seem to be more

numerous this year. I keep hearing their

chack-chack, and when I look there is

agitation among the birds. The blackbirds

are going berserk. But it's no use. The

magpies, a pair, have found their nest. They take a chick, then

return for the next one. They will empty the nest. Poor

blackbirds. All their work has been in vain.



4 May. We have rain, but not enough.

8 May. We go to Chesterton for our second vaccination. This time, the process is not so well-oiled. We stand in a long queue outside, while the marshal organises us into time slots. It takes an hour but I am pleased to have it done. Another two weeks while it does its work, and we will be pretty well protected from Covid.

10 May. I've had all the rain I could wish for, for the moment. The garden is prospering and it's warmer too. The swifts are back, three of them fly around screaming. They sound a bit like I feel when I go on my holidays, full of the joy of arrival.

I decide to go and weed the flowerbed outside the library. It's dispiriting to see it, part of the general neglect consequent on coronavirus. I say as much to a man who passes, and he agrees. 'It's like sagebrush blowing down the street', he says, and I smile at the aptness of it.

This spring has been so different to last year's. Last year, even though we suffered lockdown, it was glorious. It gave us all time to experience the full intensity of a warm, sunny spring. Many people discovered, or rediscovered, the joys of the outdoors and the natural world, of being where they lived, and discovering its special places. It's different this year. The spring has been cold and slow to come. It's mostly been too cold to sit out of doors and that has cramped our style. When walking is the only occupation you're allowed, and outside is the only place you can socialise, it feels pretty dismal. And having experienced last year's luminous spring, this is like a less attractive rerun – we've seen it all before, only then it was better. We're tired of being stuck at home, tired of restrictions, tired of worrying about coronavirus. We want our lives back.

Our current topic of conversation – have you had your second jab? People are tending, a bit, to break the rules. Nothing major, just pushing it a bit. There's a growing confidence, combined with fatigue.

However, we are still following Boris's 'Roadmap out of Lockdown'. The rules change on Monday 17 May. We'll be able to meet indoors, have people to stay, eat indoors at restaurants. It all feels quite exciting.

15 May. Just when you think it's all over. The 'Indian variant' has made its appearance, first identified in India, but now popping up elsewhere. It's considered that it may be 50% more infectious than the current 'Kent variant' (itself around 70% more infectious than the previous one). Cases are rising again in some areas of England, though not here. The BBC reports that England's full relaxation of rules in June is in jeopardy.

The jackdaws – the local branch of the corvid neighbourhood watch – have given the magpies their comeuppance. The jackdaws don't want those nest-robbers around either. Too late for the blackbirds, which have evidently moved away. It reminds me a bit of the Lion and Albert – 'What, waste all our lives raising children, to feed ruddy magpies, not me!'

16 May. Today's headline: people are being urged to be very cautious about mixing as restrictions are lifted in England, Scotland and Wales on Monday.

17 May. My friend and I visit the gardens at Madingley Hall. We sat at a table enjoying the sunshine. Two tiny tots wandered into the meadow below us. Their delight at the grasses and bright yellow buttercups was there for all to see. Soon the grass reached over their heads and they vanished from sight, lost in their very own jungle of meadow grasses. The magic of being two years old.

ANDREW PEACHEY

Plastering and Tiling Services with over 30 years of experience.

All aspects of Plastering, Rendering, Coving, Plasterboarding, General Property Maintenance and Renovating.



For a Free Quote



Tel: 07960 985278 Home: 01223 607432

Email: andrew.peachey@outlook.com



TM Electrical
SERVICES

The Complete Electrical Service
Local - Experienced - Competitive

E: enquiries@tm-electrical.com

www.tm-electrical.com

38 Cheddars Lane, Cambridge CB5 8LD

Tel: 01223 441111

FREE ESTIMATES



**Carpet,
Upholstery,
Fine Rugs, Stone
Floor Cleaning,
Wood Sanding**

"We were very satisfied with the technician and the way the carpets were cleaned. He was very polite and phoned to say he was coming and again later to let us know he would be with us shortly. Thank you for your services." Mrs Burling

Call today
01223 863632



Please
quote
Great
Shelford
Mag

All of Clean, Dainty Lodge Business
Park, Dry Road, CB23 5PH
www.greatshelfordmag.co.uk

**THE
GOG**

FARM SHOP
ESTD - CAMBRIDGE - 1919

BUTCHERY · DELICATESSEN · GROCERY · CAFÉ

WWW.THEGOG.COM

But the sun didn't last, in this rainy, rainy May. We sat over lunch in a thatched hut, while outside it poured. There is something lovely about spring rain – the smell, the way it deepens every colour but especially the greens. The way it sheets down, suddenly foreshortening the view, then abruptly stops. The sun pops out again and everything glistens.

19 May. It rained again last night. I love rain, but maybe this is too much of a good thing. We thought we'd seen the last of the winter's mud, but no, here it is, back again.

And how it's rained today – torrential showers, thunder. It's so wet. The Atlantic is emptying itself on our garden, will it ever stop? And yet, when it does stop raining, the brilliant sunshine against those gun-metal clouds is luminous. Everything glows, washed clean and bright. The wet leaves sparkle and the white blossom shines forth. Rain's not so bad – as long as you're watching it from indoors!

21 May. We're going on holiday for a week tomorrow. I'm so excited! I love being on holiday, but how I hate getting ready. There always seems so much to do, and as for packing – will it be hot, will it be cold, will it rain a lot? How can I tell? I always wish I could, like Lord Peter Wimsey, instruct my batman, Bunter, 'Pack the holiday clothes', and it would all be magically done and loaded into the car and all I'd have to do would be to get in myself. Oh, and of course instruct the gardener before I leave. It's an awful time to go on holiday for a gardener. Already in the rain the weeds have exploded into life. By the time I get back, I'll find a jungle. But who cares? I can't wait for this holiday.

26 May. In Dorset. We run the gamut of possible weathers – cold and windy, gales and torrential downpours, and eventually, warm sunshine. I am sufficiently caught by surprise to get my nose sunburnt. I forget about watching the news. All things must pass, and most of what is reported is transitory – today's sensation, only to be replaced by tomorrow's sensation. All it does is crank up our anxiety and our outrage. Here on the Dorset coast, it all seems comfortably distant.

Only when I get home do I register the event that has evoked universal disgust. Dominic Cummings, erstwhile prime minister's adviser, has re-emerged to relate how Boris Johnson shouldn't be prime minister – well, we knew that before he was elected – and that from beginning to end, the government has made a mess of handling coronavirus. Where does truth lie in all this? As always, it's complex. Personal interests and animosities play a big part. And how far could you expect anyone to make a 'good' job of handling this unprecedented situation? That said, this government has largely been defined by doing everything too late. And a good deal of what Cummings says is

Kwanmusic.co.uk

Kwan Music offers professional tuition by qualified and highly experienced teachers on piano, organ, bassoon, theory, musicianship and also assistance with A level and GCSE works.



For a free trial lesson with no obligation contact: musicoaktree@zohomail.eu or visit: www.kwanmusic.co.uk for more info.



The Country Store

*Pet, Equine, Smallholder,
Shooting supplies,
Country clothing,
Wild bird food*

Unit 12a, Sawston Park,
Pampisford, Cambridge
CB22 3EE

www.thecountrystore.co.uk

Tel: 01223 837977



Fulbourn Feline Services



*Need somebody to care for your cat whilst you
enjoy a well-earned holiday?
Then look no further than Fulbourn Feline Services.
Your furry friend will be cared for by a
fully-fledged feline fanatic!*

Fulbourn Feline Services Will:-

- ★ Provide 30 minute visits giving your cat company, affection and play.
- ★ Clean and replenish all food/water bowls and litter trays.
- ★ Administer all regular medication and perform basic grooming, as required.
- ★ Open/close curtains and water houseplants.
- ★ Put bins out on rubbish collection day.

Fulbourn Feline Services Is Run By:-

- ★ A trustworthy, local, professional with > 40 years pet ownership experience and > 10 years healthcare experience (human and veterinary).
- ★ References from two consultant surgeons.
- ★ Insured, CRB-checked and NapsUK-registered.

Tel: Sarah on 07900 213245

E-mail: info@fulbournfelines.co.uk

Web: www.fulbournfelines.co.uk

Nigel Powter Electrical



Nigel Powter

**COMMERCIAL & DOMESTIC
ELECTRICAL SERVICES**

Tel: 01223 845080

Mobile: 07725 044068

Email: nigelpowter@btconnect.com

www.powter-electrical.co.uk

16 Leeway Avenue, Great Shelford, Cambridge, CB22 5AU

DWD

Home Improvements

*Your local carpenter and
small builder*

Carpentry, Kitchens, Roof repairs,
Fencing, Painting interior/exterior
Insurance work undertaken
No job too small

Quality service - free quotation
23 years' experience
Local references available

Telephone 01223 872558

Mobile 07855 579802

103a New Road, Hasingfield

already familiar ground. But in the end all he really achieves is to increase everyone's disgust at the current political generation, be they politicians or advisers. But it's our own fault. As voters, we choose the candidate with charisma, never elect someone for their probity and principles, their overriding sense of duty. They're so boring! Well, I could certainly go for that sort of boring.

But Boris has got one thing right and that is vaccination. And the big question now is whether the vaccination programme will stop cases rising again as new variants continue to roll in.

31 May. The May bank holiday, which we used to call Whitsun, and for once it's a weekend of unbroken sunshine. What a wonderful time we all have. After such a cold spring, everyone is bathed in a sense of absolute wellbeing and it feels too as if everything has come to life – bees and butterflies flying, birds singing, swifts screaming, gangs of jackdaws flying around. Coronavirus feels impossibly far away, unless you happen to switch on the news, or go to the Co-op where, of course, you still need a mask.

The figures today record 3,383 new cases – the number has risen somewhat since the Indian variant arrived. And 1 death. The death rate now is in single figures, and the hospitals contain less than 1,000 Covid cases. This suggests that vaccination is working. As always, we wait and see.

Helen Harwood

NOTE

The *Great Shelford Village News* is published by the Editorial Committee, whose members are delighted to receive the many regular and occasional contributions that make it all possible. The Committee accepts such contributions in good faith, but cannot take responsibility for the accuracy of information contained therein. The views expressed are those of the contributors and do not necessarily reflect those of the Editorial Committee. The Committee, of necessity, reserves the right to amend or reject items, for a variety of reasons. In these cases (unless the changes are minor), every reasonable effort will be made to contact the contributor to obtain agreement.

Editorial Committee

Care For Trees



Qualified
Reliable
Insured
Affordable

For a free quote call Mike
Wallman on 01223 846390 or
email info@carefortrees.co.uk

FAMILY **Barker Bros** BUTCHERS



Packaging
Free
Vegetables
now on
Sale

QUALITY, LOCAL MEAT FOR EVERYDAY

43 High Street, Great Shelford

Tel: 01223 843292 www.barkerbrosbutchers.co.uk

J M R Electrical



**Electrical
Contractor**



All Domestic, Industrial &
Commercial work undertaken

21 Ashen Green, Great Shelford, Cambridge

Email: jmr.electrical@hotmail.com

Tel: (01223) 844680 Mobile: 07766 68 38 86

QUALITY BESPOKE PICTURE FRAMERS

**SIMON ROBINSON
& SON**

Professional, Friendly Service
Over 25 years' experience

Wide Selection of Frames
Conservation Materials Used
UV Protective Invisible Glass

Artwork/Photography
Needlework/Tapestry
Oil Paintings and
Canvases Stretched
Unusual Objects Framed
Made to Measure Mirrors
Limited Edition Prints Available

Tel. 01223 873123

Opening hours:
Tues-Fri - 9am-5.30pm
(Saturday - By Appointment)

www.robinsonframes.co.uk
tester@robinsonframes.co.uk

STUDIO 6, PENN FARM,
HARSTON RD,
HASLINGFIELD, CAMBRIDGE
CB23 1JZ
(AMPLE PARKING)

HEATWAVE SERVICES



- Qualified to service and repair gas, oil and LPG boilers
- Installation of new central heating systems, unvented hot water cylinders
- Landlord Certificates
- Worcester Bosch Accredited Installer

Whittlesford based company for all your heating and hot water
requirements

Tel: 01223 837774 or 07795 304013

Email: heatwaveservices@btconnect.com

15 Maynards, Whittlesford, Cambridge, CB22 4PN

WI



At our meeting on 3 June, we were entertained and informed by the multi-talented David Allen about The Amazing Mr Dickens. Using different voices and accents, David vividly and humorously told us all about the life and works of Charles Dickens. He took us from Charles' birth, through his troubled and difficult

childhood, to his adulthood and writing career. We learned about his father's constant issues with debt, how Charles came to write some of his most famous books and about his unconventional marriage and long-term affair. Many of us weren't impressed with the way Charles treated the women in his life! There were lots of fun tidbits too, for example how Charles came up with the name Ebenezer Scrooge and the sick nephew who inspired Tiny Tim. It was interesting to see how much of Charles' story was covered in the film 'The Man Who Invented Christmas'. David Allen definitely left us with a better knowledge and understanding of one of our greatest writers.



As we go to press we are planning to meet again in person at our Summer Party in the garden at 12 Church Street, Great Shelford on Thursday 1 July. Members will receive details nearer the date. If current Covid-19 restrictions are not lifted this meeting will have to be limited to members only because of the limit on numbers.



In normal circumstances new members and visitors are very welcome to join all meetings. We meet on the first Thursday of the month (except August) at 7.30pm in the Community Room behind St Mary's church in Great Shelford.

Anna Sugden and Mary Talbott

COMPUTER PROBLEMS? CALL EAGLE ANALYSIS



We have 40 years' experience and are Shelford-based.

- Need a new computer, laptop, tablet, iPad, printer, digital camera, smart TV? We can advise on the best options and supply and install.
- Need to set up Internet and network; problems with wireless deadspots? We can sort that for you.
- Dead computer or printer? We can fix it.
- Deleted your photos? We can recover them.
- Got a virus? We can remove it and prevent recurrence.
- Being scammed? We can help.

Call Mike Nottleton on 01223 721366 (M 07905 356466)

email: info@eagleanalysis.co.uk web: www.eagleanalysis.co.uk

SOPHOS
Silver Partner



REGISTERED
PARTNER

Centrack Data Recovery
Authorized Partner



Cambridge Cat Clinic

Feline-only veterinary clinic,
providing stress-free care for both
you and your cat.

t: 01223 88 07 07

e: info@cambridgecatclinic.co.uk

www.cambridgecatclinic.co.uk

Cock's Drive, Fulbourn, Cambridge

CB21 5HE



Feline better!

SAM McGUINNESS

Curtain Making ROMAN BLINDS Sofa Covers

Call or email
for a free quotation
07803 737518

samcampbell39@hotmail.com

WHITMORE & SON

CARPENTERS * BUILDING CONTRACTORS * DECORATORS



ANDREW WHITMORE

84 HAVERHILL ROAD, STAPLEFORD,
CAMBRIDGE CB22 5BX

TEL: (01223) 847144

EMAIL: whitmoreandson7@virginmedia.com

www.whitmoreandson.co.uk



FIRST CARE HOMES
WHERE CARE COMES FIRST

The Cambridgeshire Care Home

Situated in Great Shelford, the premier
choice for a boutique care home in historic
Cambridge. We provide unrivalled care using
state-of-the-art technology and offer
Dementia, Nursing and Residential care with
a fully inclusive service package.

To book a showround call 01223 551 200 and
ask for Yvonne Quigley, Customer Relations
Manager.

Rothwell's Carpet Cleaning

**Carpet Cleaning &
Stone Floor, Upholstery, Rugs**

A few points that make us stand out:

Rothwell's has been in business since 1993.

We're an honest local family firm.

Our large truck-mounted machines mean

more cleaning & drying power

for the best results possible.

Members of both the NCCA and TACCA.

We will move the furniture.

100% satisfaction or it's FREE.

Call Oliver and Mike Campbell

for expert help today.

01223 832 908

www.Rothwells.biz

SHELFORD FEAST-LITE

SATURDAY 10 JULY 2021



The organisers behind Shelford Feast are running a free event on Shelford rec with a licensed bar (12 noon to 5.30pm, then 6.30pm to 9.30pm).

There will be food vans and live music throughout the day, and the evening will feature classic soul and funk from sax player James Knight and his band of top session musicians, including vocalist Louise Marshall (Jools Holland, Pink Floyd). Continuing the classic soul theme, Terry Jones will close the night with his DJ set. Expected finish time around 10.30pm. Timings and acts may be subject to change and all is, of course, Covid-dependent, but further details will be released closer to the time.

The event will be free to attend, though we're asking people to let us know if they plan to come by dropping us an email with the names of those planning to attend to shelfordfeast@yahoo.co.uk in order to monitor numbers and remain Covid-compliant. Please don't expect a reply, it's just to estimate approximate numbers.

We'll be back as planned with Tony Hadley and Trevor Nelson in 2022.

Hope to see you there!

Duncan Grey

My name is Adam Spooner, your local electrician. We have been serving the people of Cambridge and the surrounding villages for over six years.



We offer an extremely reliable service and will respect your home while work is undertaken. We are punctual and give a mutually agreed fixed time of arrival and provide a free quotation. All appointments will be scheduled in to fit around your current plans. We can provide for you the following services:

- Electric Vehicle Charging
- New Consumer Units
- Lighting and Power
- Certificates/Testing and Inspection
- Fault finding
- Outdoor Lighting
- Extensions and New Builds
- Minor Works

Contact Adam Spooner on 01223 894848

GREAT SHELFORD IN THE 1970S & 1980S – PART 1

We moved into Great Shelford in October 1973, when I had just turned 6. I was born in London, but when I was 4 we moved to Cambridge so that my mother, who trained as a primary school teacher at Homerton College, could do an honours year and graduate as a Cambridge B.Ed. Shortly afterwards, some family friends came to live with us and the house in Cambridge was rather too small for four adults and four children, so we looked for somewhere larger. We didn't have a car at the time and my father worked in London, so we needed to live somewhere with a railway station. I remember looking at houses in Whittlesford, but eventually we found the ideal house for our needs in Great Shelford, at 32 High Green.

High Green was rather different then – for one thing, the two semi-detached houses to the immediate north of 32 High Green had yet to be built. The land on which they now stand was an orchard which had planning permission and was offered for sale separately from the house. My father wanted to buy them both and to keep the orchard as a private garden but he simply could not afford it. The house cost him £37,500, and the asking price for the orchard was £10,000. The vendors did, however, allow us to use the orchard until it was sold; so for a little over a year we had an extensive garden with a large lawn where we played croquet, and several mature apple trees yielding an enormous crop of Bramley apples. We had a lot of apple crumbles that year!

Elsewhere on High Green there were many businesses which are no longer there. The De Freville Arms public house occupied the premises which are now home to NY Wines and there was a timber yard on Maris Green. Our next door neighbours to the south were Neville and June Atkinson. Neville was a professional photographer with a studio in the back garden, and they also ran a B&B business. The next house after the Atkinsons was the village post office. Directly across the road from us was Malyon Brothers' shop – one of three butchers in the village – and between them and the Plough public house were Lloyds Bank, a convenience store and the village blacksmith (who still had a traditional forge and sharpened lawnmower blades and other household implements).

To the south of the War Memorial, on Tunwells Lane, stood the village police station and police houses: it was still common in the 1970s for rural police officers to live in tied houses. There was a billboard in front of the police station displaying posters with messages such as 'Crime Doesn't Pay' (it was said that this poster sometimes attracted the graffiti addition 'but the hours are good' ... although I never saw this in Shelford!). My abiding memory of the village police station, however, is the siren. I always assumed it was an air-raid siren left over from the Second World War, but in retrospect I don't think the

police station was that old. It must therefore have been a cold war era nuclear attack warning siren. Either way, it stood atop a double pole some 12–14 feet high, with two horns (one facing either way) which were painted red. I always wondered what it sounded like, but never got to hear it.

Jeremy Burrows

**PETER DEAN
CHOOSES NON-STOP OLDIES
ON BBC RADIO 2'S STEVE WRIGHT IN THE
AFTERNOON**



Today (8 June) I chose the Non-Stop Oldies on Steve Wright in the Afternoon's show.

The songs included Donna Summer – Love's Unkind; Katie Melua – Nine Million Bicycles; Peter Gabriel and Kate Bush – Don't give Up; The Waterboys – Whole of the moon and Lisa Stansfield – Been Around the World.

I mentioned to Steve Wright that I live with my 89 year old dad, Kenneth (in Great Shelford). I care for him whilst he gives me a home. I also do grass cutting for Stapleford church and write poetry and prose for pleasure and publication. I have written for numerous UK and Irish magazines and have self-published seven books on Kindle ebooks on Amazon. I have also read my poetry on BBC Radio Cambridgeshire.

It isn't every day a local Cambridge lad gets on national radio!

Peter Dean

2G3S

Why All is Not Well with the River Cam – 8 July, 8pm

A talk about the water supply in our area by Stephen Tomkins. Please email greengroupssss@gmail.com for a link to attend the meeting. For further related information see www.earthoptimism.cambridgeconservation.org/ and search for ‘precious water’.



Social Cycle Ride – 12 July, 10am–12 noon

Here's a chance to meet some new people and have a ride at the same time. Meet outside Stapleford Pavilion. We will take a 20 mile route, using quiet roads and interesting byways, including a cafe stop. We will travel at the pace of the slowest rider. Places are limited so please email Yasmin to book, at greener@sawston.org.

Plastic Free July

Sign up to the challenge to cut plastic use during July (and longer). See plasticfreejuly.org to find out more. The website gives suggestions of how to reduce your plastic use and has other resources on it to help. Look out for how members of 2G3S will be marking Plastic Free July around the villages.

Climate Diet

Another campaign to sign up for is the Climate Diet from Cambridge Sustainable Food, from Friday 16 July – Sunday 15 August. To sign up, email bea@cambridgesustainablefood.org.

A Climate Diet could help to transform the global food system. Developed by the International Eat Lancet Commission, it aims to achieve healthy and sustainable diets for nearly 10 billion people by 2050, whilst using considerably less resources than our western diets.

See www.cambridgesustainablefood.org/ for more information and tips, etc.

Climate Emergency Bill

This bill has been proposed by a cross-party group of MPs, including Caroline Lucas from the Green Party. It goes further than the Environment Bill which will be discussed in this session of Parliament, by linking the reduction of carbon emissions to alleviate climate change with ecological balance/biodiversity loss – the two are interdependent. The Bill will plug various loopholes in current legislation eg carbon emissions from international shipping and aviation are not included in current figures for the consumption of goods by each country, so no-one ‘owns’ the emissions. Finding solutions to climate and ecological problems would involve Citizens’ Assemblies, in which

a cross section of the public is brought together, hears all about the science and facts involved from a range of experts and then discusses and comes up with suggested ways forward. Their views would not be binding on Government but should inform Ministers' decision-making – democracy in action. There is an Open Letter being sent to our MP, Anthony Browne, to ask him to give support to this Bill, as he professes to be environmentally concerned and has spoken about our local chalk streams and the strain on water resources by overdevelopment in the area. To sign the letter and find out more, contact 2G3S.

If you are interested in green matters and the environment, send an email to greengroupssss@gmail.com to sign up for our newsletter, ask a question, or to get a Zoom link to join in our meetings. Also see our Facebook page.

Helen Hale

THE SUMMER OF TENNIS IS BACK!



The sun is finally shining and the unusually chilly days of May are receding into memory at last. June has been very busy at the tennis club with lots of summer league matches taking place, as well as Over & In's half term camps, which were very successful.

Both our men's and ladies' National League teams have had success in the County division of the tournament and sit top of the tables. The ladies' league has concluded and the team will go forward to a playoff for promotion to the Regional division sometime in July. The men's league is not quite done yet but the team look to be well on track to do the same. We are lucky enough to have a number of players who are playing on the professional tennis tour, so we could have some very high quality tennis being played at the club very soon.

May saw the conclusion of the inaugural Cook-Kirwan Cup – a mixed doubles handicap tournament designed by Paul Cook and Mel Kirwan, two of our more interesting members. The final between Ali Burd and Michael O'Grady and Sarah Richards and Marcus Forgham was tightly contested, with Sarah and Marcus prevailing to win the first tournament completed at the club since 2019. Many congratulations to the winners. I've been told to make no mention of the fact that Marcus was the tournament organiser...

We hope that the Cook-Kirwan Cup will become a regular fixture in our club calendar over the winter months.

Angharad Harris

Gavin Langford Architects
www.gavinlangfordarchitects.com



RIBA 
 Chartered Practice

The Great Shelford Village News is unable to check or verify the warranties or representation made by their advertisers and must therefore exclude any liability whatsoever arising from any advertisement in the News magazine, nor do any statements necessarily accord with the views of the editors.

Great Shelford Solicitors



DAVIES
 solicitors advocates & mediators

- Family
- Divorce & Separation
- Children
- Civil Disputes
- Wills & Probate
- Estate & Tax Planning
- Powers of Attorney
- Court of Protection

For a quality and attentive service

Phone Call **01223 842211**

www.daviesolicitors.co.uk law@daviesolicitors.co.uk
 33 Woolfords Lane, Great Shelford, Cambridge CB22 5LZ

Free and easy parking

Shelford Physiotherapy

Are you in pain?

Call 01223 844 488

Stephanie Hatter BSc (Hons)

A Chartered Physiotherapist
 registered with the HCPC.
 Recognised provider for
 BUPA, AXA PPP, Aviva, etc.



Crafty Sue

Handmade
 Cushions and
 Gifts
 Haberdashery
 Patchwork
 and Craft
 Supplies



Unit 34, Eastern Counties
 Leather Site, London
 Road, Pampisford,
 Cambridge CB22 5EE

01976 745819 info@craftysue.co.uk

CRICKET CLUB

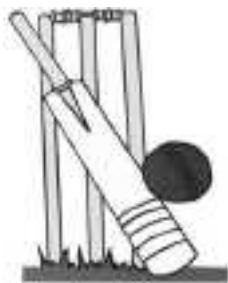

This has been a very successful month, with all teams unbeaten in league matches. After 5- and 6-wicket victories over Steeple Morden and Girton, the 1st XI had an astonishing victory over the Telugu Association of Cambridge. Chasing a modest 153 the batting collapsed to 100 for 9, but then teenagers Theo Ball and Josh Creed came together and saw us through to a 1-wicket victory with an unbroken partnership of 54. It was teenagers to the rescue again the following week in the return match against Steeple Morden. Chasing another modest target, the senior batsmen again failed to get established, but Theo (again) combined with Sam Barber in knocking off the runs for the 8th wicket. As Theo had earlier taken 4 wickets the future definitely looks bright.

The Under 11 and Under 13 teams have each won two matches, including beating Sawston Under 11s to reverse the outcome of the first match of the season. Some last over six-hitting had spectators concerned, but leggie Ferdie Piper held his nerve to close out the match.

Peter Ede, Chair

OLD NEWS

Extracts from The Great Shelford Chronicle 1774–1868

*Compiled and republished by Anne George, Glynis Trundle,
Margaret Ward and Alan Bullwinkle, 1993*

24 July 1818

JOSEPH PARKER – convicted of wandering and begging in the parish of Great Shelford to be imprisoned for 6 weeks.

27 July 1839

CHARGE OF STEALING – John Wakeling (age 37) was charged with stealing a shin of beef the property of John Les, butcher of Great Shelford – six weeks hard labour.

23 July 1842

ACCIDENT – A girl named Parker, in the service of Mr Barker, was endeavouring to light a fire with a powder-flask, when it ignited and burst, by which she sustained the loss of her thumb. Her hand was also much shattered.

BARTON DRAMA GROUP

We are a local drama group that has successfully put on plays in Barton, Cambridgeshire for 40 years, and are looking for new people to join us.

Like so many groups, we have suffered from a lack of new people joining us, with new ideas and attitudes to keep the group alive.

With life now starting to return to normal after the last awful year, we are reaching out to anyone who would like to be part of this friendly group. We try to do two plays a year, and have numerous social events throughout the year for all members. We need actors, backstage, committee members, directors, stage managers, anything you feel you would like to be part of.

We have our annual AGM in July. Visit our website for more information www.bdg.website. If you would like to join us, please contact us on info@bdg.website.

Tracy James, Secretary



Arthur Rank Hospice Charity

GRAND OPENING OF OUR RETAIL HUB CHARITY STORE!

SATURDAY 10 JULY, 12 NOON



Family fun and games, food and drink,
tombola and lots more with a special visit
from Arthur Bear

Unit 35, Eastern Counties Leather Industrial Estate
London Road, Pampisford, Near Sawston, CB22 3EE
01223 242684

Normal opening hours Tuesday–Saturday 10am–4pm

WHAT'S ON IN JULY

A round up of what's on at some of the venues near us. For more information, times, ticket prices and bookings, please contact the organisation. Please note that this information has been taken from websites, can be subject to change and may already be fully booked. ***All events are, of course, subject to Covid-19 restrictions in place at the time of the event.***

CAMBRIDGE ARTS THEATRE

28 Jun– 10 July	Adaptation of TS Eliot's <i>Four Quartets</i> . Directed by and starring Ralph Fiennes
12–17	<i>Copenhagen</i> by Michael Frayn. 1941, a clandestine encounter between Dane Niels Bohr and Werner Heisenberg, a German.
20–24	<i>A Splinter of Ice</i> by Ben Brown. Moscow, 1987 and an extraordinary reunion between Graham Greene and the spy Kim Philby.
Telephone: 01223 503333 Web: www.cambridgeartstheatre.com	

STAPLEFORD GRANARY

See poster of events on page 29

Telephone: 01223 849004 Web: www.staplefordgranary.org.uk

WANDLEBURY

7	10-12	<i>Wild Flowers of Wandlebury</i> Free guided walk (donation)
Telephone: 01223 243830 Web: www.cambridgeppf.org		

SHELFORD FEAST 1920



The photograph on the front cover of this issue shows a carousel from the Shelford Feast from 101 years ago (just after the last pandemic ended!).

This was kindly supplied by Angela Jacobs who has a collection of postcards from the area. Look out for more images in future issues.

HOW TO CONTACT GREAT SHELFORD VILLAGE NEWS

We are pleased to receive articles, letters and notices for community events for consideration. Please send by email (preferably as a Word document), or send paper items, with contact details, to Judith Wilson, 11 Elms Avenue, Great Shelford, CB22 5LN. The copy date is usually the second Friday of the month. See the *Next Issue* box for next month's date.

For guidance, please note that an article of around 400 words, without a photograph, will fill a full page. Notices for events work best as a half page (half A5) in landscape format.

General enquiries and articles for publication:

01223 842553 gsvneditorial@gmail.com

Commercial advertisements

These are for a 12-month period, renewed in January. There is a waiting list.
gsvnadverts@gmail.com

Subscriptions and online payment details

01223 842993 gsvnsubs@gmail.com

Editorial Committee

Lorraine Coulson, Duncan Grey, Bridget Hodge, Marjorie Smith, Judith Wilson.

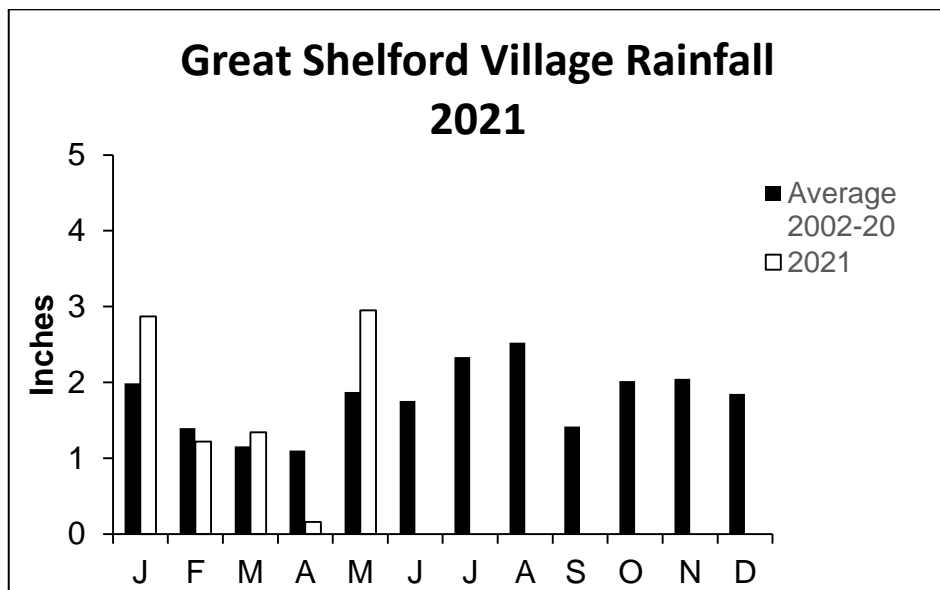

From data supplied by Angus Campbell

LOCAL ORGANISATIONS

2G3S Green Group	Linda Whitebread	greengroupssss@gmail.com	843438
Badminton (Little Shelford)	Rosie Cranmer	rosie.cranmer@ntlworld.com	513572
Bowling Club	Alan Edwards	alanedwards505@gmail.com	666965
Brownies, Guides, Rainbows	Lisa MacGregor	shelforddistrict@gmail.com	843021
Bunch – Feast	Duncan Grey	dsg@post.com	842191
Carpet Bowls	Philip Seekings	phil.seekings@yahoo.co.uk	843416
Citizens Advice Bureau	Cambridge		0344 848 7979
Community Association Memorial Hall bookings:	Sheila Tilbury-Davis	tilburydavis.sheila@gmail.com	844384
Country Market	Dorothy Doel	dorothy@woodlandsroad.plus.com	843946
Cricket Club	Peter Ede	peter.ede@ntlworld.com	01223 510662
Football Club	Terry Rider	footybeast63@sky.com	01354 680661
Free Church	Maxine Du Plessis	administrator@shelfordfreechurch.org.uk	842181
Friends of Shelford Library	Daphne Sulston	dsulston@googlemail.com	842248
Granta Medical Practices		capccg.covid19.gmp@nhs.net	0300 234 5555
Great Shelford Friendship Club	Cheryl Mynott	cherylmynott@gmail.com	845435
Mobile Warden Scheme	Claire Smith (Warden)	saurus1960@gmail.com	07811 676991
	Jenny David (Chair)	jennykmf@yahoo.co.uk	845367
Parish Church Bell-ringers	Ann Seaman	juliet.a.seaman@outlook.com	504682
Parish Church Community Room	Mary Lester	lestermh_uk@yahoo.co.uk	842411
Parish Church Friends	Bob Doel	bobdoel@woodlandsroad.plus.com	843946
Parish Church Sunday Club	Gillian Pett	gillian.pett29@gmail.com	843278
Parish Churchwarden	Stella Nettleton	stella.nettleton@btinternet.com	07763 887953
Parochial Charities	Mary Lester (Clerk to the Trustees)	lestermh_uk@yahoo.co.uk	842411
Police	Non-emergency number		101
Rainbow Pre-School	Alison Tomlin		07985 216603
Royal British Legion	Mark Chennells	mdchennells@btinternet.com	891817
Rugby Club	Louis Mann		843357
Sawston Sports Centre	Sawston Village College	info@sawstonsports.com	712555
Beavers, Cubs and Scouts		contact@sandsscouts.org.uk	
Shelford & Stapleford Strikers	Douglas White	douglas.white2@ntlworld.com	561753
Shelford Primary School	Chris Grey (Headteacher)	office@shelford.cambs.sch.uk	843107
Shelford Spokes Cycling Club	Brian Connellan	brian.connellan@eastyoke.com	845382
Shelfords Covid-19 Support Group	Chris Smith	christopher.i.smith3@gmail.com	07929 358543
Shelford Support Group (transport to hospital, etc.)	General enquiries: Gillian Northmore Shelfordsupport@googlemail.com		504542
	John Dibnah	842054	Carol Bard 668157
	Rosie Cranmer	513572	Marjorie Smith 564922
Stapleford Choral Society	Adam Pounds	adampounds54@btinternet.com	07804 308042
Tennis Club	Sarah Richards	secretary@gstc.org.uk	
The Arts Society South Cambs	Frances Clifford	frances.clifford@ntlworld.com	842551
Twinning Association	Penny Pearl	penny.pearl@btinternet.com	842483
U3A (Sawston Branch)	Derek Cupit		871527
WI	Vanda Butler (Secretary)	vanda.butler@googlemail.com	561053
Youth Initiative	Zac Britton	zac.britton@ssyi.club	07599 024210

Shelford Feast 2021

*We're
back!*



*One day
only!*

Free admission
12pm – 5.30pm Live music,
cashless pay bar and food vans
6.30pm – 9.30pm main band
(Social distancing rules permitting)

Full programme resumes July 2022
www.shelfordfeast.co.uk