

Great Shelford VILLAGE NEWS

EST 1999

JULY 2019

PRICE 40p

*Six Shelford Artists Take Part in
Cambridge Open Studios*



Photograph: Jenny Collier

Heidi Allen Explains her Decision

CONTENTS			
Parish Council Summary of Minutes	1	Cambridge Open Studios	28
Planning Applications	4	Bryan Storey, Optician	30
Planning Decisions	5	Sawston Open Gardens	32
Heidi Allen	6	Stapleford History Society	32
Parish Church	10	Twinning Visit	34
The Big Lunch	13	Playscape	37
Engage in the Afternoon	15	EastFest	37
Feast Cakes and Books	15	Old News	38
Free Church	16	WI	40
New Care Home	19	Nature Walk to Nine Wells	40
Editorial Committee Note	19	Cricket Club	41
Shelford School	20	Food and Drink Festival	41
Country Market	21	Tennis Club	43
Telephone Box	23	Rugby Club	45
Diary	24	Next Issue of the <i>Village News</i>	45
Bins, Post and Library	24	What's On	46
Shelford Feast	25	Neighbourhood Plan	47
History Walk	27	How to Contact the <i>Village News</i>	48
Becoming a Host Family	27	Rainfall	48

GREAT SHELFORD PARISH COUNCIL							
CHAIRMAN		Mike Nettleton	721366	VICE CHAIRMAN		Malcolm Watson	844901
CHAIRMEN OF SUB-COMMITTEES							
Planning		Roberto Ghersemi	07930 671104	Highways		Barrie Ashurst	07803 001985
		Barbara Kettel	843920				
Cemetery and Allotments		Richard Davis	07595 339187	Pavilion and Recreation		Malcolm Watson	844901
MEMBERS							
Paula Arnold		07831 351911	Ian Kydd	07923 364334	Simon Talbott		847068
Peter Fane		843861	Charles Nightingale	844763	Graham Townsend		07980 890264
Stefan Harris-Wright		505570	Gregory Price	07986 217852	Judith Wilson		840928
CLERK		Mike Winter	07870 807442 / 504494		parishclerkgreatshelford@gmail.com		
DISTRICT COUNCILLORS							
Peter Fane		843861	Nick Sample		07706 990833		
COUNTY COUNCILLORS							
Kevin Cuffley		832079	Roger Hickford		07985 770082		

GREAT SHELFORD PARISH COUNCIL

greatshelfordparishcouncil.gov.uk

SUMMARY FROM THE DRAFT MINUTES OF THE MEETING ON 15 MAY 2019

Mike Nettleton and Malcolm Watson were unanimously re-elected as Chair and Deputy Chair for the year May 2019 to April 2020. The Chair welcomed two newly elected councillors, Paula Arnold and Gregory Price.

The following appointments were agreed on:

COMMITTEES

	Chair	Deputy Chair	Committees
Highways	B Ashurst	S Harris-Wright	S Talbott, P Fane, G Townsend, C Nightingale
Planning	R Ghersen and B Kettel (joint)		S Talbott, I Kydd, G Townsend, C Nightingale, J Wilson, G Price
Recreation & Pavilion	M Watson	S Talbott	S Harris-Wright, R Davies, J Wilson G Townsend B Ashurst P Arnold G Price
Cemetery & Allotments	R Davies	J Wilson	B Ashurst, P Fane, I Kydd P Arnold,
Finance & General Purposes	PC Chair	PC Deputy Chair	Chairs of above committees + S Talbott, I Kydd

COORDINATORS

	Lead	Assistant
Playscape	S Talbott	S Harris-Wright
Neighbourhood Plan	B Kettel	R Ghersen
Parochial Charities	S Talbott	
Police Liaison	B Ashurst	R Ghersen
Community Association	B Ashurst	J Wilson
Twinning Association	J Wilson	
Library	B Kettel	G Townsend
Feast	M Watson	S Talbott
Greater Cambridge Partnership	M.Nettleton	R Ghersen
Scouts & Guides	B Ashurst	S Harris-Wright
Village News	J Wilson	S Harris-Wright
SSYI	B Ashurst	S Harris-Wright
Land Acquisition	R Ghersen	M.Nettleton
Data Protection Officer	Clerk	NA
Schools	S Talbott	B Kettel
Church	S Talbott	R Davies
Health Centre, Dentist, Optician & Pharmacy	M.Nettleton	J Wilson

Gavin Langford Architects
www.gavinlangfordarchitects.com



RIBA 
 Chartered Practice

The Great Shelford Village News is unable to check or verify the warranties or representation made by their advertisers and must therefore exclude any liability whatsoever arising from any advertisement in the News magazine, nor do any statements necessarily accord with the views of the editors.

Great Shelford
Solicitors



DAVIES
 solicitors advocates & mediators

- Family
- Divorce & Separation
- Children
- Civil Disputes
- Wills & Probate
- Estate & Tax Planning
- Powers of Attorney
- Court of Protection

For a quality and attentive service

Please Call: **01223 842211**

www.daviesolicitors.co.uk law@daviesolicitors.co.uk
 30 Woolfords Lane, Great Shelford, Cambridge CB22 5LZ

Free and easy parking

Shelford Physiotherapy

Are you in pain?

Call 01223 844 488

Stephanie Hatter BSc (Hons)

A Chartered Physiotherapist
 registered with the HCPC.
 Recognised provider for
 BUPA, AXA PPP, Aviva, etc.



ACE Cultural Tours

Cultural tours for
 the curious traveller

aceculturaltours.co.uk
 01223 841055

REPORTS FROM REPRESENTATIVES

District Councillor

There was insufficient support from the police for parking enforcement. Cambridge County Council and the Constabulary have been asked to extend the Cambridge City and Police Community Support Officer (PCSO) schemes, but the police have ruled out the PCSO scheme.

County Councillor

Not in attendance

REPORTS FROM COMMITTEES

Highways

Additional 'switch off' signs have been provided for Station Road, and a large sign is to be provided.

Recreation Ground

Antisocial behaviour: The Cricket Club has complained to the Police about youths surrounding young players and verbally abusing girl players, while engaging in drug use activities. A waste bin has been burnt out.

Dogs off lead have been disturbing children during training and dogs are also fouling the sports areas and recreation ground.

Cricket Ball protection netting: This is being progressed directly by home owners at no cost to the Parish Council as previously agreed. There was discussion re the legal position and necessity for operational agreement between residents, cricket club and Parish Council. Councillors who had been previously delegated to reach a solution with residents were delegated to secure a simple operational agreement between the three parties, taking into account all responsibilities, maintenance, liabilities and warranties.

There is now a defibrillator in the Pavilion with Senior and Junior pads. Suitable training, possibly combined with some First Aid Training, is being considered.

A leak into the Pavilion entrance hallway from a faulty cistern connection in the ladies' toilet has been repaired.

REPORTS FROM COORDINATING OFFICERS

Playscape The pavilion will be used to publicise the Fun Run and encourage parents to train for the event with their children. There has not yet been a response from the District Council on the pre-planning application.

Twinning Association Tree planting has been completed and arrangements for the anniversary celebrations are progressing.

Greater Cambridge Partnership Report Mike Nettleton attended a meeting on 7 May and alternatives are being investigated.

SSYI An SSYI sign will replace the Social Club sign.

Data protection Now retitled Website Administration.

Schools A letter from the Minister of State for School Standards has praised the standard achieved by Sawston Village College.

OTHER BUSINESS

All arrangements were in place for the Big Lunch on June 1.

Approval was given to:

- Repairs to the Village sign at Freestone's corner.
- Disposal of contaminated waste from the Recreation Ground.
- Car Park: Repairs to the surfacing and entrance pathway, drain clearance, re-lining and additional yellow hatching.

FINANCE

Cheques to the value of £9040.33 were received and signed.

It was agreed to close all Parish Council Barclays accounts and to use a Unity Trust account in future. The changeover may take a few months.

EXTERNAL CORRESPONDENCE

Air quality monitoring: The Clerk will investigate with the District Council or the County Council.

Full copies of the minutes can be viewed on the Parish Council website and at the library.

PLANNING APPLICATIONS PARISH COUNCIL COMMENTS

S/1519/19/FL	Mr & Mrs Perry 10 Stonehill Road	First floor side extension.
No objections.		
S/01518/19/FL	Mr & Mrs Dunkley 94 Macaulay Avenue	Single storey front extension and rear dormer to bungalow.
No objections.		
S1113/19/FL (Revision 1)	Trevor Barlow 61 Cambridge Road	Two storey front extension and two storey rear extension.
No objections.		

S/1293/19/VC	Mr & Mrs Creagh 18A High Street	Demolition of conservatory and replacement with single storey rear extension and first floor front extension.
No objections per se. The issue is proximity of the second floor extension to the neighbour's trees, but the neighbours have not made any comment to our knowledge.		

S/1278/19/FL	Mr & Mrs Malcolm-Brown 20A High Green	Demolition of existing conservatory and erection of single storey sun room extension
No objections.		

S/0939/19/AD	Cambridge Miniworks Ltd 11 High Green	Retrospective permission for two free-standing flags.
The GSPC objects to this application as the size of the proposed banners exceeds the size permitted in conservation areas.		

S1110/19/FL	Holly Barr 10 Ashen Green	Change of cladding to front dormer and insulation of dormer.
No objections.		

S/1678/19/FL	Mr & Mrs Patterson 28 Cambridge Road	Two storey side extension and first floor rear extension.
No objections.		

S/1603/19/FL	Ms G Baron The Gatehouse 2	Demolition of garage, single storey side extension, roof extension and window.
No objections.		

PLANNING DECISIONS

Appealed and approved:

S/4514/18/FL 26 Granta Terrace

Approved:

S/0276/19/FL 103 Hinton Way

HEIDI ALLEN

Before I launch into my usual monthly constituency update, I thought it important to explain what has happened recently in terms of my own party allegiance. As you will know, I left the Conservative Party in February to sit as an Independent MP because I was concerned the Party had drifted to the right and it was more concerned with its own survival than the national interest. Early polling results gave us, as Independents, the confidence to formalise into a party structure, named 'Change UK' to fight the European elections at the end of May. However it soon became clear that the Brexit Party was storming ahead. Believing passionately that the national interest must always come first, and that Nigel Farage did not have the right answers for the country's future, I felt our support should shift to other Remain parties who were faring better than us in the polls.

I was unable to convince a majority of Change UK MPs of this strategy and they remained steadfastly of the opinion that the party should seek to achieve as many votes for itself rather than collaborate with other parties.

Now the European elections are over, I remain unwavering in my strong belief that the country must always come first. As such, I have stepped down from Change UK and returned to sit once again as an Independent with four other colleagues – Sarah Wollaston, Luciana Berger, Angela Smith and Gavin Shuker.

There are two principal reasons why I have done this.

I do not believe I can serve my constituents and country well if I put party interests ahead of theirs.

Secondly, the political landscape remains very volatile. In the coming weeks and months I can easily envisage MPs leaving the Conservative Party because they cannot tolerate a new Prime Minister who advocates a hard Brexit or no deal Brexit. Equally, there are Labour colleagues who will no longer tolerate Jeremy Corbyn's inability to fight as an opposition leader should.

Recognising that it is very difficult for MPs to leave their parties and immediately join other ones, I believe my role will be to help convene a safe neutral space in the centre ground of Parliament and offer a home for those MPs. It will allow us to work alongside the Liberal Democrats, Greens, SNP, Change UK and Plaid Cymru in the national interest, ensuring we do not crash out of the EU with no deal. As an Independent MP with a reputation for cross party working and prioritising the national interest over party allegiance, I feel strongly that I will be able to help act as a convener.

NICHOLAS CLIFFE & CO CHARTERED ACCOUNTANTS

*Business Advisers
for
South Cambridgeshire*

**Accounts, Audit
VAT & Tax Advice.
WE WANT TO
HELP YOUR
BUSINESS GROW.**

**Free initial meeting
and business
'health check'
Realistic fees.**

Mill House, Mill Court,
Great Shelford
Tel: 01223 471567

www.nicholas-cliffe.co.uk

A REALLY GOOD TRADITIONAL TOYSHOP

SET IN ONE OF TWO FARM RETAIL COURTYARDS WITH
AMPLE FREE PARKING AND GREEN MEADOWS TO RUN
AND PLAY IN.

COME OUT AND VISIT US FOR GREAT GIFT IDEAS AND
AMAZING TOYS FOR ALL AGES INCLUDING...

BOOKS • GAMES • ART & CRAFT • PARTY • PUPPETS
POCKET MONEY • LEGO • PLAYMOBIL • STEINHAUS
JELLYCAT • SNEZ • AND MUCH, MUCH MORE!

ROCKING HORSE THE COUNTRY TOY SHOP

BLUNDELL MANOR, NEW ROAD, BARNES, LIPSOT, CB15 7YF

01223 344631 WWW.ROCKINGHORSETOYSHOP.COM

MONDAY - SATURDAY: 9.30am - 5pm • SUNDAY: 11am - 3pm

15 MORE UNIQUE SHOPS TO VISIT + RANGERS AND GIFT



SIMON SPARROW CARPENTER AND JOINER



22 Woollards Lane, Great Shelford
Cambridge CB2 5LZ

Telephone (01223) 842380



Paul J Neaves
Electrical Contractor

NEAVES ELECTRICAL Ltd

All aspects of electrical work undertaken
Installation, maintenance & repairs
www.neaveselectrical.co.uk

Tel: 01223 280956

Mobile: 07702 280687

Email: paul@neaveselectrical.co.uk

TAYABALI & WHITE

ACCOUNTANCY | TAX | CONSULTING

5 High Green, Great Shelford, Cambridge CB22 5EG

Telephone: 01223 843324

Email: enquiries@tayabali-white.co.uk

JASON KIRBY

*Professional Painting
& Decorating Ltd*

*A Professional Service
from Start to Finish*

Tel: 01954 211775

www.jasonkirbyltd.co.uk



It is my strong belief that this is what the country needs right now.

A more detailed statement, including a video setting out my views, can be seen on my website: <https://heidiallen.co.uk/explaining-the-decision-to-sit-as-an-independent-member-of-parliament/>.

Local Issues

Highways England have launched the latest stage of their consultation, seeking your views on the proposed route for the A428 Black Cat to Caxton Gibbet improvements.

The consultation webpage has ‘fly-through’ videos which show what the roads and the junctions will look like. They are an excellent way of not only getting a clearer understanding of the route but also looking at specific ‘pinch points’ along the route including Black Cat roundabout, the Eltisley junction and the roundabout at Caxton Gibbet.

There are also a number of local consultation events taking place including:

- Monday 15 July from 12 noon to 8pm at Doubletree by Hilton Hotel, Cambourne
- A mobile visitor centre on Friday 12 July between 8.30am to 2.30pm at Pendrill Court, Ermine Street North, Papworth Everard.

The consultation is open until 28 July and full details are available here <https://highwaysengland.citizenspace.com/he/a428-black-cat-to-caxton-gibbet-improvements/>.

Last month, I was delighted to formally open the Meldreth, Shepreth and Foxton Community Rail Partnership. This initiative is designed to connect users with their rail network, Great Northern, giving a voice to the passenger and local community. If you are a rail user and would like to connect with this group please visit <http://meldrethsheprethfoxtonrail.org.uk/>.

As ever, my newsletter can only provide a snapshot of my work on your behalf but if there is anything you would like to talk to me about, my next surgery is on Friday 5 July. This is an ‘appointment only’ surgery between 2.30 and 4.30pm at The Melbourn Hub, 30 High St, Melbourn, SG8 6DZ. If you would like an appointment, please call my office on 01223 830037.

In the meantime, if you would like to contact me, please call my office or email heidi.allen.mp@parliament.uk.

Heidi Allen

GATWARD & SONS

BUILDING ON EXPERIENCE
CARPENTRY, JOINERY & BUILDING CONTRACTORS

☎ 01223 570 143

📞 07525 494 478

✉ contact@gatwardandsons.co.uk

BASED IN STAPLEFORD

EXTENSIONS
CONVERSIONS
RENOVATIONS
ALTERATIONS

Art for Wellbeing

An informal Art class aimed at Beginners / Intermediates who would like to draw and paint for enjoyment and relaxation
Taught by a qualified Art Teacher with 30 years' experience

Venue: Great Shelford Sports Pavilion
Thursday mornings, 10.30 until 12.30
Starting 2nd May 2019
Ending 11th July 2019

Ten-week term costs £85 per person
For more information or to make a booking contact Karen Reade

Tel: 01223 870560

Email: karen.reade@icloud.com

Mobile: 07885 097896

Thomas J Shearing

Furniture Restoration and Traditional Upholstery

Comprehensive re-upholstery service
Vast range of furnishing fabrics
Antique and modern furniture restored

Picture Framers and Restorers

French polishing and other finishes available
Bespoke mirrors made to order

Serving Great Shelford and Cambridgeshire
Tel: 01223 837150 Email: shearing@mail.com

**Panther spotted
in your village!**
It just got cheaper

Panther territory just got bigger and now includes your village! Cambridgeshire's largest and best loved taxi company has launched a brand new, reduced rate village taxi service, introducing fares that are fair in your village. All journeys on the 'village' meters are at fixed prices. You just pay for your journey door to door – and not a penny more.



PANTHER TAXIS

01223 715 715

www.panthertaxi.co.uk

*All fares for saloon car bookings on meter within or between villages listed. Prices for 5-8 seater available on request. See www.panthertaxi.co.uk for details.

ALDON • HATTON • BURNINGHAM • CROFTON • NADWICKLEY • COTTON • KARTON • GRANTCHESTER
TRUBBINGTON • THE SPUR • STAPLEFORD • CHERRY HINTON • FULBOURN
TETTERSHAM • STONY CLIFF QUAY • TEN DITTON • HORNBYGATE

CHIMNEY SWEEP

J. L. WIGHT
Guild of Master
Chimney Sweeps
Fully Insured



Advice given / problems solved
Certificates issued

01954 253315

www.camswweep.co.uk

9 Cow Lane, Rampton

GREAT SHELFORD PARISH CHURCH

www.stmarysgreatshelford.org



A very warm welcome to your historic parish church – please call in and enjoy the sacred space.

Community Worship for the start of Shelford Feast week Sunday 7 July 10am

St Mary's and Great Shelford Free Church will gather together in the Feast Grand Marquee to host a joint community service for the start of Feast week. The Parish Communion at St Mary's that morning is cancelled (other services remain the same that day). The service is **open to all**, so please do come along and bring your friends!

Proposed ringing gallery

The bell-ringers at St Mary's are investigating the possibility of installing a new ringing room floor in the tower of the church. This floor would be approximately 2.5m above the present floor level over the baptistery area and have either a glazed or timber balcony overlooking the nave. There used to be a dedicated ringing floor years ago and the ringers are keen to reinstate this. It will be easier to ring the bells from this higher level as well as giving the ringers their own dedicated space to practise their art, as the current arrangements are rather spartan. This gallery proposal would be similar to others that have been installed in so many other churches.

A project is already in hand to smarten up the porch and entrance area of the church, and the ringers hope that their proposals can be considered at the same time, to help maintain unity of style. There is a folder available to read at the back of the church, containing the outline proposals and sketches to give an idea of what the ringing floor might look like within the tower. These sketches are only suggestions; if the project were to go ahead, the design submitted would be produced by the church architect.

An **Open Meeting** will be held in the church on Thursday 4 July at 7.30pm. This is to provide a forum for thorough discussion of the proposals and to gauge the level of support for, or feelings against, the installation of such a gallery. It will also assist the PCC (with whom the decision rests as to whether the project is taken forward) and the church architect, in the drawing up of any final design. We hope to encourage as many people as possible to attend this meeting, to get the widest understanding of what is proposed, and for all interested individuals and groups to add their opinions, comments and suggestions to the discussion.

If you would like to meet the ringers and learn this wonderful skill then please contact Ann Seaman on 01223 504682.

Christian Aid Week: Sincere thanks for the generous response to this year's appeal. £1,175 has been sent to Christian Aid. Well done all!

St. Mary's Sunday Club

Sunday Club meets on the first Sunday of every month during the 10am service, with a story and activities for children of all ages. Most other Sundays there is an activity for children during the service. For more information, contact gillian.pett29@gmail.com. Helpers are welcome! **Please note:** There will be no Sunday Club on 4 August.

From the registers

Baptisms	23 June	Harrison Pegram
	30 June	Stella Barraclough
Marriage	24 June	Joe & Julia Alderson

Regular services

Daily:	9am	Morning Prayer
	6pm	Evening Prayer
Wednesday:	9.30am	Holy Communion (BCP 1662)
Sunday:	8am	Holy Communion (BCP 1662)
	10am	Parish Communion, our main Sunday service.
	6.30pm	Evensong (BCP 1662)

For further information about Great Shelford Parish Church
visit our website: www.stmarysgreatshelford.org

Priest in charge: The Revd Simon Talbott 01223 847068 or
0705 0042616 or email vicar@stmarysgreatshelford.org

Assistant Curate: The Revd Nicola Bown
07414 595160 or email curate@stmarysgreatshelford.org

Parish Administrator: Katharin Page 07710 518220
or email pagekatharin@gmail.com

St Mary's Great Shelford is a Registered Charity, No. 245456

BELLE CASA

DOMESTIC CLEANING (UK) LTD Est. 2002



For cleaning, washing, ironing, etc.

A professional service with
dependable, honest cleanersInclusive rate of £12.50 per
hour (£12.00 for 5 or more)**01223 441055**www.CleanersCambridge.com**SOLUTIONS****Gents' Hair Salon**
(ground floor)**Ladies' Hair Salon**
(first floor)*Air-conditioned*

44 Woollards Lane

Great Shelford

CB22 5LZ

Closed all day Wednesday
& Sunday **01223 843844****Mrs Rosemary Rigge**
Grad Dip Phys MCSP Reg. HPC
Chartered Physiotherapist**TREATMENT ROOMS:**
26 Mingle Lane, Stapleford,
Cambridge CB22 5SY

or HOME VISITS

Tel: 01223 844091

Mobile: 07958 708728

Reg. BUPA, PPP, etc.

DUXFORD BUILDING & LANDSCAPE SERVICES

All work considered from:

- Hard Landscaping
- Brickwork
- Structural Alterations
- Carpentry
- All types of Building Works from Extensions to Conversions

**D A Rayment**

Home: 01223 837645

Mobile: 07958 774360

Email: duxfordbuilding@btinternet.comWeb: www.duxfordbuildingandlandscapes.com**sawstoncarpetandflooringltd****CONTRACT FLOORING****KARNDEAN****CARPETS****VINYL/LINO****VERTICAL BLINDS****ROLLER BLINDS****SAFETY FLOORING****AMTICO****LAMINATE****COIR/SISAL****VENETIAN BLINDS****PARQUET FLOORING**

Mon-Fri 9am to 5pm

Sat 9am to 4pm

Unit 3A, Sawston Park, London Road

Pampisford, Cambridge, CB22 3EE

t 01223 837005

www.sawstoncarpetsandflooring.comemail sawstoncarpetsandflooring@gmail.com**NB HORTICULTURE LTD**All types of garden work
& landscapingwww.nbhort.co.ukHedge & Shrub Supplier
www.cambridgehedges.co.uk
Mr N Barber BSc RHS Cert

Registered Member of the Gardeners' Guild

109 Cambridge Road
Great Shelford, CB22 5JJ

07789 564042

01223 977306

THE BIG LUNCH

On Saturday 1 June, around 50 residents sat down to a lunch together in the Memorial Hall – the aim being to meet up with friends and hopefully to meet and chat with new friends. Tables were decorated which added to the friendly atmosphere as residents enjoyed a cooked lunch. The event was organised by Great Shelford Parish

Council who charged just £5 per head for a two course meal with wine, beer or a soft drink, plus tea and coffee.



Volunteers Pat Fox, Laura Blake, Frances Johnson and Frances Early

It was heartening to see so many volunteers who stepped up to the mark and were prepared to help out with the planning, food preparation, laying tables, serving food, setting up the music system etc. The clearing up operation was impressive too.

Apart from the food, there was a table top quiz, raffle and live music entertainment provided by Bob Croft of Whittlesford. His music inspired an elderly gent to get up and dance with his lovely partner.

The event was hard work but worth it for the appreciation that was shown.

Some of the comments included:

‘Well done and thank you to you and your team for organising yesterday’s lunch.’

‘It was lovely to go out at the weekend as that’s often the loneliest time’

‘It was such a lovely community event which, of course, was the whole aim. You got it spot on.’

Watch this space – a similar event may happen again next year.

Jackie Nettleton

The Gardener's Garden Centre
Cambridge Road, Great Shelford
Tel: 01223 842777
enquiries@scotsdales.com
www.scotsdales.com

Opening times:
Monday-Saturday 9am-6pm
Sunday 10.30am-4.30pm
Late night Thursday until 8pm

Scotsdales®
YOUR GARDEN CENTRE



FIRST CALL PEST CONTROL

Rob Cowling
NPTA registered

**Wasps, mice, rats,
moles, insects,
etc.**

Discreet service

07951 047688

01223 630526

Layer Travel

Tailored Travel Solutions

Janice@layertravel.co.uk
01223 841376

Tailor-made holidays
Brochured holidays
Accommodation
City Breaks

Cruises
Touring



Skiing



Flights

GOG MAGOG MOWER SERVICES

Repair, Service and Sales of all Garden
Machinery including Strimmers and Chainsaws
Free Collection and Delivery Service available

01223 832 894 / 0776 955 8279

www.gogmagogmowers.co.uk

Weekly language classes for adults

£10 per
class
(Concessions
available)



"Relaxed,
friendly &
fun"

**Relaxed 10-week French &
Spanish courses in Trumpington
Meadows & Saffron Walden.**

**Every Monday, Tuesday &
Friday morning.**

Most levels available.

See website for details



t: 07775 640794

www.lingualounge.co.uk

DAVID FOX CARPENTRY

*Purpose-made
joinery and fitted
furniture*

Unit 4 Granta Terrace
Stapleford
Cambridge

01223 845143

engage  Cambridgeshire
County Council
in the Afternoon

at Great Shelford Library

Wednesday 24 July 2–3.30pm

 **Plant Heritage**
CONSERVING THE DIVERSITY OF GARDEN PLANTS

Rosemary Buisseret from the world's leading plant conservation charity. Bringing together the talents of botanists, horticulturalists and conservationists. There will also be plants for sale.

Free event but tickets required – available from the library.

Tea, coffee, biscuits available for a donation

Telephone 0345 045 5225

Or email cambourne.referral@cambridgeshire.gov.uk

CAKES, LOVELY CAKES, BOOKS, DVDS AND CDS

Please could you make us a CAKE for teas for the Feast on 14 July? Large cakes for slicing or individual cupcakes are both great. Please bring along to the main marquee on the morning of the Feast, preferably before midday when the Feast starts.

Books, DVDs and CDs are also welcomed for the very popular second hand book stall. Again, please bring them along on the Sunday morning or, if you need help getting them there, please contact Liz Ulas the week before on elizabeth.ulas@nthworld.com or telephone 01223 476872 and she will arrange to collect them.

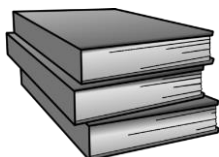

We always need more helpers, both for serving food on Feast Sunday and for lots of other tasks too. Please volunteer! Contact me on 01223 842498 or coppendales@btinternet.com. Thank you!

Sarah Coppendale



Great Shelford Free Church

I've been drawn to a verse over the last few weeks that has stuck with me. It's from a letter written by John in the Bible. Church tradition says it was the disciple John, but it was a common name and the letter itself doesn't say. But if it was the disciple John then it gives a window into the thoughts of someone who walked with Jesus. If it was just someone else called John it then reflects the thoughts of someone who was seen as important and is no less significant.

The sentence in the letter reads, 'God is love. Whoever lives in love lives in God, and God in them' (1 John 4v16a). In a world full of too many words, it's a very simple way of talking about God – God and love are interconnected.

When you see love, you see something of God. Now many might read that and say; 'Well look at all the violence in scripture and the violence in the world, that's not very loving. How come your God stands by when those in scripture and those today bring about war, violence, hatred and genocide?'.

There is a lot to be confused about when reading all the accounts of violence in scripture. It's a challenge to understand why it all happened in the name of God. I choose to understand God through the same lens that John talked about, and that's love. If my overarching image of God is love, then I would think he cannot be anything other than loving – I then have to deal with the implications to my understanding of scripture.

What I hold as central is the grand narrative of scripture, the big story. More than anything else scripture speaks of God's love for his creation. Jesus' interactions with people cut through all the traditions of the day and spoke of loving people and looking for them to respond back with love to God and others. That is the love that I cannot get away from and the love I so clumsily try to live by, and the love that plays a central role in our church community. It is very hard to define love; we can all make many assumptions about it. I pray that you might see love in your life as God is love and not get too disappointed that we humans get caught up in power, greed, violence and control.

Rev'd Martin Cockerill

SERVICES AT GREAT SHELFORD FREE CHURCH

SUNDAY MORNING WORSHIP – SERVICES AT 10.30AM

You are most welcome to join us
Refreshments are served in the hall after the service

Friday Worship

Every Friday 11am Coffee & Refreshments
11.30am Communion Service or Bible Study/Scripture in Song
Followed by Call Inn (12.15)
Worship/sharing with the chance to enjoy lunch afterwards

FEAST WEEK

TO WAR WITH GOD Tuesday 9 July, 7.30pm start @GSFC

Tickets £10 Adults, £5 Children to include a glass of wine or soft drink
The Artless Theatre company will be presenting a play in the war about an
Army Chaplain, struggling with the effects of war and his faith.
(tickets available from GSFC office and Feast website)

CHILDREN'S WEEKLY/TERMLY ACTIVITIES

Kids Club on Sunday

Main Hall 10.30–11.30am
Children aged 3–10 years

Youth Activities in the Loft

School Year 6+
Games, craft activities & bible stories
Have fun and meet new friends

Wednesdays

Little Steps 10am–12 noon

Toddlers aged 0–3 years,
with carers

Tiny Toes 1.30–3.30pm

Babies under 1 year and
their carers

TERM TIME ONLY AFTER SCHOOL CLUB ACTIVITIES

Jump 3–5 years Tuesdays 3.30–4.45pm

Heroes 6–9 years Tuesdays 3.30–5pm

Mix 10+ years Tuesdays 3.30–5pm

COFFEE POT

Every Tuesday @ 10am a chance to meet and chat with others
over a cup of tea or coffee

For further information – visit our website:

www.shelfordfreechurch.org.uk

Church Office (Access via Ashen Green):

Tel: 01223 842181

administrator@shelfordfreechurch.org.uk

**AFFORDABLE
PLUMBING**

- Taps changed
- Ball valves changed
- Cisterns changed & repaired
- Sanitary ware replaced
- Showers installed
- Washing machines & dishwashers installed
- Radiators & TRV valves

FULLY INSURED

Contact Michael
07850 652838
01223 264658

affordableplumbing89@yahoo.co.uk

**HEATWAVE
SERVICES**

*Servicing, installation
and repair of all
domestic heating
systems
CORGI and OFTEC
registered*

Tel: 01223 837774

or

07795 304013

**Thinking of selling or
letting your property?**



**Our Great Shelford
office is now open!**

01223 800860

shelford@rah.co.uk

rah.co.uk

TIM PHILLIPS & Co Ltd

Accountants

Independent, specialist service for:

> SMALL BUSINESS – SELF ASSESSMENT – PERSONAL TAXATION <

Cart House 2, Copley Hill Business Park

Off A1307 between Wandlebury and Babraham

Tel: **01223 830044**; Email: Info@TPaccounts.co.uk

www.TPaccounts.co.uk

Easy, free parking right outside the door

NEW CARE HOME FOR STATION ROAD

More changes are being planned for Station Road. On 12 June Porthaven Care Homes held a presentation in Great Shelford Pavilion about their proposed new care home development off Station Road. The site is currently occupied by Shelford Energy and Willis Towers Watson (and was the Shelford Corn and Coal yard and previous to that, around 1850, was a malting, owned by Mr Headly). Porthaven already run 16 care homes around the country.

They propose to build a Home to include 63 en-suite bedrooms with open spaces, formal gardens and amenities such as an activity room, cinema with raked seating, café, several lounge and dining areas and hair salon. They plan to provide nursing, residential, dementia and respite care and hope to make local links with existing businesses such as hair dressers, opticians and chiropodists.

The Home will be two to three storeys high and the final design for the £10m development 'will respond to the local vernacular' in style. It is envisaged that there will be 28 parking spaces.

Preliminary planning discussions have been held with South Cambs Planning Department; planning procedures and site clearance, including removal of oil tanks, mean it would be about two years before building began, with occupation by the first residents envisaged in the summer of 2022.

For more information visit www.porthaven.co.uk

DSG

NOTE

The *Great Shelford Village News* is published by the Editorial Committee, whose members are delighted to receive the many regular and occasional contributions that make it all possible. The Committee accepts such contributions in good faith, but cannot take responsibility for the accuracy of information contained therein. The views expressed are those of the contributors and do not necessarily reflect those of the Editorial Committee. The Committee, of necessity, reserves the right to amend or reject items, for a variety of reasons. In these cases (unless the changes are minor), every reasonable effort will be made to contact the contributor to obtain agreement.

Editorial Committee

SHELFORD SCHOOL

The first half of the summer term ended with the Ascension service in St Mary's, followed by the ever-popular picnic at the Wale recreation ground in Little Shelford. After a welcome break for staff and pupils it was back to school for the second half of the term and the Maths Day which included much learning amongst the fun of puzzles and various other problem-solving activities. Later in the same week two teams of Year 6 pupils took part in the Maths Challenge at St Faith's. With over 50 teams competing it was a tremendous achievement for one of our teams to finish in second place.

The middle of a busy month saw one of the year's major events, the Summer Fair. There were anxious faces amongst the PTA organisers in the run-up, but the monsoon conditions relented and the day just about stayed dry. The Fair was a great success, in terms of fundraising, and a good time was had by all.



The school vision has now been finalised. A working party made up of different stakeholders refined ideas and took on board feedback from different members of the school community. The vision is built on four key scripture passages that contribute to the Shelford Star; the Star retains 'From knowledge, wisdom flows,' which will be familiar to past generations of Shelford pupils and parents.

After May was election time for Great Shelford Parish Council and across the country for the European Parliament, June saw elections in school for parent governors. It is gratifying that enough parents are interested in these positions to require elections to be held – and the new governors may be performing their duties for much longer than the recently-elected MEPs! The successful candidates should be known by the time this article is published. We are very grateful to Sarah Bullock and James Doubleday for their contribution as parent governors over the past four years.

Peter Ede, School Governor

GREAT SHELFORD CELEBRATES 100 YEARS OF COUNTRY MARKETS WEDNESDAY 10 JULY 8.30AM–12 NOON



We are celebrating 100 years of Country Markets across England and Wales, looking back at how our market has evolved over time and recognising our achievements. Put the date in your diary and bring family and friends! Under 5s are very welcome and there will be a small area with special activities for them to enjoy. Allow time to look around the stalls, enjoy some market memorabilia and sit down for a complimentary cuppa and celebration cup cake. We will remain open until 12 noon.

We are a co-operative and our basic principles haven't changed since the first market opened in Sussex in 1919. Everything we sell is home-made, home-grown and hand-crafted. Great Shelford Country Market opened in the Memorial Hall in 1976 and is still going strong. And most amazing is that two founder members are still amongst our regular producers.

We are looking to the future and adapting with the times. We are able to take card payment, so no need to worry about the lack of local cash points and we've had positive feedback to the regular updates on our Facebook page www.facebook.com/gtshelfordmarket.

Dorothy Doel

JO ALEXANDER

Teak & Wicker Garden Furniture and Accessories
Visit our Showbarn or buy online



01954 267 857
www.joalexander.co.uk

Chiropodist David Levy MSSCh MBChA

Home visiting practice

Saturday morning clinic
held at

Billson Opticians,
Sawston

Mobile: 07966136972
Home: 01223 834634

NICK WEBB

CABINETMAKER

FINE FURNITURE, CUSTOM
DESIGNED & HAND MADE
EXCLUSIVELY FOR YOU.

01223 701914
WWW.NICKWEBB.BIZ



Computer Services

For the home or small office

I have retired but to help my past
customers

I have arranged for my regular locum
to cover this area on two days per
week.

Please contact:

Raf Storr: 07802 366134
Advert placed by Alan Briggs



Square & Compasses

Home cooked food including Sunday Lunch
Outside Seating Area Car Parking
Tel: 01223 843273

The Plough

Open: Mon-Thurs - 3pm to late
Fri - Sun - 12 noon to late
Sky Sports BT Sport Great Beers
Tel: 01223 847986



TELEPHONE BOX

Psyche has been blown by the West Wind to Cupid's palace. She is met by invisible servants who bring her wonderful gifts and food. Although she is happy in her new home, Cupid only ever comes to see Psyche at night so she never sees his face. Her sisters persuade her to look at him while he is sleeping. One night she lifts his wing to see his face but a drop of oil from her lamp wakes him and Cupid flies off in rage.

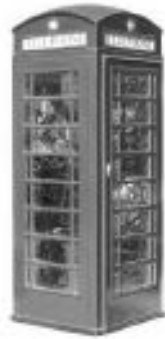

- Cupid: Salve Psyche. Why did you do it Psyche? Why couldn't you trust me?
- Psyche: Salve Cupid. Because I have never seen your face and I just can't bear not knowing what you look like.
- Cupid: Well I'm sorry but I still think you could have trusted me. I have given you a beautiful palace to sleep in, I have given you the most wonderful food, I have given you a splendid garden with fountains and goldfish and I have given you invisible servants to serve you day and night.
- Psyche: Well I know Cupid but I'm married to you and I needed to see your face. If the drop of oil hadn't spilt, you wouldn't have woken up and then you would never have known I'd done it.
- Cupid: Was it just your idea?
- Psyche: No it was my sisters. They convinced me to see your face. I went with my sisters' idea and now it's in this old mess.
- Cupid: I'm still very angry.
- Psyche: Can you forgive me and can you come back?
- Cupid: I'll think about it.
- Psyche: I will never listen to my sisters' advice again.
- Cupid: OK very well. Goodbye.
- Psyche: Goodbye then.

DIARY JULY

6–7	Cambridge Open Studios (page 28)	11am–6pm	Varies
10	Country Market 100th Birthday Celebration (page 21)	8.30am–12 noon	Memorial Hall
13–14	Cambridge Open Studios (page 28)	11am–6pm	Varies
7–14	Shelford Feast (see opposite)		
20–21	Cambridge Open Studios (page 28)	11am–6pm	Varies
24	Engage: Plant Heritage (page 15)	2–3.30pm	Library
25	History Walk (page 27)	7.30pm	Parish Church
26	Food and Drink Festival (page 41)	6pm	Rugby Club
27–28	Cambridge Open Studios (page 28)	11am–6pm	Varies

The Country Market is in the Memorial Hall each Wednesday, 8.30–11.30am.

BIN COLLECTIONS



Green and blue bins Tuesdays 9 and 23 July

Black bins Tuesdays 2, 16 and 30 July



POST BOXES

Locations

Coppice Ave, Mill Court (Hinton Way)

Library, Old Vicarage

High Green bus stop, Stonehill Road

POST OFFICE

The Post Office is at Kash Stores, 35 Hinton Way.

Open Monday–Friday 8.30am–6pm, Saturday 8.30am–2pm.

Items Royal Mail is unable to deliver (too big, signature required, etc.) will be returned to the Royal Mail Depot in Clifton Road for collection or arrangements made for redelivery.



LIBRARY



Monday 3–7pm, Tuesday 10am–1pm and 2–5pm, Wednesday 10am–1pm, Thursday closed, Friday 10am–1pm and 2–6pm, Saturday 10am–1pm.

Shelford Feast

Tickets Online and from Local Retailers

Sunday 7th July	Community Ceilidh The Magogs Band. Co-host: Twinning Assoc.	Doors open 7:00 pm	Adult: £10 Child: £5
Monday 8th July	Outdoor Cinema <i>Bohemian Rhapsody</i>	Doors open 8:00 pm	All: £5
Tuesday 9th July	Sawston Youth Drama Musicals, Drama and Dance	Doors open 7:00 pm	Adult: £7 Child: £4
	To War with God Theatre performance at the Free Church	Doors open 7:30 pm	Adult: £10 Child: £5
Wednesday 10th July	Comedy Night BGT's Daliso Chaponda, Laura Lexx, Mandy Muden and Dan Evans	Doors open 7:30 pm	Adult: £16 16–18 yrs with permission
Thursday 11th July	Quiz Night Teams of 6 to 8 people. Ticket includes food. Quiz starts at 7.30pm. Trophy for winning team.	Doors open 6:30 pm	Adult £12 Child: £6
Friday 12th July	BAD MANNERS and BIG 10	Doors open 7:00 pm	Adult £20 Child: £10
	Classical Concert Duos with a Difference at St Mary's Church, includes glass of wine and cheese	Starts at 7:30 pm	Adult £10 Child: Free
Saturday 13th July	Beer Festival, Craft Fair and Street Food	12:00 noon to 6:00pm	Free Entry!
	GO WEST and BACK TO THE 80s	Doors open 7:00 pm	Adult £24 Child: £10
Sunday 14th July	FEAST DAY Family Day Out! Food, Drink, Music and Fun Car Show, Events, Stalls and Live Music	Starts at 12:00 noon Finishes at 5:00pm	£1.50 with a programme

www.shelfordfeast.co.uk

Great Shelford Parochial Charities

Affordable housing for rent
subject to availability and need

Allotments available

Green spaces to enjoy

Grants for good causes

www.gspc.org.uk

enquiries@gspc.org.uk

01223 842411



The Country Store

*Pet, Equine, Smallholder,
Shooting supplies,
Country clothing,
Wild bird food*

Unit 12a, Sawston Park,
Pampisford, Cambridge

CB22 3EE

www.thecountrystore.co.uk

Tel 01223 837977



Fulbourn Feline Services



*Need somebody to care for your cat whilst you
enjoy a well-earned holiday?*

Then look no further than Fulbourn Feline Services.

*Your furry friend will be cared for by a
fully-fledged feline fanatic!*

Fulbourn Feline Services Will:-

- Provide 30 minute visits giving your cat company, affection and play.
- Clean and replenish all food/water bowls and litter trays.
- Administer all regular medication and perform basic grooming, as required.
- Open/close curtains and water houseplants.
- Put bins out on rubbish collection day.

Fulbourn Feline Services Is Run By:-

- A trustworthy, local, professional with > 40 years pet ownership experience and > 10 years healthcare experience (human and veterinary).
- References from two consultant surgeons.
- Insured, CRB-checked and NapsUK-registered.

Tel: Sarah on 07900 213245

E-mail: info@fulbournfelines.co.uk

Web: www.fulbournfelines.co.uk

Nigel Powter Electrical



Nigel Powter

COMMERCIAL & DOMESTIC
ELECTRICAL SERVICES

Tel: 01223 845060

Mobile: 07725 044068

Email: nigelpowter@btconnect.com

www.powter-electrical.co.uk

16 Leeway Avenue, Great Shelford, Cambridge, CB22 5AU

DWD Home Improvements

*Your local carpenter and
small builder*

Carpentry, Kitchens, Roof repairs,
Fencing, Painting interior/exterior
Insurance work undertaken

No job too small

Quality service - free quotation

23 years' experience

Local references available

Telephone 01223 872558

Mobile 07855 579802

103a New Road, Haslingfield

HISTORY WALK

A DRINKER'S GUIDE TO SHELFORD

THURSDAY 25 JULY AT 7.30PM

Historically alcohol has played an important part in village culture. At one time there were ten pubs in the village: one for every night of the week, and then some. But the pub wasn't just for drinkers. Auctions, coroner's courts, horticultural shows, and the less desirable cock-fighting have all taken place at the pubs. On this walk we will look at some of those lost village pubs.

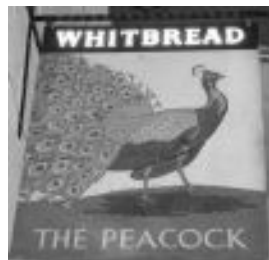

We will meet at the Parish Church and the walk will last about 1½ hours. Afterwards you are welcome to join us at the Square and Compasses for a drink. All are welcome. There is no charge, and no booking is required.

For more information please contact me on 01223 840393 or email helen_harwood_uk@yahoo.co.uk.

Helen Harwood

*Do you have a spare room in your home?
Are you caring, nurturing and supportive?*

**Become a Host Family for an international
pupil at a local boarding school**

*Attractive daily rates
Occasional weekend and half terms only*

To find out more call 01684 252757 or
email annabel@pippasguardians.co.uk

Pippa's 
Guardians

www.pippasguardians.co.uk

CAMBRIDGE OPEN STUDIOS 2019

The *Village News* is pleased to highlight the artists who are exhibiting in the Shelfords. The Open Studios run from 11am to 6pm on the following dates:

Weekend 1: July 6–7

Weekend 2: July 13–14

Weekend 3: July 20–21

Weekend 4: July 27–28

For more information visit www.camopenstudios.co.uk.

JACKIE LUCAS *Weekends 1, 2, 4*
6 High Street, Little Shelford, CB22 5ES
07890 193252 www.cloudberrydesigns.com

Jackie studied design with the Open University. She has developed a range of exquisite jewellery using silver, gold, gemstones and enamel, inspired by natural forms in nature and Scandinavian design – aesthetically simple, clean and contemporary. Jackie's focus this year has been on exploring form with inspiration from the ocean.



ASTRIG AKSERALIAN *Weekends 1, 2*
15 High Street, Great Shelford, CB22 5EH
07761 465653 astrigasartist@gmail.com

Astrig trained in Ceramics at the Central School of Art and Design, later working as a freelance painter in the film industry. Astrig works full time as an artist in Cambridge. New work includes life drawing, local allotment studies. Original work, giclée prints and cards.

JOHN FRANKLIN *Weekends 1, 2, 4*
1 Coppice Avenue, Great Shelford, CB22 5AQ
07834 353641 jfranklin3142@gmail.com

John creates silver jewellery, setting unusual semi-precious stones in unique and colourful ways. The Alhambra collection draws influences from Moorish tiling with elegant and geometric curves. He recently graduated from the Birmingham School of Jewellery with Distinction, and welcomes you to his studio in his first year at Cambridge Open Studios.



PERVEEN TAYABALI*Weekends 1, 2, 3*

14 Hauxton Road, Little Shelford, CB22 5HJ
01223 846330

Perveen studied art at two prestigious art schools. She paints in oils and chalk pastels and accepts commissions. She has exhibited in Cambridge Open Studios for the past twenty years and will be exhibiting portraits of children, animals, some local people from Great and Little Shelford and people from abroad.



JENNY FULTON *Weekends 2, 3*
4 Fletcher's Way, Great Shelford CB22 5FH
07717 783770

Inspired by nature, skies and trees in particular, Jenny uses a variety of textile techniques incorporating hand-dyed and painted fabrics to produce her atmospheric textile art. Jenny uses free machine stitching to add details to leaves, tree bark and the foreground.

INKEDUP PRINTMAKERS *Weekends 1, 2*

Chalk House, 3 Rectory Farm Barns, Church Street, Great Shelford CB22 5EL
07981527743 fionapayne@btopenworld.com

The group of six artists studied at Curwen Print Study Centre and are showcasing their work, this time in Fiona's 19th century converted barn.

Their love of printmaking is inspired by natural forms, wild and domestic animals, landscape and architectural elements and they feel excited to be new members of Cambridge Open Studios.



RETIREMENT

BRYAN STOREY OPTICIAN (OPTOMETRIST)

Having worked in Cambridge and Shelford for over 58 years I have decided to retire and would like to take this opportunity to thank the people of Great Shelford and the surrounding area for their support over many years. Although

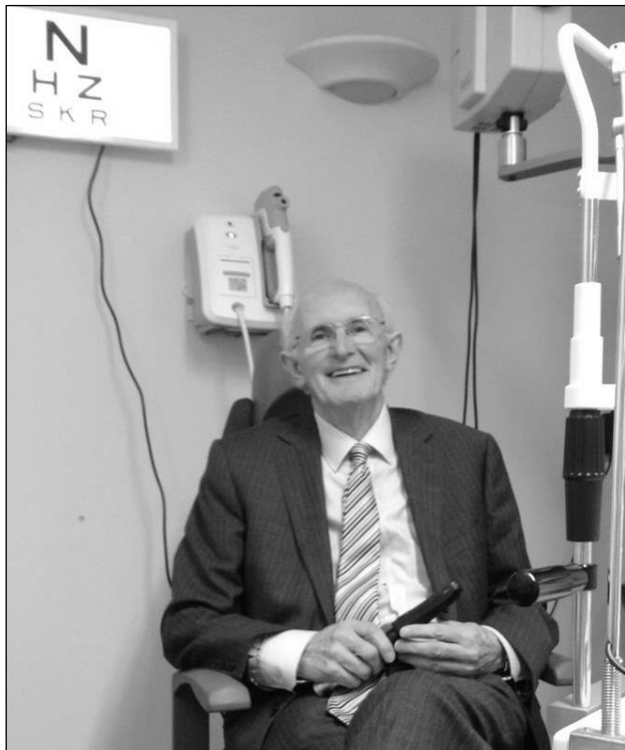

I shall miss the work, I shall miss the friendship and regular contact with patients even more. I shall also miss the daily contact I have with Nicola and Shirley, my excellent reception colleagues. As many of you know, for health reasons, my wife Christine has not been able to be in the practice very much during the last few years and this has been a great sadness to us all. She has always given me great support and encouragement and we both look forward to spending more leisure time together in retirement.

Deciding to retire has not been an easy decision to make, but it has been made easier knowing that I am handing over to a very experienced and caring colleague who is dedicated to giving the best possible care to patients. Mr Saxena will take over in July and I shall still be involved on a very limited basis for a short time.

It has been a pleasure to work in such a friendly village as Great Shelford and I shall have many happy memories of the patients I have met over the years. It gives me great satisfaction knowing that I have been able to give a service to the village.

With my grateful thanks.

Bryan Storey

Great Value **KASH STORES** **Local Services**

A great deal more from your local store!

General Groceries • Fresh Produce • Confectionery
Instore Bakery • Off Licence • Photocopying
Newspapers • Magazines • Stationery • Lottery
Dry Cleaning • Shoe Repairs • Passport Photos

Full Post Office counter facilities
33-35 Hinton Way, Great Shelford
Tel: 01223 843307

Shop opening times:
Mon-Sat:
7.00am-7.30pm
Sunday:
7.00am-2.00pm

POST OFFICE

Post Office opening:
Mon-Fri:
8.30am-6.00pm
Sat:
8.30am-2.00pm

JACKSON COX
B G STOREY, FBCO

**OPHTHALMIC OPTICIAN
(OPTOMETRIST)**

30a WOOLLARDS LANE
GREAT SHELFORD
01223 840441

Painting & Decoration
Brickwork
General Building
Work
Carpentry
Fencing
Hard Landscaping

Matt Goldsmith
Renovation & Decoration

Contact
Matt Goldsmith
07392 292130
info.mattgoldsmith@gmail.com

 @MattGoldsmithRandD
 @mattgoldsmithrandd

ARTHAN
FITTED FURNITURE
KITCHENS, BEDROOMS, ALCOVES,
STUDIES AND MORE

*Family-run business offering best quality
custom-made furniture at very competitive
prices (local references available)*

29 Hobson Street, Cambridge CB1 1NL
Tel: 01223 464939
www.athanfurniture.co.uk

LAY ELECTRICAL
Sales and Repairs
Washing Machines
Vacuum Cleaners
TV, Video, etc.

66 High Street, Great Shelford
01223 842488

LOCKS
LADIES
HAIRSTYLISTS
*Professionals
for your hair*

all ages welcome

Tel: 842166
Mob: 07932600824
67a London Rd, Stapleford

SAWSTON OPEN GARDENS

SUNDAY 7 JULY 1-5 PM



Sawston is participating again in the National Gardens Scheme (NGS), with three gardens opening to the public in the afternoon of 7 July. The NGS has raised over £50 million pounds for UK nursing charities since its inception in 1927. There are three very different gardens on show this year in Sawston.

35 Mill Lane is a modern bungalow with immaculate colourful flower beds and water features. Striped lawns and herbaceous borders set off the 16th century house at

11 Mill Lane. The Mary Challis garden is a peaceful two-acre haven left in trust to the village and managed by volunteers. Details and descriptions of the gardens can be seen at www.ngs.org.uk. Entrance is £5 per adult (children free) and covers all three gardens. Tickets and a village map are available from each garden and parking is behind the Co-op supermarket. Enjoy a cream tea and other goodies at Sweet Tea café in the High Street.

Two Sawston artists will be exhibiting on the same afternoon as part of Cambridge Open Studios. Fran Godwood at 91 Mill Lane and Catherine Tregaskes at 5 Crampton Terrace. Full details are available at www.camopenstudios.co.uk.

For further information about NGS Open Gardens, please contact Mike and Ann Redshaw on 01223 834511.

Mike Redshaw



STAPLEFORD
HISTORY
SOCIETY

Ports, Rivers and Railways in East Anglia

A talk by Tony Kirby

Tuesday 9 July at 7.45pm at Stapleford Jubilee Pavilion

followed by **Stapleford History Society AGM**

All welcome free to members or £3 on the door.

For more information visit

www.historysociety.staplefordvillage.org.uk.

COMPUTER PROBLEMS? CALL EAGLE ANALYSIS



We have 35 years experience and are Sheffield based.

- Need a new computer, laptop, tablet, iPad, printer, digital camera, smart TV? We can advise on the best options and supply and install and transfer existing files.
- Need to set up Internet and network; problems with wireless deadspots? We can sort that for you.
- Dead computer or printer? We can fix it.
- Deleted your photos? We can recover them.
- Got a virus? We can remove it and prevent recurrence.
- Need paper, cartridges? We supply everything.

Call Mike Nettleton on 01223 721366 (M 07905 356468)

e-mail: info@eagleanalysis.co.uk web: www.eagleanalysis.co.uk

SOPHOS
Silver Partner



Ontrack Data Recovery
Authorized Partner



Cambridge Cat Clinic

Feline-only veterinary clinic,
providing stress-free care for both
you and your cat.

t: 01223 88 07 07

e: info@cambridgecatclinic.co.uk

www.cambridgecatclinic.co.uk

Cox's Drive, Fulbourn, Cambridge
CB21 5HE



Feline better!

Catherine Jacobs Upholstery

Upholstery & cushion
covers

Working with traditional
& modern furniture

07780 678794

info@cjupholstery.co.uk

www.facebook.com/catherinejacobsupholstery

WHITMORE & SON

CARPENTERS * BUILDING CONTRACTORS * DECORATORS



ANDREW WHITMORE

84 HAVERHILL ROAD, STAPLEFORD,
CAMBRIDGE CB22 5BX

TEL: (01223) 847144

EMAIL: whitmoreandson7@virginmedia.com

www.whitmoreandson.co.uk

THE WALKERS PARTNERSHIP SOLICITORS REDUCED RATE WILL OFFER

Reduced rate wills are available every weekday
from 8.00am until 6.00pm, and on Tuesday evenings until 8.00pm,
by appointment only.

Also on selected Saturday mornings throughout the year - please
contact us for further details.

Reduced rates are:-

Double Wills - £280.00 plus VAT Single Will - £150.00 plus VAT

HOME VISITS ARE ALSO AVAILABLE AT NO EXTRA CHARGE
WITHIN A 20-MILE RADIUS OF ROYSTON.

For more information please contact:-

Fish Hill Chambers, 2-3 Fish Hill, Royston, Herts, SG8 9JY

Tel: 01763 241121

t.donnehan@walkerspartnership.co.uk

Rothwell's Carpet Cleaning

**Carpet Cleaning &
Stone Floor, Upholstery, Rugs**

A few points that make us stand out:

Rothwell's has been in business since 1993.

We're an honest local family firm.

Our large truck-mounted machines mean
more cleaning & drying power
for the best results possible.

Members of both the NCCA and TACCA.

We will move the furniture.

100% satisfaction or it's FREE.

Call Oliver and Max Campbell

for expert help today.

01223 832 928

www.Rothwells.biz

TWINNING ASSOCIATION VISIT TO VERNEUIL-EN-HALATTE

On Saturday 25 May our coach journey through the tunnel, Folkestone to Calais, passed uneventfully. It was good to travel through the rolling countryside of the Baie de la Somme where we stopped for a break at the 'Aire' with an opportunity to stretch our legs, climb the viewing tower, walk out among the reeds and visit the café.

We arrived in Verneuil-en-Halatte at 8.30pm and it was lovely to be greeted, with applause, by our hosts and by members of the French Twinning Association. The rest of the evening and the following day were spent in settling in with our hosts. We visited local places of interest, markets, went for walks in the surrounding beech forest as well as making new friends and renewing old friendships.

On the evening of the 26 May, we all met at the Salle de Bufosse with other 'Vernolians' for the customary Welcome party: a most convivial event with speeches, a plentiful buffet and a competitive and enthusiastic game of Pétanque.

On Monday 27 May we visited three places of interest which were all very different! Firstly, a visit to the archaeological remains of a Gallo Roman villa – a guided visit provided by the 'Friends of Verneuil Past' where we were helped to envisage life on a working farm from the first century BC.

The sun came out for our second visit to Chaalis Abbey with its great park (a perfect setting for our picnic lunches), a Chapel, rose garden (only the rose buds at this time of year!) and the grand furnished house (chateau), now a museum. Some of us enjoyed a coffee, sitting outside with a view down to the ruins. We had fun making up our own perfume from a range of scents displayed in the Abbey workshop.

A relatively new Brewery, Au Coeur du Malt, was the scene of our third visit. The Master Brewer gave a presentation, very ably in English, on the processes involved in producing their seven types of beer. We were all offered a taste (or two) after which not much encouragement was needed for us to make our own purchases!

Tuesday 28 May was the final day with our French friends. All the children spent the day at Jules Ferry, one of the two Primary Schools in Verneuil. This is an important and reciprocal annual arrangement, central to the ethos of our Twinning exchanges.



Enjoying tea at Abbaye de Chaalis

Photo: Bernard Pearl

The rest of our group visited the Serge Ramon Graffiti museum in the centre of Verneuil which holds a wonderful record of events, historical and personal, through graffiti discovered by M. Ramon on his travels through France. We think of graffiti as being paintings, drawings, etc by disaffected individuals, but this graffiti consists of engravings gouged out in stone walls. The graffiti reveals to us much of French character and events through the ages. M Ramon presented the graffiti in the form of plaques and drawings now on display in this museum.

A short distance away was the most pleasant Cora Hypermarket where we were met by the manager of the Centre Commercial. We were treated to coffee, croissants, pain au chocolat and doughnuts prior to engaging in the necessary, but therapeutic shopping.

After a substantial picnic lunch in Salle des Fetes in Verneuil, it was time to say our farewells, but only until we meet again in Shelford in July to celebrate the 30th anniversary of the signing of the Twinning Charter in the Shelfords!

Margaret Moule

TRADITIONAL RESTORATIONS

**A FRIENDLY LOCAL SERVICE
FOR ALL TYPES OF ANTIQUE &
MODERN FURNITURE**

A complete restoration service:

- All types of furniture repairs
- Traditional French polishing
- Hard-wearing, high-quality lacquer finishes
- A comprehensive re-upholstery service

Over 20 years working in the local area
Free estimates & advice given on all work



JONATHAN PORTER

5 BANRAHAM ROAD, SAWSTON, CAMBRIDGE CB22 3DQ
TEL 01223 835515 MOB 07932 611184

STEVE the PLUMBER

Steve the Plumber is a local plumber with a friendly, helpful and reliable service. Small or larger jobs undertaken. Competitive rates.

Please call 07803922517

or email
steve_the_plumber@me.com



Day Dec Painting & Decorating



Free estimates

7 Stulfield Road
Granchester, Cambridge
Cambs CB3 9NL
Tel: 077 8087 5044

FREE Estimates & Advice



- All Driveways & Block Paving
- Site & Garden Clearance
- Driveway Cleaning & Sealing
- Fencing, Trellis Work & Decking
- Patios & Paths
- Turfing & Seeding
- Concrete Crushing
- Grab Hire & Digger Hire

amsbuildingandlandscaping.co.uk

OFFICE: 01638 721 893 | SITE: 07789 261 266

ANGLIA TREE CARE



A O'Connor

Tel: 01223 424454

23 King Street
Cambridge CB1 1LH



*Tree surgery
Stump-grinding
Hedge maintenance
Fully qualified & insured*

*All work carried out to British
Standard BS3998*

*Member of the Guild of
Master Craftsmen*

www.angliatreecare.co.uk Email: info@angliatreecare.co.uk



COME AND RUN FOR PLAYSCAPE

Our pop up café and meeting point for runners on Fridays between 4 and 5pm at the Pavilion has been a good excuse for a chat (and cake!) and an inspiration for keen ones to run round the Rec. Impressively, many of the kids run at least 5k each week so they'll be ready for some PBs at the Fun Run on 15 September! Register for the Fun Run at www.shelfordfunrun.co.uk and do join us for our last two 'come and run' sessions on Fridays 5 and 19 July.

In terms of a general progress update, we've been waiting for our architects, who have been chasing equipment companies, to update us on the Expressions of Interest and therefore on costs and the procurement route. When we know, we'll let you know!

However, do come and catch up with us at the Feast on Sunday 14 July where we'll be running a cornhole game and be able to update you in person.

Eleanor McCrone



Saturday 27 July 2019

The Coach House Hotel, Flint Cross, Near Royston

A fun day out for the family (under 16s go free) and all music fans, this charity event brings together some of the best rock bands in Eastern England on a 5 acre site with full catering, parking and amenities. Gates open at noon and 7 bands will rock us through from 2pm to midnight.

For further information and to buy tickets
and tee-shirts please go to www.eastfest.live

If you would like to help in some way on the day, please contact
Sandra East on 0771 424 7399 or email sarnieast@gmail.com

All proceeds from EASTFest will be donated to
The MindEd Trust www.themindedtrust.org

Old News

Extracts from The Great Shelford Chronicle 1774–1868

*Compiled and re-published by Anne George, Glynis Trundle,
Margaret Ward and Alan Bullwinkle, 1993*

27 July 1782

EXACT COPY OF A PAPER taken off a post at Shelford on Sunday last:

'Mrs Anne Nun of great of Shelfar has houfal goods to fel Large ovel Table and Scware Table and drefar Large Cheft to hugis 1 trunk gine stule good pot howks grat washcetele wasfh troch clos bascet biar stal good bag stal good bag cours Sif an larn Sif if anybody comes there Shee will sel them at resunable rat next Thursday'

16 July 1791

DESIRABLE FARMS to be LET on a LEASE for 15 years from next Michaelmas.

All that handsome MANSION or DWELLING HOUSE, Buristead Manor (now the 'Grange') with the gardens, plantations, fish ponds and pleasure grounds thereto belonging (except part of the residence which for the present will be reserved) late in the occupation of John Kemp Corney, gentleman, deceased.

30 July 1803

TO BE SOLD BY AUCTION – in Small Lots, at the sign of the George, in Great Shelford on Monday August 8th, 1803; all the GROWING CROPS of WHEAT, RYE, BARLEY, OATS and TARES of Mr Stacey, farmer of Great Shelford. Purchasers of 20 acres may have a Barn on reasonable terms until Lady-day next, as there are three on the premises to dispose of.

7 July 1815

AN INQUISITION was taken on Wed. last at Great Shelford, before John Ingle Esq. coroner, on view of the body of Wm. Woolard, aged 72, who was accidentally killed by the overturning of a cart laden with hay. The poor fellow was aware the cart was going over, and cautioned another man against it, but was himself thrown off, and so much hurt, that he died immediately.

Cambridge Neuropsychology



Dr Catherine Harter (Clinical Psychologist, Paediatric Neuropsychologist) offers assessments and intervention for children and young adults

Specialising in specific learning difficulties: reading, maths, attention, memory and problem-solving; neurodevelopmental conditions, emotional and behavioural concerns

www.cambridgeneuropsychology.co.uk
admin@cambridgeneuropsychology.co.uk
 07546 972012



Self Storage in Sawston

Clean, Dry & Secure. 24/7 Access

www.MegaStorage.co.uk

01223 833 777

**The Most Thorough
Cleaning Ever Seen
or it's FREE**

ART OF CLEAN
 A CLEAR DIFFERENCE IN QUALITY

WE CLEAN:

- Carpets,
- Upholstery & Leather
- Fine Rugs
- Tiles & Stone

"Your company provides an excellent reliable and friendly service and is very business like in its dealings. Excellent, punctual advice and service."

Mrs Davis, Great Shelford



-10%
 Discount to all
 new customers

Laurence & Pierre de Wit

**For a Free "Audit
& Quotation"
call now:**

01223 863 632

www.artofclean.co.uk

THE GOG

FARM SHOP
 ESTD - CAMBRIDGE - 1919

BUTCHERY · DELICATESSEN · GROCERY · CAFÉ

WWW.THEGOG.COM

WI

On Thursday 6 June our speaker was Sophie Ellis, who spoke about *What Really Goes On In Our Prisons And Why We Should Care*.

Sophie had worked in the prison service before joining Cambridge University Institute of Criminology. She began with a quote from Dostoyevsky 'The



degree of civilization in a society can be judged by entering its prisons. Firstly we learned about the different types of prison in the UK and facts about the prison population. We were then invited to consider and discuss what prison is for and a wide-ranging discussion followed. We considered issues such as the deterrent

effect, discomfort and inhumanity, different types of sentence and parole. We also considered the prison system in Norway where there is much more community involvement and a greater emphasis on rehabilitation. It was a very thought-provoking session in which we found there were far more questions than answers.

Our next meeting is on Thursday 4 July at 7.30pm and will be our garden party at 12 Church Street, Great Shelford. There is no meeting in August but a visit to the Amey recycling centre is planned.

The WI will again be serving teas at the Shelford Feast. Although others bake for the stall, last year we were short of cakes, especially at the start of the day. If you can bake anything for the Feast then please bring it along to the marquee by midday.

New members and visitors are always welcome at every meeting. We meet on the first Thursday of the month (except August) at 7.30pm in the Community Room behind St Mary's Church in Great Shelford. For more information, visit our website www.theshelfordswi.wordpress.com.

Mary Talbott

2G3S nature walk at Nine Wells Saturday 29 June 2–3 pm

Meet at the noticeboard at the western entrance to the reserve. Sturdy footwear is advised. Further details of the reserve, including location, can be found at

www.cambsgeology.org/565-2-2

2G3S: Green Groups in the Shelfords, Stapleford and Sawston

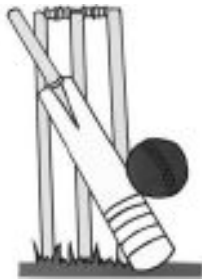

CRICKET CLUB

The season continues to be a struggle for the adult teams with all three teams yet to register a win despite some good performances in sections of games. The Firsts have lost every game in Senior One but pushed Fulbourn all the way in a six run defeat, with Jeff Wilson prominent with bat and ball and Nusrat Hamid bowling particularly well. Against NCI, in a reduced over game, we suffered against a batsman who hit 120 in 30 overs. In reply Aaron Spillet and Tom Barnard hit half-centuries but we still finished short of their total. Alan Sutton as skipper has maintained morale despite the lack of success and if we could just get one win, things will seem rosier. Damon Rainsford and Stuart Creed as captains of the Twos and Threes respectively have also done well to keep spirits up despite the losses.

The Youth section in contrast is astoundingly successful with all nine (!) teams performing successfully from Under 9 level to Under 15. The Under 11 girls won the Ladies Taverners Cup, the Under 13 girls reached the area quarter-finals of a National Cup competition, the Under 11 team are on course to win the Under 11 Premier League and the Under 9s have won all of their games. So, we just need to keep things going for a few years until these youngsters come through and then we'll have a successful club at adult level too.

If you are interested in joining Great Shelford Cricket club then please email me at brian_higgins50@hotmail.com. If you want your child to join, then please contact George Rolls at Georgerolls@btinternet.com,

Brian Higgins

Shelford Rugby Club's Food & Drink Festival Friday 26 July | 6pm–Midnight | £3 entry

Come and join us for delicious food from some of Cambridge's favourite food vendors and plenty of drinks from the pop up bars.

Shelford Rugby Club, The Davey Field, Great Shelford, CB22 5JU
01223 843357 | louis.shelfordrfc@gmail.com / www.shelfordrugby.co.uk



CHARTERED
CERTIFIED
ACCOUNTANTS

**Do you want more control over your business accounts, or
want to organise your personal tax situation more
effectively?**

We are a friendly team of qualified accountants who can help you reach the potential of your business and give you expert professional accounting and tax advice using the latest technology to work for you in achieving your goals.

We can deal with all matters relating to business tax and accounting including online bookkeeping, VAT and PAYE matters. Bespoke all inclusive packages are available from £145 plus vat monthly.

Private clients can be confident that we will deal efficiently with tax return preparation and all aspects of tax planning.

To arrange an informal chat or a meeting
please contact us at:

Quern House, Mill Court, Great Shelford, Cambridge, CB22 5LD

T: 01223 506533

F: 01223 363810

E: hello@day-accountants.com

W: www.day-accountants.com

Pilates

*Friendly daytime
exercise classes*

**Johnson Hall
Stapleford**

Creaky bodies welcome

Elaine Westwick
movementspace.co.uk
01223 700232

Register of Exercise Professionals

Bespoke Curtains & Blinds ...



Sue Crow Tel: 01223 836498
Email: sue@suecrowcurtains.com
www.suecrowcurtains.com



**Technical Moves
Recruitment Specialists**

Architecture,
Building Services,
Civil Engineering,
Property & Surveying

01223 845333

technicalmoves.com

34A Woodlands Lane, Gt. Shelford

D Hatter The Gas Specialist



Carbon Monoxide Kills
75% of last year's poisonings
were due to lack of servicing!

D Hatter, specialist in servicing,
repairs and installation of
DOMESTIC gas appliances
including boilers, fires
and cookers.

.....
Improve efficiency, save fuel,
give your central heating
system a new lease of life,
have it POWER FLUSHED.

t: 01223 844866
m: 07747 444 435
e: davidhatter1@aol.com
w: thegaspecialisttd.co.uk



GREAT BRITISH TENNIS WEEKEND

Saturday 18 May saw GSTC open its doors to members and non-members from around South Cambridgeshire. Coaches, committee and members assembled to welcome new players and answer questions. With grey clouds looming and a history of poorly-attended open days, no one was quite sure what to expect.

On the dot of 12.30pm, the weather smiled on us with some glorious sunny spells and we were delighted to welcome a number of non-members of all ages. Younger visitors were encouraged to play mini tennis with their parents and the support of committee members, while adult visitors enjoyed several games of doubles with other members, including our Chairman James Diver.

But the day really kicked off when the barbecue was lit – the smell of burgers and sausages wafted over the courts and soon everyone was enjoying lunch together outside the clubhouse. It does have to be said, though, that by far the most amusing moment of the day was when Mel Kirwan, our tournament secretary, tried to teach some of our more established members to juggle...



James Diver

Photo: Angharad Harris



Sarah Cappendale and Mel Kirwan

Photo: Rob Harris

Care For Trees



Qualified
Reliable
Insured
Affordable

For a free quote call **Mike Wallman** on 01223 846390 or email info@carefortrees.co.uk

FAMILY **Barker Bros** BUTCHERS



Now
open later till
6pm
Wednesdays
& Fridays

QUALITY, LOCAL MEAT FOR EVERYDAY

43, High Street, Great Shelford
Tel: 01223 843292 www.barkerbrosbutchers.co.uk

J M R Electrical



**Electrical
Contractor**



All Domestic, Industrial &
Commercial work undertaken

21 Ashen Green, Great Shelford, Cambridge
Email: jmr.electrical@hotmail.com
Tel: (01223) 844680 Mobile: 07766 68 38 86

**QUALITY BESPOKE
PICTURE FRAMERS**

**SIMON ROBINSON
& SON**

Professional, Friendly Service
Over 25 years' experience

Wide Selection of Frames
Conservation Materials Used
UV Protective Invisible Glass

Artwork/Photography
Needlework/Tapestry
Oil Paintings and
Canvases Stretched
Unusual Objects Framed
Made to Measure Mirrors
Limited Edition Prints Available

Tel. 01223 873123

Opening Hours
Tues-Fri. - 9am-5.30pm
(Saturday - By Appointment)

www.robinsonframes.co.uk
lester@robinsonframes.co.uk

STUDIO 6, PENN FARM,
HARSTON RD,
HASLINGFIELD, CAMBRIDGE
CB23 1JZ
(AMPLE PARKING)

L Travers Plumbing

Lee Travers

Plumbing and Heating Engineer

For all your plumbing and heating
requirements

With free quotations

l.travers971@btinternet.com

49 Granta Road Sawston, CB22 3HT

01223 836268 / 07973 298914



WALKING TOUCH RUGBY KEEPING BODIES, MINDS AND SPIRITS ACTIVE

Shelford Rugby Club has recently been home to a new competition – Walking Rugby. The sessions take place every Tuesday evening from 6–7pm and so far the uptake has been very positive, with the average age of attendees at just over 70. The sessions are completely free and open to men and women of all ages, with no prior experience necessary.

The initiative is designed to encourage less-active members of the community to put on their boots and chase a ball around, but at an easy pace. With the support of local charity, Living Sport, Shelford is hoping to encourage more



A handful of Shelford's 'Golden Generation' have been regularly taking part in the Walking Touch Rugby matches

and more members of the community to get involved. Walking sports are becoming an increasingly popular trend, they help to keep peoples' bodies and minds active, not to mention it's good fun too.

For more information, contact me at louis.shelfordrfc@gmail.com or telephone 01223 843357.

Louis Mann www.shelfordrugby.co.uk

AUGUST ISSUE OF THE VILLAGE NEWS

The deadline for copy for the next issue of the *Great Shelford Village News* is Friday 12 July and it should be available in the shops on Friday 26 July.

Subscribed copies will be delivered shortly thereafter.

WHAT'S ON IN JULY

A round-up of what's on at some of the venues near us. For more information, times, ticket prices and bookings, please contact the organisation. Please note that this information has been taken from websites, can be subject to change and events may already be fully booked.

CAMBRIDGE ARTS THEATRE

CAMBRIDGE ARTS THEATRE	
9	<i>Reverend Richard Coles</i>
12–14	<i>We're Going on a Bear Hunt</i> for ages 3+
15–20	<i>The Rocky Horror Show</i>
29–3 Aug	<i>Educating Rita</i> with Stephen Tompkinson
Telephone: 01223 503333 Web: www.cambridgeartstheatre.com	

SAWSTON CINEMA

18	6.30pm	<i>2019 Cinema Club Showcase</i> all three films made by the different Cinema Clubs over the 2018–19 academic year.
25	7pm	<i>The Lehman Trilogy (NT Live)</i>
Telephone: 01223 712825 Web: www.sawstoncinema.org.uk		

WANDLEBURY

1	6pm	<i>Fire Making</i> for 8–12 years
8	6pm	<i>Den Building and Knots</i> for 8–12 years
9	10am	<i>Wildflower Identification</i>
19	7.30pm	<i>Moths at Wandlebury</i>
20	6.30am	<i>Moths at Wandlebury</i>
29–30	8.30am	<i>Holiday Bushcraft</i> for 5–12 years
Telephone: 01223 849004 Web: https://staplefordgranary.org.uk/		

SCOTSDALES

18	6–8.30pm	<i>Charity Music Event</i> with Val Sinclair and Turquoise
21	11am–3pm	<i>Raptor Foundation</i>
31	11am–2pm	<i>Wood Green Animals Charity</i> children's event
Tel: 01223 842777 Web: https://scotsdalegardencentre.co.uk/events.html		

UNIVERSITY OF CAMBRIDGE

24 June – 2 August weekdays 9am–5pm	<i>Cambridge Summer Open Exhibition 2019</i> Work by 60 national and international artists
Every Wednesday in July 6.15pm–8pm	Programme of live music (salsa, jazz, reggae, blues) in the Botanic Garden. Booking required,
4 July 6pm–7pm	<i>Austronesian Asia: 400 million people, 4000 years of history</i> : Philip Bowring talk. Booking recommended.
10 July 7pm–9pm	<i>Moon landings 50 years on</i> : what moon rock tells us about geological processes on earth.
For information on these and other events, see http://www.admin.cam.ac.uk/whatson or individual museum websites.	

STAPLEFORD AND SHELFORD NEIGHBOURHOOD PLAN



Thank you to all who took the time to complete our survey. The responses have given us much evidence of the type of environment you wish to continue enjoying. Whilst the responses were quite diverse there were some themes that were common and these will be incorporated into the text that we will now spend the summer writing before presenting to you all in the autumn for further consultation. We value your ideas and are always ready to listen as the Plan is basically your document and can only be completed with your input. Again thank you.

Councillor Barbara Kettel
Chair of the Neighbourhood Plan Steering Group

HOW TO CONTACT GREAT SHELFORD VILLAGE NEWS

We are pleased to receive articles, letters and notices for community events for consideration. Please send by email (preferably as a Word document), or send paper items to Judith Wilson, 11 Elms Avenue, Great Shelford, CB22 5LN. The copy date is usually the second Friday of the month. See the *Next Issue* box for next month's date.

For guidance please note that an article of around 400 words, without a photograph, will fill a full page. Notices for events work best as a half page (half A5) in landscape format.

General enquiries and articles for publication: gsvneditorial@gmail.com

Commercial advertisements are for a 12-month period, renewed in August. There is usually a waiting list, so if you would like to advertise please email gsvnadverts@gmail.com

Subscriptions 01223 842993

General enquiries 01223 842553

Editorial Committee Lorraine Coulson, Duncan Grey, Bridget Hodge, Marjorie Smith, Judith Wilson.

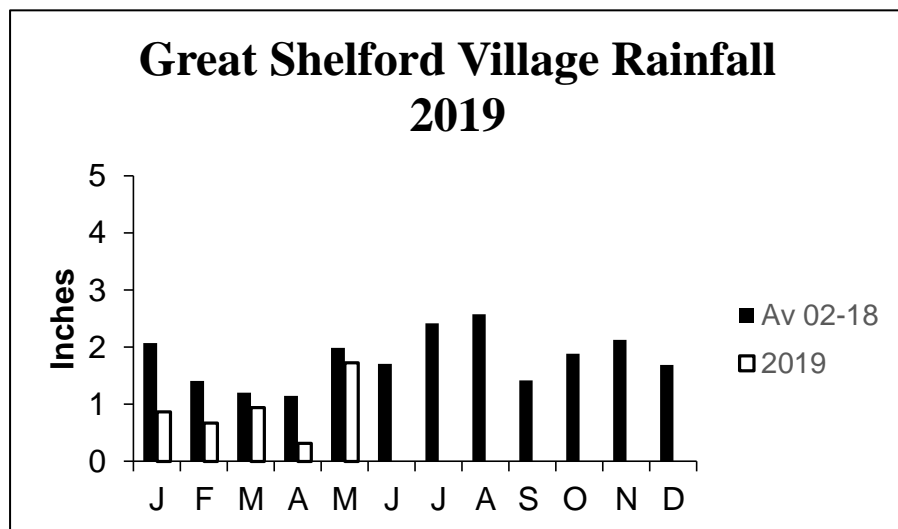

From data supplied by Angus Campbell

LOCAL ORGANISATIONS

2G3S Green Group	Linda Whitebread	843438
Badminton (Little Shelford)	Rosie Cranmer	513572
Bowling Club	Alan Edwards	666965
Brownies, Guides, Rainbows	Lisa MacGregor	843021
Bunch – Feast	Duncan Grey	842191
Carpet Bowls	Philip Seekings	843416
Citizens Advice Bureau	Cambridge	0344 848 7979
Community Association	(for booking Memorial Hall) Sheila Tilbury-Davis	844384
Country Market	Dorothy Doel	843946
Cricket Club	Mrs M Ellum	842394
Football Club	Terry Rider	01354 680661
Free Church	Iris Considine	842181
Friends of Shelford Library	Daphne Sulston	842248
Garden Club	Helen Chubb	845032
Granta Medical Practices, Shelford	Reception and appointments	0300 234 5555
Great Shelford Friendship Club	Cheryll Mynot	845435
Mobile Warden Scheme	Jackie Noble (Warden)	Home 700920 Mobile 07503 324890
	Jenny David (Chair)	01223 845367
Parish Church Bell-ringers	Ann Seaman	504682
Parish Church Community Room	Mary Lester	842411
Parish Church Friends	Simon White	843324
Parish Church Sunday Club	Joanne Staines	07790 415732
Parish Churchwardens	Stella Nettleton	07763 887953
Parochial Charities	Mary Lester (Clerk to the Trustees)	842411
Police	Non-emergency number	101
Rainbow Pre-School	Alison Tomlin	07985 216603
Royal British Legion	Mark Chennells	891817
Rugby Club	Louis Mann	843357
Sawston Sports Centre	The Village College	712555
Scouts and Cubs	Jillian Hardwick	840066
Shelford & Stapleford Men's Assoc.	Chris Everitt	846984
Shelford & Stapleford Strikers	Derek White	561753
Shelford Primary School	Chris Grey (Headteacher)	843107
Shelford Support Group (transport to hospital, etc.)	John Dibnah	842054 Marjorie Smith 564922
	Rosie Cranmer	513572 Gillian Northmore 504542
	Carol Bard	668157
Sunnyside Preschool Stapleford	Jane Doyle	707817
Stapleford Choral Society	Adam Pounds	07842 308042
Tennis Club	Victoria Roles	07747 748891
The Arts Society South Cambs	Sheila Tilbury-Davis	844384
Twinning Association	Penny Pearl	842483
U3A (Sawston Branch)	Mr D Cupit	871527
WI	Vanda Butler (Secretary)	561053
Youth Initiative	Zac Britton	07599 024210
Websites: greatshelfordparishcouncil.gov.uk and greatshelford.info		

Beach holidays, City breaks, **Honeymoons**, Weddings abroad,
Adventure holidays, Ski, **Cruise**, Tailormade trips, **Flight only**,
Car hire, **Airport hotels and parking** and much more...

CHERYL HARRADINE

Travel Counsellor

01223 842670

cheryl.harradine@travelcounsellors.com

www.travelcounsellors.co.uk/cheryl.harradine



Travel Counsellors ensures
complete financial protection
on every booking

travel counsellors



Rainbow Pre-school

A unique place to play and learn in Sheffield



A caring community pre-school
in Sheffield for 2-4 year olds
Open Mon-Fri from 9am to 3pm
(term-time)

For more information visit
www.rainbowshelloford.co.uk
or contact
enquiries@rainbowshelloford.co.uk

Tel: 07985 216603

Manager: Allison Tomlin



City &
Guilds
NPTC

All aspects of tree
& garden work
undertaken.

Free estimates

07743 406 569

shelfordtreeservice.co.uk

WATERLILIES

SKIN - VPL LASER - BEAUTY

Now available Micro Needling & Skin Peels

01223 844700 waterlilies.org.uk

2d Dolphin Way, Off London Road, Stapleford, CB22 5DW



CAMBRIDGE
ELECTRICAL
services ltd



Domestic, Commercial, Industrial & Agricultural

For all your electrical installation, inspection & testing
and repairs, contact us for a free no obligation quotation.

Call: 01223 430 430

Email: Enquiries@cambridge-electrical.co.uk

Website: www.cambridge-electrical.co.uk

Celebrating over 25 years in business.

Willow Tree

All aspects of painting,
decorating & home
improvements

- Exterior & interior painting & decorating
- All gardening needs
- All styles of fencing, etc.

Contact Dean on

01763 232757

07906 531518