

Great Shelford VILLAGE NEWS

EST 1999

OCTOBER 2017

PRICE 40p

Defibrillator now installed



Photo: Duncan Grey

The oldest phone box

CONTENTS			
Parish Council	1	Engage Talk	27
Planning	2	Carpet Bowls	27
Planning Decisions	3	Duxford Art Exhibition	27
Editorial Committee Note	3	Granta Medical Practice	29
Parish Council News	4	Garden Club Talk	29
Parking Survey	5	Sawston Village College Exams	30
Old £1 Coins	5	Exhibition of Embroidery	30
Vacancies at Shelford School	5	Sawston Village College Open Day	31
Playscape	7	Cambridge Past, Present & Future	31
SSYI AGM	8	Table Top Sale	33
Cambridgeshire Scrapbook	8	Garden Gang	33
WI	10	Polished Brass Concert	33
Do You Remember Belview?	10	Readers' Letters	35
Sir Peter Hall	12	Botanic Gardens	37
Stapleford History Society	12	Rugby Club	39
Parish Church	14	Tennis Club	41
Operation Christmas Child	16	Cricket Club	42
Twinning Talk	16	Next issue of <i>Village News</i>	42
Free Church	18	Football Club	43
Shelford School	20	Coming up in November	44
Shelford Medical Practice	22	What's On	46
Diary	24	How to Contact <i>Village News</i>	48
Bin and Postal Collections	24	Rainfall	48
The Oldest Phone Box	25	Local Organisations	

GREAT SHELFORD PARISH COUNCIL			
CHAIRMAN	Mike Nettleton	721366	VICE CHAIRMAN Bridget Hodge 842553
CHAIRMEN OF SUB-COMMITTEES			
Planning	Bridget Hodge	842553	Highways Barrie Ashurst 07803 001985
Cemetery and Allotments	Helen Harwood	840393	Pavilion and Recreation Malcolm Watson 844901
MEMBERS			
Carrie Hillard	840553	Ben Shelton	841085
David Coggins	842598	Peter Fane	843861
Barrie Ashurst	07803 001985	Angela Milson	841100
Richard Davis	07595 339187		
CLERK	Mike Winter	07870 807442	<i>parishclerkgreatshelford@gmail.com</i>
COUNTY COUNCILLORS			
Kevin Cuffley	832079	Roger Hickford	07985 770082
DISTRICT COUNCILLORS			
Charles Nightingale	844763	Ben Shelton	841085
		David Whiteman-Downs	845954

GREAT SHELFORD PARISH COUNCIL

Summary of the draft minutes of the Finance & General Purposes Committee meeting held on 16 August

A quote for the integration of the heating system in the Memorial Hall and demolition of the current plant room was reviewed. Additional quotations will be sought and a quote at a similar cost would be acceptable to the Parish Council. It was noted that:

- Any resulting proposals were unbudgeted in 2017/18 but as the work will be carried out in the summer of 2018, it can be included in the budget for 2018/19.
- The Community Association will be requested to contribute to costs.
- Quotations received will be discussed at the next Parish Council meeting.

Asset Register

The Asset Register was reviewed, with a few additional items added to the schedule, principally the valuation of the Sports Pavilion.

The Clerk stated that the revised Asset Value would not be used for the end of year audit, and so the final proposal and variation can be delayed to the December 2017 F&GP meeting.

S106 funds

The status of current S106 funds and balances was reviewed. The Clerk produced income and drawdown information on all S106 funds since August 2014, which will be reviewed again at the December F&GP meeting.

Public Works Loan Board (PWLB)

The status and value of the PWLB repayments on the Pavilion were reviewed. It was proposed that the loan be cleared prior to its full term and the next half yearly payment in November 2017. The Clerk will obtain a payment settlement balance and make payment prior to November 2017, but only if no early repayment penalties would be incurred.

Finance

20 accounts, valued at £14,535, were approved for payment.

Review of 2017/18 Financial Plan

The Clerk presented the year to date Income & Expenditure report, which was discussed for predicted progress by the end of the financial year.

Review of bank account balances

The Clerk recorded that the general business account will exceed the FSCS limits significantly on receipt of the half year precept in September/October 2017, unless considerable expenditure is made over next few months. It was agreed to transfer £10,000 to the CBS and Nationwide accounts. An additional bank account is to be investigated for further discussion.

Correspondence

- North Uttlesford Garden Village.
- Village meeting on 5 September to discuss the Housing Needs survey feedback.

Full copies of the Minutes can be viewed at greatshelfordparishcouncil.gov.uk/parish-council-minutes/ and at the Library.

PLANNING APPLICATIONS PARISH COUNCIL COMMENTS

S/2277/17/FL	Mr J Fuller, Gog Magog Golf Club, Shelford Bottom	Timber structure and three driving bays.
No objections.		
S/2571/17/FL	Dr Chokshi 167 Cambridge Road	Demolition of existing house and erection of two and a half storey dwelling.
No objections.		
S/2730/17/FL	Mr S Harris-Wright 8 Leeway Avenue	Two storey and single storey side and rear extensions and alterations.
No recommendation. The design is acceptable but some concern was expressed at the impact of the extension on the amenities of the adjoining bungalow as a result of loss of light to a bedroom window.		
S/2722/17/FL	Tayabali & White 5 High Green	Two storey front extension to offices.
Recommend refusal. This part of Gt Shelford Conservation area is characterised by buildings which are domestic in scale and architecture and constructed in local materials. The proposal to extend the modest bungalow with a commercial-looking all-glass front elevation will not preserve or enhance the character of the conservation area and is therefore contrary to Policy CH/5.		

S/2797/17/FL	Mr & Mrs Hayes 31 Tunwells Lane	Demolition of garage and erection of single storey rear extension.
No objections but a condition should be placed on any approval that the use of the annexe should be ancillary to the residential use of the main dwelling.		

PLANNING DECISIONS

Approvals

Extensions at 1 Ashen Green, 32 Buristead Road, 15 Church Street, 4 Cabbage Moor, 13 Granta Terrace, 259 Hinton Way, 40 Macaulay Avenue, 4 Shelford Park Avenue and 7 Spinney Drive.

The demolition of existing houses at 167 Cambridge Road and 10C Church Street and their replacement by new dwellings, a new dwelling adjacent to 5 Red Hill Close and two new dwellings at Cabbage Moor.

Alterations at 13 Church Street, 2 Elms Avenue and Nine Wells House.

Alterations to the frontage of the Co-op with new signs, re-building of the boundary wall at 25 High Green and Velux windows in 6 Grain House, Mill Court.

Applications at 20 Davey Crescent, Orchard Cottage, Granhams Road, 8 Leeway Avenue and 257 Hinton Way were withdrawn.

Refusals

The construction of a house adjacent to 12 Granhams Road, extensions at 8 Elms Avenue and the change of use of agricultural buildings to car repairs at Motorworld, Shelford Bottom.

NOTE

The *Great Shelford Village News* is published by the Editorial Committee, whose members are delighted to receive the many regular and occasional contributions that make it all possible. **The Committee accepts such contributions in good faith, but cannot take responsibility for the accuracy of information contained therein.** The Committee, of necessity, reserves the right to amend or reject items, for a variety of reasons. In these cases (unless the changes are minor), every reasonable effort will be made to contact the contributor to obtain agreement.

Editorial Committee

PARISH COUNCIL NEWS

Emergency defibrillator installed in Woollards Lane

An Automated External Defibrillator (AED) has been installed in a secure cabinet next to Tesco Express in Woollards Lane. This device is for delivering life-saving electric shocks to those suffering from sudden cardiac arrest (SCA), a heart attack that renders the victim unconscious.



While most ambulances are fitted with AEDs, using the device on an SCA victim while waiting for the ambulance to arrive will significantly improve their chances of survival. The AED has clear instructions and safeguards that prevent improper use. As such, no medical training is required to use an AED.

In order to open the secure cabinet, please call 999 or 112 and request the access code and an ambulance dispatch. Great Shelford Parish Council would like to thank the Shelford Support Group for their generous contribution towards the AED.

For more information about how and when to use AEDs, please visit the British Heart Foundation website:

www.bhf.org.uk/heart-health/how-to-save-a-life/defibrillators

Christmas in Great Shelford

The Parish Council has started planning activities for this Christmas. It is likely that the Christmas lights will be switched on, on either Saturday 2 or Wednesday 6 December at 6.30pm (the date will be confirmed in the next Village News). There will be the usual carols and the Playscape team will be organising food and drink. There will also be a Craft Fair in the Memorial Hall. Angela Milson will be organising the Christmas activities for the village this year. She can be contacted by email at angela_niblett@hotmail.com or telephone 01223 841100.

Highways issues

Work on the zebra crossing in Woollards Lane was due to start on 15 September, but has been further delayed. It has now passed its second birthday; watch this space ...

On a more positive note, the County Council did manage to refurbish the zebra crossing in Church Street after pressure from the Parish Council.

Mike Nettleton, Chairman

www.greatshelfordparishcouncil.gov.uk

NEIGHBOURHOOD PLAN GREAT SHELFORD PARKING SURVEY

On 12 September, four members of the Neighbourhood Plan's Travel and Transport Spotlight Group carried out a full 12-hour survey of the two car parks in Woollards Lane, Great Shelford, reviewing each of about 100 parking spaces every half an hour throughout the day, and noting whether the same car was parked there still, or a different one (or whether it was empty).

The aim was to gather some real and useful data in order to inform the debate about the extent of long-term versus short-term parking in these two car parks. Previous surveys by Great Shelford Parish Council (GSPC) had only recorded numbers of empty spaces at given times of day. Analysis of this latest survey will be shared with GSPC in the first instance, and then be published on the Neighbourhood Plan website www.staplefordandgreatshelford-np.uk/.

Miranda Fyfe

OLD £1 COINS WITHDRAWN ON 15 OCTOBER



The new 12-sided £1 coins were introduced earlier this year. The old £1 coins are only legal tender until 15 October, so check your purse, piggy banks, cars, coat pockets, back of the sofa, or anywhere else you stash your cash so that you can use them before then.

After that date you should be able to take them to your bank, but this will only be for a limited time and you should check with your bank that they will accept them.

Note: you may want to check the regular places you use £1 coins (gym lockers, supermarkets etc) to see if they will accept the new coins. If not, you may want to hold on to a few!

LMC

VACANCIES AT SHELFORD SCHOOL

Midday Supervisors

Hours: 5 per week (12–1pm), term time only. Duties will include supervising children to ensure their safety and well-being, including administering first aid, for which training will be given.

School Caretaker

Hours: 22.5 per week (7.15–11.45am) all year.

Please contact the school office for more details. Telephone 01223 843107 or email office@shelford.cambs.sch.uk.

Gavin Langford Architects
www.gavinlangfordarchitects.com



RIBA 
 Chartered Practice

The *Great Shelford Village News* is unable to check or verify the warranties or representation made by their advertisers and must therefore exclude liability whatsoever arising from any advertisement in the *News* magazine, nor do any statements necessarily accord with the views of the editors.

Great Shelford Solicitors



DAVIES
 solicitors advocates & mediators

- Family
- Divorce & Separation
- Children
- Civil Disputes
- Wills & Probate
- Estate & Tax Planning
- Powers of Attorney
- Court of Protection

For a quality and attentive service

Please Call: **01223 842211**

www.daviessolicitors.co.uk law@daviessolicitors.co.uk
 30 Woollards Lane, Great Shelford, Cambridge CB22 5LZ

Free and easy parking

Shelford Physiotherapy

Are you in pain?

Call **01223 844 488**

Stephanie Hatter BSc (hons)

A Chartered Physiotherapist
 registered with the HCPC.

Recognised provider for
 BUPA, AXA PPP, Aviva etc.

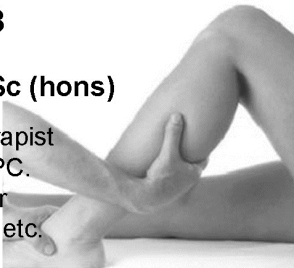

ACE Cultural Tours

Cultural tours for
 the curious traveller

aceculturaltours.co.uk
01223 841055

HOW YOU'RE HELPING TO BUILD THIS PLAYScape



Thank you to all those who supported the Shelford Fun Run in September, we're on the way to making this exciting design a reality. I'm writing this before the event, in the knowledge that we have dozens of cakes being baked, 35 volunteers raring to help marshall and organise, and over 300 runners signed up so far. Look out for a full report in November's issue.

In the meantime ... did you know that we've received nearly £600 over the last year from eBay auctions? This is such a great way to raise funds for us. If you're having a clear out, simply click 'donate to charity' in the 'complete your listing' box when selling on eBay, and select Great Shelford Playscape. Clearing out and helping out a good cause in one go, how satisfying.

We're chasing down the last c£30k to get to the applying-for-the-big-grants-milestone for the top play area, pedestrian entrance and car park extension. For more details on how you can help us achieve this, visit our website at www.shelfordplayscape.org/support/

We can do it Shelford.

Eleanor McCrone

**shelford & stapleford
youth initiative**

**A SERVICE of
THANKSGIVING**

followed by the

ANNUAL GENERAL MEETING

7.30 pm on Monday 2 October 2017

Great Shelford Free Church

High Street, Great Shelford

All Welcome

CAMBRIDGESHIRE SCRAPBOOK

As a Cambridgeshire local historian, formerly of the Cambridgeshire Collection, I have been compiling a *Cambridgeshire Scrapbook* for more than 20 years. It comprises over 3,000 pages and more than 20,000 fascinating facts, features and (occasional) fallacies reported in Cambridge newspapers between 1897 and 1990.

It is arranged week by week, so you can check to see what was hitting the headlines when you were born. The Cambridgeshire Scrapbook can be found at <https://archive.org/details/CambridgeshireScrapbook18971990>.

I have also put together scores of mini-scrapbooks including Cambridgeshire villages. These Village Scrapbooks reveal some of the events that have helped shape the community of today and put the present in its context. They are not comprehensive but are worth a look. The Great Shelford Scrapbook can be found at <https://archive.org/details/ShelfordsScrapbook1897To1990>.

The Scrapbooks are free to read, free to download, free to use. It's my way of saying 'thank you' for all the help folk have given me over more than 50 years in trying to discover something of this fascinating county.

Mike Petty

NICHOLAS CLIFFE & CO CHARTERED ACCOUNTANTS

*Business Advisers
for
South Cambridgeshire*

**Accounts, Audit
VAT & Tax Advice.
WE WANT TO
HELP YOUR
BUSINESS GROW.**

Free initial meeting
and business
"health check".
Realistic fees.

Mill House, Mill Court,
Great Shelford
Tel: 01223 471576

www.nicholas-cliffe.co.uk

A REALLY GOOD TRADITIONAL TOYSHOP

SET IN ONE OF TWO FARM RETAIL COURTYARDS WITH
AMPLE FREE PARKING AND GREEN MEADOWS TO RUN
AND PLAY IN!

COME OUT AND VISIT US FOR GREAT GIFT IDEAS AND
WONDERFUL TOYS FOR ALL AGES INCLUDING...

BOOKS • GAMES • ART & CRAFT • PARTY • PUPPETS
POCKET MONEY • LEGO • PLAYMOBIL • SYLVANIAN
JELLYCAT • SIKU • AND MUCH, MUCH MORE!

ROCKING HORSE THE COUNTRY TOY SHOP

BURWASH MANOR, NEW ROAD, BARTON, CAMBS CB23 7EY
01223 264674 WWW.ROCKINGHORSETOYSHOP.COM

MONDAY TO SATURDAY : 9.30 AM - 5 PM SUNDAY : 11 AM - 5 PM

15 MORE UNIQUE SHOPS TO VISIT + FARMSHOP AND CAFE



SIMON SPARROW CARPENTER AND JOINER



22 Woollards Lane, Great Shelford
Cambridge CB2 5LZ

Telephone (01223) 842380



Paul J Neaves
Electrical Contractor

NEAVES ELECTRICAL Ltd

All aspects of electrical work undertaken
installation, maintenance & repairs
www.neaveselectrical.co.uk

Tel: 01223 290956
Mobile: 07702 280687

Email: paul@neaveselectrical.co.uk

Come home to a CLEAN HOUSE!

**Andi and John Home Cleaning and Ironing Service
Accuracy and Reliability :: Good References!**

Call us today for a free estimate!

07827328334

andreabecsi77@gmail.com



"Andi and Johnny are very polite, reliable and hard
working. If you need a cleaner I would definitely
recommend them!" **Mrs Marshmam, Great Shelford**

"Punctual, reliable and incredibly efficient!"

Mrs Salas, Cambridge

JASON KIRBY

*Professional Painting
& Decorating Ltd*

Tel/Fax:

01954 211775

Mobile: 07966 174431

jasonkirbyltd@gmail.com



A Professional Service from Start to Finish

WI

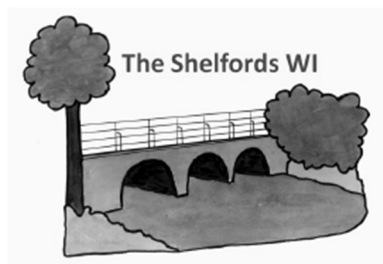

Our programme is always varied and in August the WI visited Chilford Hall Vineyard. We first walked down a lovely lane to the vineyard where we saw some of the 17,000 vines which produce 20,000 bottles a year. We then visited the winery where the entire wine making process was explained, including fermentation, blending

and bottling. At the end of the tour we sampled five Chilford Hall wines. Overall, it was a very pleasant and fun way to spend the afternoon.

At our September meeting we tried our hand at making sculptures from chicken wire under the expert guidance of William Ashley-Norman. It certainly required a great deal of concentration and we all enjoyed it, although the standard of finished sculptures varied a great deal!

Our next meeting will be on Thursday 5 October when nutritionist, Susan Krueger, will talk about 'How to eat healthily and why diets don't work'.

New members and visitors are very welcome at every meeting. From September join us on the first Thursday of every month at 7.30 p.m. in the North Room behind All Saints' Church in Little Shelford.

Mary Talbott & Maureen Weisner

DO YOU REMEMBER A HOUSE CALLED BELVIEW?

The Shelfords WI November meeting is a talk about the postcard 'tweets' of the Edwardians by Vanessa Mann. Vanessa specialises in tracing details of the recipients and senders of Edwardian postcards she has found and often manages to reunite the cards with descendants of those involved.

Vanessa has requested that we ask if anyone can remember a house called Belview in Little Shelford. She has a tiny envelope with a penny red stamp, addressed to a chap who was lodging with an elderly lady at that address. Vanessa is going to bring it to the meeting and would love to know if anyone knows where Belview may have been located in Little Shelford.

If you know anything about Belview please get in touch with me on 01223 842219 or email moandco@ntlworld.com.

Maureen Wiesner

BELLE CASA

DOMESTIC CLEANING (UK) LTD Est. 2002

For cleaning, washing, ironing, etc

A professional service with
dependable, honest cleaners

Inclusive rate of £11.50 per
hour (£11.00 for 5 or more)

01223 441055

www.CleanersCambridge.com



SOLUTIONS

Gents' Hair Salon
(ground floor)

Ladies' Hair Salon
(first floor)

Air-conditioned

44 Woollards Lane

Great Shelford

CB22 5LZ

Closed all day Wednesday
& Sunday

 **01223 843844**



Mrs Rosemary Rigge
Grad Dip Phys MCSP Reg.HPC
Chartered Physiotherapist

TREATMENT ROOMS:
26 Mingle Lane, Stapleford,
Cambridge CB22 5SY

or HOME VISITS

Tel: 01223 844091
Mobile: 07958 708728
Reg BUPA, PPP, etc

DUXFORD BUILDING & LANDSCAPE SERVICES

All work considered from:

- Hard Landscaping
- Brickwork
- Structural Alterations
- Carpentry
- All types of Building Works from Extensions
to Conversions

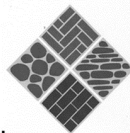

D A Rayment

Home: 01223 837645

Mobile: 07958 774360

Email: duxfordbuilding@btinternet.com

Web: www.duxfordbuildingandlandscapes.com

sawstoncarpetandflooringltd

CONTRACT FLOORING

KARNDEN

CARPETS

VINYL/LINO

VERTICAL BLINDS

ROLLER BLINDS

SAFETY FLOORING

AMTICO

LAMINATE

COIR/SISAL

VENETIAN BLINDS

PARQUET FLOORING

Mon-Fri 9am to 5pm

Sat 9am to 4pm

Unit 3A, Sawston Park, London Road

Pampisford, Cambridge, CB22 3EE

t 01223 837005

www.sawstoncarpetsandflooring.com

email sawstoncarpetsandflooring@gmail.com

NB HORTICULTURE LTD

All types of garden work
& landscaping
www.nbhort.co.uk

Hedge & Shrub supplier
www.cambridgehedges.co.uk
Mr N Barber BSc RHS Cert

109 Cambridge Road
Great Shelford, CB22 5JJ

07789 564042

01223 977306

SIR PETER HALL ONE TIME SHELFORD RESIDENT

Sir Peter Hall, who founded the Royal Shakespeare Company and was director of the National Theatre, died on 11 September, aged 86.

In his autobiography, 'Making an Exhibition of Myself' he describes living in Great Shelford during the Second World War. His father was stationmaster at Shelford and the family lived 'over the shop' above what is now the Zara Restaurant. 'Our home, brown and dark and airless, was attached to the station booking hall and office on one of the two platforms.' He kept and milked a goat.



'The garden at Shelford butted straight on to the back of the platform and ran practically the length of it. It was full of flowers. My father grew his vegetables across the road in a plot just opposite the signal box. It was a time of shortages, so we cultivated and reared everything we could. In addition to the goat, we had a flock of Rhode Island Red chickens led by one proud cock. They ran wild in the tiny goods shed. As one of the main commodities brought to the station was grain for the local mill, they waxed very fat and laid many eggs.'

Later he attended The Perse School on a scholarship. He supplemented his pocket money by hand pumping the organ in the church at Stapleford, later as organist playing for weekly children's services.

He writes also of dispiriting visits to The Railway Tavern: 'Now I was grown up, my father asked me each weekend to join him for a half of bitter or a half of cider at the Railway Tavern by the level crossing. I went out of duty, but I hated it. The English pub in those days provided drink cheerlessly. There were few women and of course no children.'

Duncan Grey

STAPLEFORD HISTORY SOCIETY

10 October 2017 at 7.45pm

Jubilee Pavilion, Stapleford

Our first talk of the autumn is from the archaeologist Richard Mortimer. He has been investigating how and why villages developed, replacing a way of life based on scattered farmsteads.

All are welcome.

Admission is free to History Society members, or £3 on the door.

The Gardener's Garden Centre
Cambridge Road, Great Shelford
Tel: 01223 842777
enquiries@scotsdales.com
www.scotsdales.com

Opening times:
Monday - Saturday 9am - 6pm
Sunday 10.30am - 4.30pm
Late night Thursday until 8pm

Scotsdales®
YOUR GARDEN CENTRE



FIRST CALL PEST CONTROL

Rob Cowling
NPTA registered

**Wasps, mice, rats,
moles, insects,
etc.**

Discreet service

Mob: 07951 047688
01223 630526

Layer Travel

Tailored Travel Solutions

Janice@layertravel.co.uk
01223 841376

Tailor-made holidays
Brochured holidays
Accommodation

City Breaks

Cruises

Touring



Skiing



DAVID FOX CARPENTRY

*Purpose-made
joinery and fitted
furniture*

Unit 4 Granta Terrace
Stapleford
Cambridge

01223 845143

GOG MAGOG MOWER SERVICES

Repair, Service and Sales of all Garden
Machinery including Strimmers and Chainsaws
Free Collection and Delivery Service available
01223 832 894 / 0776 955 8279
www.gogmagogmowers.co.uk

*Shelford
Deli*

**REAL FOOD MADE IN SMALL
BATCHES USING NATURAL
SUSTAINABLE INGREDIENTS**

ARTISAN KITCHEN DELI CAFE
8A WOOLLARDS LANE, GT SHELFORD, CAMBRIDGE
T: 01223 846129 WWW.SHELFORDDELI.CO.UK



GREAT SHELFORD PARISH CHURCH

www.stmarysgreatshelford.org

A very warm welcome to your historic parish church. Please call in and enjoy the sacred space.

Sincere thanks to The Friends of St Mary's and all those who contributed to their appeal to fund a new sound system in the parish church. The work will be undertaken at the end of October and we hope to have the system up and running in good time for Christmas.



Festival and Gift Day – Sunday 1 October

Full details about our Harvest Festival and Gift Day were given in the last issue of the *Village News*, but to summarise, our annual Gift Day is your opportunity to make a donation to help support the work of the Parish Church across the wider community. Please respond to our appeal if you can. Our Harvest Festival service will be at 10am.



The **Harvest Festival giving** this year will be directed to the **Cambridge City Food Bank**. A list is posted in the Church porch of those items the Food Bank currently needs, but anything you can donate will be most welcome to aid their work with vulnerable families. Please be as generous as you can. More information

on the organisation, how it works and how you can help can be found at cambridgecity.foodbank.org.uk.

Harvest Lunch – Sunday 1 October

The Harvest Lunch will be held in the Memorial Hall at 12.30pm. Some tickets (adult £7.50, child 5–11 £2, under fives free) may still be available so contact Bob or Dorothy Doel on 01223 843946, by Saturday 30 September.

Shelford School Harvest Service – Monday 2 October at 2.30pm

The School Harvest Festival Service will be held in the Parish church. All are welcome, but do arrive slightly early to ensure a seat.

British Summer Time ends during the night of Saturday 28 October. Please remember to put your clocks and watches back one hour.

Annual Memorial Service – Sunday 5 November at 6.30pm

We shall have a special Memorial Service for **All Souls Tide**, when we will be inviting all those recently bereaved and anyone who would like to remember deceased family and friends. There will be an opportunity to light a candle and the names of the deceased will be read.

St Mary's Toddler Group

For children from 0 to 3 years of age, meeting on Thursdays in the Community Room 9.30–11.30am (term time only), with their parents and/or carers. Contact Gillian Pett at gillian.pett29@gmail.com for more information.

From the registers

Baptisms:	30 July	Olivia Tate
	3 September	Wilfred Smith
Funeral:	18 September	Wenda Burbidge

Regular services

Daily:	9am	Morning Prayer
	5pm	Evening Prayer
Wednesday:	9.30am	Holy Communion (BCP 1662)
Sunday:	8am	Holy Communion (BCP 1662)
	10am	Parish Communion, our main Sunday service.
	6.30pm	Evensong (BCP 1662)

For further information about Great Shelford Parish Church

visit our website: www.stmarysgreatshelford.org

Priest in charge: The Revd Simon Talbott 01223 847068 or
0705 0042616 or email vicar@stmarysgreatshelford.org

Assistant Curate: The Revd Monica Cameron 01223 779780 or
07985 304860 or email curate@stmarysgreatshelford.org

Parish Administrator: Katharin Page 07710 518220
or email pagekatharin@gmail.com

St Mary's Great Shelford is a Registered Charity, No. 245456



OPERATION CHRISTMAS CHILD SHOEBOX APPEAL 2017

Once again Great Shelford Free Church will be a drop off point for this appeal.

Operation Christmas Child is an opportunity to provide a child who has very little to enjoy in life with a shoebox full of good things to enjoy at Christmas.

Pick up a leaflet from the Free Church (Ashen Green entrance) to find out more about the scheme and what to put in your box. We have some free boxes available at the Church. Call in whenever you see someone at the church or telephone 01223 842181 to check the office is open.

You might like to get together with a friend or a group of people to fill one together, or even do it online by following the links on the Operation Christmas Child website www.samaritanspurse.co.uk. In past years all the boxes from our area have gone to children in various parts of Eastern Europe, although boxes from some areas go to children in parts of Africa.

The joy on the faces of the children who receive these boxes is testament to how much even a small gift means to those who seldom receive a gift of any kind. Please consider them as you sort out your Christmas gifts.

Bring your filled boxes back to the Church between **1 and 18 November**.
Thank You.

Lesley Cornell on behalf of Great Shelford Free Church

Shelford Twinning Association
a talk (in English) and illustrated slide show on

THE LOIRE VALLEY

by Francine Rouanet-Democrate.
(Founder of Alliance Francaise Cambridge and international speaker)

Friday 20 October, 7.30pm for 8pm

Great Shelford Free Church Hall

£6 per person which includes light refreshments
(donations requested towards cost of wine and soft drinks)

To reserve places, complete the form at
www.shelfordtwinning.org.uk/loire-valley or email colin@frenchfrogs.net
or telephone Colin Jefferson on 07957 465 033

JO ALEXANDER

Teak & Wicker Garden Furniture and Accessories

Visit our Showbarn or buy online



01954 267 857

www.joalexander.co.uk

Chiropodist

David Levy
MSSCh MBChh

Home visiting practice

Saturday morning clinic
held at

Billson Opticians,
Sawston

Mobile: 07966136972

Home: 01223 834634

NICK WEBB

CABINETMAKER

FINE FURNITURE, CUSTOM
DESIGNED & HAND MADE
EXCLUSIVELY FOR YOU.

01223 701914

WWW.NICKWEBB.BIZ



Computer Services

For the home or small office

Software/hardware: PC, Mac or tablet

Virus & Malware removal

Network/wireless/broadband setup

Windows 10 Upgrade help

No-fix-no-fee, free consultations
Maximum fee £90 Alan Briggs 833574



Square & Compasses

Home Cooked Food including Sunday Lunch

Outside Seating Area Car Parking

Tel: 01223 843273

The Plough

Open: Mon-Thurs - 3pm to late

Fri -Sun - 12noon to late

Sky Sports BT Sport Great Beers

Tel: 01223 847986





Great Shelford
Free Church

FREE CHURCH

‘There is always splashing in the shallow end.’

I cannot recall where I read it but I was deeply impacted by the phrase ‘There is always splashing in the shallow end.’ It was said in relation to our spiritual walk with God, but it can be transferred to many things in life. The idea was that in our spiritual walk we find a lot of hype and fuss in and around those who have a shallow faith, very much like seeing kids splashing around in the shallow end of the swimming pool. But as for those whose faith is deep, well, all you have to do is watch a good swimmer and you can see there is very little splashing, very little fuss.

I wonder if you know some good ‘splashers’, people unable to grasp anything beyond the here and now, the superficial stuff of life. They are plain to see, they normally shout for attention at every moment, they choose to talk rather than listen, ignore others and turn everything around to themselves. Flitting from one thing to the next, never really thinking through the consequences of choices or actions. Maybe a few come to mind. And what about some ‘swimmers’, those who are able to live in the deep stuff of life, who are able to see beyond the superficial, and look to the deep. People who are at peace with themselves and the world around them. I’ve known a few good ‘swimmers’ and a lot of ‘splashers’.

Some of the greatest ‘swimmers’ I’ve known see their self-worth not in what they own or the job they have, they’re able to see beyond the adverts telling them they need this new gadget or trying to sell them an air brush version of themselves, achievable with this new diet, new fitness gadget or self-help book. I have to admit these people are not always within the church; there has always been and will continue to be a lot of ‘splashing’ in church.

I hope and pray that I’ve moved out of the shallow end of life and faith. That I can fully see my self-worth not in my worldly achievements but rather in my love for God. I hope and pray that I’m able to see my time on this planet for what it is, beautifully finite; that I cannot hold onto time, but make the most of everyday for what joy it can bring. Maybe I’ve got some of it, maybe you do, the more I think about it the more I return to the only person who was able to walk through this world in the deep clarity of their identity and that person was Jesus Christ.

I wonder if you’re tired of splashing around, if you yearn for something deep? Something of truth? If you do, why not join us as we as a church seek to move from the shallow to the deep.

Revd Martin Cockerill

OCTOBER AT GREAT SHELFORD FREE CHURCH

Sunday morning services start at 10.30 am.

The theme this month is 'Whole Life Worship'.

A Creche, Kids Club, and Youth Group are available for under-18s during the service, led by DBS-checked volunteers, trained in safeguarding.

Refreshments are served in the hall after Sunday services.

Join us for our **HARVEST** celebration on Sunday 8 October at 10.30am and stay for **Harvest Lunch** afterwards. **Donations for the Food Bank** can be made whenever the church is open by leaving goods in the porch at the Ashen Green entrance.



Friday morning services

are at 11am

Call Inn Lunch served afterwards at 12.15pm

Coffee Pot

offers *tea/coffee and light refreshments and good company*

Tuesdays 10–11.30am

Alternative Halloween Fun

Are you tired of trick or treating, want to avoid being assailed by ghouls, ghosts, zombies and witches?

Like to eat pumpkin pie, but aren't interested in the outer remains?

Then join us on 31 October at the church for some alternative family fun.



Contact

visit our website: www.shelfordfreechurch.org.uk

Our Church Coordinator, Iris Consodine, is at the Church
Tuesday to Friday, 9am–3pm

Email: administrator@shelfordfreechurch.org.uk

Tel 01223 842181 (Church Office)

Great Shelford Free Church (Baptist) is a Registered Charity, No. 1141345

SHELFORD SCHOOL

Shelford School has a set of 'star values': Be Happy, Be Busy, Be Safe, Be Healthy, Be Organised, Reflect, Celebrate, and Be an Enthusiastic Learner. Underpinned by our important Christian values, the star values set the tone so that the school is a great place to learn and grow, and works as efficiently and effectively as possible.

The start of this term has seen a particular focus on one of the star values: 'Be Healthy'. The children are exploring health and well-being in all its aspects: physical, social/emotional, intellectual, spiritual and mental. The displays in the hall remind us how sleep, rest, exercise, having fun and making and keeping good relationships can help keep our mind healthy.

Our beautiful outdoor space makes important contributions to the children's well-being. This includes a newly established meadow to explore, a peaceful church school garden and a wildlife garden. As well as playtime, the outdoor space is used on a daily basis for lessons. For example, members of the Reception class start their day with a class run or walk around the school field and once a week they have Forest School. There is also a wide range of extracurricular clubs for the children to enjoy, including orchestra, drama, triathlon, gym, football, tournaments club, jazz dance and art club.

As part of the focus on physical and mental well-being, Mr Spencer from Premier Sports will be delivering lessons to the children on nutrition and healthy eating on Tuesday afternoons.

Finally, I would like to take the opportunity to mention some of the many recent achievements by members of the school. Mrs Tracey Alderman, our school cook, has won the Cambridgeshire Caterer of the Year Award and will visit Shire Hall in October to receive her award. Year 6 pupils Daniel Lockey and Elizabeth Cousins have the honour of being selected as Head Boy and Head Girl this year. They will jointly chair the newly elected School Council. The following children have been elected as School Councillors: Emily Ford and Milo McCrone (Year 1), Gwendolen Doubleday and Eli Caroe (Year 2), Caitlin Bullock and Noah Bennett (Year 3), Annika Sainson and Jonathan Richmond (Year 4), Rachel Biers and Toby Woodcock (Year 5), and Elizabeth Fazal and Guy Savage (Year 6). Reception Class councillors will be added just before half term when they have settled in. All will work together with Mrs Evans and me as the Governor Representative, to further improve the school in its life and work.

I wish all the children and staff at the school a very successful and enjoyable year.

Sarah Bullock, Parent Governor

AFFORDABLE PLUMBING

- Taps changed
- Ball valves changed
- Cisterns changed & repaired
- Sanitary ware replaced
- Showers installed
- Washing machines & dishwashers installed
- Radiators & TRV valves

FULLY INSURED

Contact Michael
07850 652838
01223 264658

affordableplumbing99@yahoo.co.uk

HEATWAVE SERVICES

*Servicing, installation
and repair of all
domestic heating
systems
CORGI and OFTEC
registered*

*Tel: 01223 837774
or
07795 304013*

Thinking of selling or letting your property?



Our Great Shelford office is now open!

01223 800860
shelford@rah.co.uk
rah.co.uk

TIM PHILLIPS & Co Ltd

Accountants

Independent, specialist service for:

> SMALL BUSINESS – SELF ASSESSMENT – PERSONAL TAXATION <

Cart House 2, Copley Hill Business Park
Off A1307 between Wandlebury and Babraham

Tel: **01223 830044**; Email: **Info@TPaccounts.co.uk**
www.TPaccounts.co.uk

Easy, free parking right outside the door

SHELFORD MEDICAL PRACTICE

Flu clinic

The flu clinic is being held on Saturday 7 October from 7.30am onwards. Please ring the surgery or call in to make your appointment.

Repeat prescription turnaround times

Due to the significant administration workload in the Practice, we must ask that patients be sure to allow three working days from receipt of your repeat prescription request before collection. There will be no expedited or on-the-day prescription service available. Prescriptions will normally be sent direct to Boots in Shelford from where you can pick up your medication.

The best way to request more medication is online. Please visit our website for the link. If you aren't registered for the Patient Online Service, please contact the Reception team for registration advice. Alternatively, a copy of your repeat request or a clearly written request on paper should be delivered to the Practice. We will only be able to take requests for repeat prescriptions over the telephone for housebound patients.

Staff news

We welcome Dr Sharon Christy, who will be working with us until February 2018. Dr Christy works Mondays, Tuesdays and Thursdays.

Shelford Medical Practice is a training practice

We train doctors for general practice (registrars) and also host medical students (undergraduates who are training to be doctors) as part of their training programme. Many of our patients enjoy and appreciate their involvement, and our registrars are already qualified doctors with expertise in some areas of hospital medicine before they come to us. We are very grateful indeed to those of you who agree to help us to train the next generation of doctors. Over the next few months you will see a few new faces around the surgery, these being students of varying stages in their medical training. You may be asked if you mind having one sit in on your consultation with your doctor. Please do not hesitate to say if you would prefer not to.

As always, we welcome any patient feedback so please feel free to contact us with comments, queries or questions – our aim is to provide the best possible service we can to all of our patients.

Sandra East, Administration & Communications Manager
www.shelfordmedicalpractice.nhs.uk

Alexander Technique in Trumpington

Improve ease and balance
Alleviate pain and stress

Polly Waterfield MSTAT
Tel. 01223 529763
polly.waterfield@ntlworld.com



The Country Store

*Pet, Equine, Smallholder,
Shooting supplies,
Country clothing,
Wild bird food*

Unit 12a, Sawston Park,
Pampisford, Cambridge
CB22 3EE

www.thecountrystore.co.uk
Tel 01223 837977



Fulbourn Feline Services



***Need somebody to care for your cat whilst you
enjoy a well-earned holiday?
Then look no further than Fulbourn Feline Services.
Your furry friend will be cared for by a
fully-fledged feline fanatic!***

Fulbourn Feline Services Will:-

- ◆ Provide 30 minute visits giving your cat company, affection and play.
- ◆ Clean and replenish all food/water bowls and litter trays.
- ◆ Administer all regular medication and perform basic grooming, as required.
- ◆ Open/close curtains and water houseplants.
- ◆ Put bins out on rubbish collection day.

Fulbourn Feline Services Is Run By:-

- ◆ A trustworthy, local, professional with > 40 years pet ownership experience and > 10 years healthcare experience (human and veterinary).
- ◆ References from two consultant surgeons.
- ◆ Insured, CRB-checked and NarpsUK-registered.

Tel: Sarah on 07900 213245

E-mail: info@fulbournfelines.co.uk

Web: www.fulbournfelines.co.uk

Nigel Powder Electrical



Nigel Powder

**COMMERCIAL & DOMESTIC
ELECTRICAL SERVICES**

Tel: 01223 845060 Mobile: 07725 044068

Email: nigelpowter@btconnect.com

www.powter-electrical.co.uk

16 Leeway Avenue, Great Shelford, Cambridge, CB22 5AU

DWD Home Improvements

*Your local carpenter and
small builder*

Carpentry, Kitchens, Roof repairs,
Fencing, Painting interior/exterior
Insurance work undertaken

No job too small

Quality service – free quotation

23 years' experience

Local references available

Telephone 01223 872558

Mobile 07855 579802

103a New Road, Haslingfield

DIARY OCTOBER 2017

Date	Event	Time	Place
2	SSYI AGM (page 8)	7.30pm	Free Church
5	Carpet Bowls	7pm	Memorial Hall
7	Bike Sale (back page)	9am	Memorial Hall
10	Garden Club Talk (page 29)	7.30pm	Shelford School
10	Granta Flower Club	7.30pm	Memorial Hall
13	Polished Brass Concert (page 33)	7.30pm	St Mary's
14	Table Top Sale (page 33)	9am–12 noon	Memorial Hall
18	Engage Talk (page 27)	2pm	Library
19	Carpet Bowls	7pm	Memorial Hall
20	Twinning Talk (page 16)	7.30pm	Free Church Hall
20	Shelford WI Open Meeting	7.30pm	Memorial Hall
21	Saffron Walden Band Dance	8pm	Memorial Hall
26	Carpet Bowls	7pm	Memorial Hall
27	Desert Island Discs Evening	7.30pm	Memorial Hall
28	Farmers' Market	9am–12 noon	Memorial Hall
28	Exhibition of Embroidery (page 31)	12 noon–4pm	Community Room

The Country Market is in the Memorial Hall each Wednesday, 8.30–11.30am.



BIN COLLECTIONS (TUESDAYS)

Black bins 3, 17 and 31 October

Green and blue bins 10 and 24 October



POSTAL COLLECTIONS

Collections from most local post boxes are between 4pm and 5pm weekdays, 9am–9.45am Saturdays.

Later collections

High Green Bus Stop 5.15pm (noon Saturdays)

Cambridge Road / Stonehill Road 6.15pm (noon Saturdays)

POST OFFICE

The Post Office is now at Kash Stores, 35 Hinton Way.

Open Monday–Friday 8.30am–6.00pm,

Saturday 8.30am–12 noon, Sunday 8.30am–12 noon.

Please note that items that Royal Mail is unable to deliver (too big, signature required, etc.) will now have to be collected from the Royal Mail Depot in Clifton Road, or arrangements made for redelivery.



THE OLDEST PHONE BOX MOVES ON



Our Dad, Jerry Brown (pictured left), bought an old public telephone box for just £50 back in 1987 from the County Bowls Club, drawing a lot of attention from the local media. At the time I was just 2, my brother Nick was 4 and we both remember how proud Dad was, insisting on showing every visitor that came to the house his antique phone box –which eventually became a wonderfully grand home for his garden tools!

Sadly, Dad (a well-known Shelfordian responsible for resurrecting the Shelford Feast in 1994) died in 2010 at the young age of 57, leaving his treasured phone box to Nick and me.

His good friend and neighbour, Duncan, had been looking after the phone box – wooden, double glazed, with leaded windows and sound insulated – for a few years while Dad was in between moving house (it's not the sort of thing you can easily up and move!) and so we decided to leave it in Duncan's care.

Earlier this year we were approached by Andrew Hurley from The National Kiosk Collection at the Avoncroft Museum, who has had his eye on the box for a long time – in fact, he approached Dad with an offer 25 years ago which at the time Dad rejected! We agreed it was time for the experts to take over and the museum purchased what they informed us is in fact a 'Norwich Kiosk'.

Letting go of this wonderful piece of history is bitter sweet – whilst it still holds much sentimental value for us, it is now moving to somewhere where it will be lovingly restored by a man and museum who have coveted the box for many years. This very special phone box will have its place in history on show for all to see at the museum. We are delighted and can't wait to visit.

Anna Brown

Historical note: This 'Norwich Kiosk' is thought to be the oldest surviving public telephone box in the country. Dating from about 1905 it originally stood in Gonville Place in central Cambridge before being bought by the County Bowls Club in 1934. It has stood in gardens at 43 and 45 Hinton Way, Great Shelford from 1987 until now, when it will be on display as part of the National Telephone Kiosk Collection at the Avoncroft Museum, Bromsgrove.

*Great
Value***KASH STORES***Local
Services***A great deal more from your local store!**

General Groceries • Fresh Produce • Confectionery
 Instore Bakery • Off Licence • Photocopying
 Newspapers • Magazines • Stationery • Lottery
 Dry Cleaning • Shoe Repairs • Passport Photos

Full Post Office counter facilities

33-35 Hinton Way, Great Shelford

Tel: 01223 843307

Shop opening times:**Mon-Sat:**

7.00am-7.30pm

Sunday:

7.00am-2.00pm

**POST
OFFICE****Post Office opening:****Mon-Fri:**

8.30am-6.00pm

Sat-Sun:

8.30am-noon

**JACKSON
COX**

B G STOREY, FBCO

OPHTHALMIC OPTICIAN
(OPTOMETRIST)30a WOOLLARDS LANE
GREAT SHELFORD

01223 840441

**Pipe Dreams**
PLUMBINGGREAT SHELFORD BASED
**PLUMBER AND
HEATING ENGINEER**Tel 01223 524531
Mob 07960 868082www.Pipe-Dreams-
Plumbing.co.uk**ARTHAN
FITTED FURNITURE**new showroom
in central Cambridgelocal family business with over 16 years of experience, offering
custom made furniture at very competitive prices

29 Hobson Street, Cambridge, CB1 1NL

☎ 01223 968 696

www.arthanfurniture.co.uk

LAY ELECTRICAL
Sales and Repairs

Washing machines

Vacuum Cleaners

TV, Video, etc

66 High Street, Great Shelford
01223 842488**LOCKS****LADIES
HAIRSTYLISTS***Professionals
for your hair**all ages welcome*

Tel: 842166

Mob: 07932600824

67a London Rd, Stapleford

GREAT SHELFORD LIBRARY**Wednesday 18 October 2pm–3.30pm**

Chloe Coombs from Macmillan will talk about raising awareness of cancer support.

Free event but tickets required. Available from the Library or telephone 0345 045 5225

Tea, coffee, biscuits available for a small donation.

engage*in the Afternoon***CARPET BOWLS**

The Carpet Bowls have started and new members would be most welcome. We meet on Thursday evenings in the Memorial Hall, Woollards Lane from 7pm. See the diary for October dates but please note that we are playing away at Fulbourn on 12 October. If you would like further information on joining us, please contact the Chairman, Margaret Kelly, on 01223 473520.

Wendy Seekings

DUXFORD ART IN AUTUMN EXHIBITION

featuring local artists and crafters

St Peter's Church, Duxford**Saturday 14 October 10am–5pm****Free Entry**

Preview evening from 7pm on Friday 13 October. Meet the artists, view and buy their work, whilst enjoying a glass of wine and other refreshments.

Tickets £5 on the door to include a glass of wine.

The exhibition is being held as part of a series of events to raise funds for the restoration of Duxford's parish clock, which has kept the village on time from the tower of St Peter's for over two centuries.

COMPUTER PROBLEMS? CALL EAGLE ANALYSIS



We have 35 years experience and are Shelford based.

- Need a new computer, laptop, tablet, iPad, printer, digital camera, smart TV? We can advise on the best options and supply and install and transfer existing files.
- Need to set up Internet and network; problems with wireless deadspots? We can sort that for you.
- Dead computer or printer? We can fix it.
- Deleted your photos? We can recover them.
- Got a virus? We can remove it and prevent recurrence.
- Need paper, cartridges? We supply everything.

Call Mike Nettleton on 01223 721366 (M 07905 356468)

e-mail: info@eagleanalysis.co.uk web: www.eagleanalysis.co.uk

SOPHOS
Silver Partner



Ontrack® Data Recovery
Authorised Partner



Cambridge Cat Clinic

Feline-only veterinary clinic,
providing stress free care for both
you and your cat.

t: 01223 88 07 07

e: info@cambridgecatclinic.co.uk

www.cambridgecatclinic.co.uk

Cox's Drove, Fulbourn, Cambridge
CB21 5HE



Feline better!

Gleamers Tranche Rutter T/A Gleamers Ovencleaning
THE PROFESSIONAL DOMESTIC OVEN CLEANING SERVICE

Outstanding quality cleaning for all your cooking appliances at competitive rates

*Safe, eco-friendly,
asthma friendly, Non Caustic Cleaning Solution*

*No fumes, No mess,
No bother – just amazing results every time*

CALL NOW ON: 01440 761515
WWW.GLEAMERSOVENCLEANING.CO.UK
12 WRATTING RD, HAVERHILL, SUFFOLK CB9 0DD

Your local professional and conscientious oven cleaner



Archdeacon Motors
32 Cheddars Lane
Cambridge CB5 8LD
Tel: 01223 315670
Fax: 01223 354713

www.archdeaconmotors.co.uk

matt@archdeaconmotors.co.uk

**Servicing and Repair
on all makes and
models.**

Loan car available.

Fixed price repairs.

**MOT STATION -
free re-tests.**

Established 32 years.

**Quality work always
at competitive prices.**

**Free collection and
delivery.**

THE WALKERS PARTNERSHIP SOLICITORS REDUCED RATE WILL OFFER

Reduced rate wills are available every week day
from 8.00am until 6.00pm, and on Tuesday evenings until 8.00pm,
by appointment only.

Also on selected Saturday mornings throughout the year - please
contact us for further details.

Reduced rates are:-

Double Wills - £250.00 plus VAT Single Will - £130.00 plus VAT

*HOME VISITS ARE ALSO AVAILABLE AT NO EXTRA CHARGE
WITHIN A 20 MILE RADIUS OF ROYSTON.*

For more information please contact:-

Fish Hill Chambers, 2-3 Fish Hill, Royston, Herts, SG8 9JY

Tel: 01763 241121

t.donnellan@walkerspartnership.co.uk

Rothwell's Carpet Cleaning

**Carpet, Upholstery
Rug Cleaning**

Family firm since 1993

**Truck mounted
equipment for deep
cleaning**

Great customer service

We move the furniture

01223 832 928

GRANTA MEDICAL PRACTICE

The events at Grenfell Tower in June were horrifying and devastating and will have far reaching consequences for the residents, families, neighbours and Fire Brigade for a long time.

A few hours earlier on the same evening, my son was involved in a house fire. He was upstairs at his girlfriend's house when there was an electrical fire which started in the garage. Within minutes the house was destroyed. He and his girlfriend escaped and thankfully, except for smoke inhalation, no-one was injured. One of the most frightening things about the fire is the rate at which it took hold – he said it took them seconds to get down the stairs but in that time, he couldn't see his hand in front of his face because of the thick dense smoke.

So, when you get home...

- Have a conversation with all the family (especially children) about escape routes from the house.
- Check all smoke alarms in the house are working.
- Make sure all the family know what the smoke alarm sounds like, and what action to take if they hear the alarm.
- Check that the escape routes – doors, stairs and floors – are clear.
- Check keys for doors and windows are accessible in the event of an emergency, know where they are.

The Fire Brigade has lots of useful information online about how to keep safe, what to do in an emergency, where to place smoke alarms and steps to reduce the risk of fire happening in the home.

Practice Nurse at Sawston Medical Centre

SHELFORD GARDEN CLUB

Come along to the first talk of the new season

HISTORY OF THE APPLE

By new speaker

JOANNA CROSBY

Do you have an unknown apple tree?

Then bring along an apple for Joanna to identify

Tuesday 10 October

at Shelford School Hall

Join us for homemade refreshments at 7.30pm and the talk at 8pm

Visitors are most welcome £2

EXAMINATION SUCCESS AT SAWSTON VILLAGE COLLEGE

The College is once again celebrating GCSE success following the release of the 2017 results in August. In the new GCSEs in English and Maths, an incredible 77% of pupils achieved a grade 4 or better in both subjects, while 63% achieved a grade 5 or better. Nearly 30% achieved grades 9–7 in the new examination, with 9% of all grades at the demanding level 9. Overall, more than 75% of pupils achieved 5 or more grades at GCSE A*–C with English and Maths 4+.

Jonathan Culpin, Principal, said: 'Many congratulations to our pupils on their impressive results, especially in this first year of the new, reformed GCSEs in Maths and English. We are extremely proud that they have risen to the challenge and wish them all the best for the future. I would also like to thank the staff at Sawston Village College for their hard work and skill over the past five years in supporting what is a fantastic group of young people.'



From Left to Right: Kathryn Borley; Sam Shepherd; Will Jones; Emma Tustin and Jess Saunders

Heather Fell, Business Support Manager, Sawston Village College

EXHIBITION OF EMBROIDERY

Saturday 28 October 12–4pm

St Mary's Church Community Room, Great Shelford

Free admission

Examples of embroidery, past, present or work in progress are invited for exhibition. Please contact

Sheila Sharrock 01223 842621 or

Veronica Stower 01223 573392



Sawston
Village College

Open Evening
5 October 2017
6.30 pm to 9.00 pm

Unlocking potential
Creating opportunity
Achieving excellence

CAMBRIDGE PAST, PRESENT & FUTURE A GLIMPSE INTO IRON AGE LIFE

You may have recently seen footage of the remains of Wandlebury's Iron Age Hill Fort on BBC's Look East programme. Wandlebury Iron Age site, owned by charity Cambridge Past, Present and Future, is one of 13 such sites in Cambridgeshire. To the modern eye, the Ring ditch at the beautiful country park is a pretty, circular walk, about 1km in length. Hill forts, although in some cases defensive structures, are likely to have been used for festivals, gatherings and trade, similar to the purpose of village halls today.

James Littlewood, CEO of CambridgePPF said 'In future we hope to improve on what we know about the Hill Fort at Wandlebury, and in time we hope to build an iron age structure to give people a real idea of how it would have looked, and what life in the iron age may have been like.'

On Saturday 7 October there is a fantastic opportunity to learn first-hand about Wandlebury's history and archaeology at CambridgePPF's Wonderful Wandlebury fun day to be held at the Park from 12 noon until 4.30pm. This free event is ideal for families and will include fascinating tours of the hill fort, archery, basket weaving, cooking over an open fire, chainmail making, beekeeping, storytelling and many other traditional activities and stalls.

Lorna Gough

P.O.R.T.R.A.I.T.S

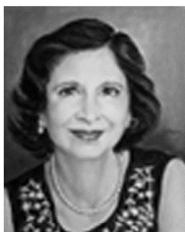

Paintings & Drawings
of Adults & Children

Professional Portraitist
01223 846330
camopenstudios.co.uk
perveenart.com
perveentayabali@gmail.com

Perveen Tayabali

STEVE the PLUMBER

Steve the Plumber
is a local plumber
with a friendly,
helpful and reliable
service.
Small or larger jobs
undertaken.
Competitive rates.



Please call 07803922517
or email
steve_the_plumber@me.com

Day Dec

Painting & Decorating



Free estimates

7 Stulpfield Road
Granchester, Cambridge
CB3 9NL
Tel: 077 8087 5044

FREE Estimates & Advice



- All Driveways & Block Paving
- Site & Garden Clearance
- Driveway Cleaning & Sealing
- Fencing, Trellis Work & Decking
- Patios & Paths
- Turfing & Seeding
- Concrete Crushing
- Grab Hire & Digger Hire

amsbuildingandlandscaping.co.uk

OFFICE: 01638 721 893 | SITE: 07789 261 266

ANGLIA TREE CARE



A O'Connor

Tel: 01223 424454

23 King Street
Cambridge CB1 1LH



*Tree surgery
Stump-grinding
Hedge maintenance
Fully qualified & insured*

*All work carried out to British
Standard BS3998
Member of the guild of
master craftsmen*

www.angliatreecare.co.uk Email: info@angliatreecare.co.uk



Great Shelford Bowls Club

Table Top Sale - Village Hall

Saturday 14th Oct 9:00am – 12:00pm

Come along and see what treasures there are to be found!

Have a tea or coffee and a bacon roll!

Book a table - £10.00

Entrance fee 20p

Sell those unwanted items that have been hiding at the back of the cupboard and in the garage! Make space for Christmas!

**For further information or to book a table,
please contact Frank and Jill Whaley on 01223 845310**

GARDEN GANG

The next Garden Gang meeting will be at the Cemetery on Cambridge Road, on Wednesday 18 October at 10am. We will be weeding flowerbeds and generally tidying up. Wear stout shoes and bring a flask.

Helen Harwood

The Friends of Great Shelford Parish Church

invite you to

Polished Brass

An evening with

The City of Cambridge Brass Band

St Mary's Church, Great Shelford

Friday 13 October 2017 at 7.30 pm

A varied programme to suit all tastes, to include: Rossini's *'Overture to the Barber of Seville'*, Gregson's *'Variations on Laudate Dominum'* and Butterworth's *'Banks of Green Willow'*.

Tickets: Adults £10, Children (*Under 16*) £2 available on the door
Proceeds to support the Friends' Fund for a new sound system

GATWARD & SONS

BUILDING ON EXPERIENCE
CARPENTRY, JOINERY & BUILDING CONTRACTORS

☎ **01223 570 143**

📞 **07525 494 478**

✉ contact@gatwardandsons.co.uk

BASED IN STAPLEFORD

**EXTENSIONS
CONVERSIONS
RENOVATIONS
ALTERATIONS**

EXPERIENCED PRIMARY TEACHER Tess Jones BA Hons PGCE

Do you feel your child would benefit from having a helping hand with their English and/or Maths?

Do they need consolidation with certain aspects of their learning or to have their confidence boosted? Or perhaps they are sitting an entrance exam for Year 7.

I offer traditional private tuition in a welcoming and caring home environment and am experienced in both KS1 and KS2.

Please call Tess on 01223 874674 for a free initial visit or email

tess.jones@ivywood.co.uk

Thomas J Shearing

Furniture Restoration and Traditional Upholstery

Comprehensive re-upholstery service

Curtain making and hanging service

Vast range of furnishing fabrics

Antique and modern furniture restored

Picture Framers and Restorers

French polishing and other finishes available

Bespoke mirrors made to order

The Hall, 4 Chapel Street, Duxford

Tel: 01223 837150 Email: shearing@mail.com

**Panther spotted
in your village!**
It just got cheaper

Panther territory just got bigger and now includes your village! Cambridge's largest and best loved taxi company has launched a brand new, reduced rate village taxi service. Introducing fares that are fair in your village. All journeys on the meter* means no fixed prices. You just pay for your journey door to door – and not a penny more.



01223 715 715

www.panther taxis.co.uk

***All fares for saloon car bookings on meter within or between villages listed.**

Prices for 5-8 seaters available on request.

See www.panther taxis.co.uk for details.

MILTON • HISTON • IMPINGTON • GIRTON • MADINGLEY • COTON • BARTON • GRANTCHESTER
TRUMPINGTON • THE SHELFORDS • STAPLEFORD • CHERRY HINTON • FULBOURN
TEVERSHAM • STOW CUM QUAY • FEN DITTON • HORNINGSSEA

CHIMNEY SWEEP

J. L. WIGHT
Guild of Master
Chimney Sweeps

Fully Insured.

Advice given / problems solved.

Certificates issued.

01954 253315

www.camsweep.co.uk

9 Cow Lane, Rampton



READERS' LETTERS

The Editor

I am writing in response to the article in the *Village News* (August issue). My husband and I are very inconvenienced by the change to the route. We are not drivers and used the bus frequently for shopping at Waitrose and also to connect to the Park and Ride in Trumpington. As far as we are concerned, the supposed shortened journey time to Cambridge centre is heavily outweighed by our inability to get to Waitrose and Trumpington Park and Ride.

When speaking to Stagecoach they said that the changed route had been brought about as a result of Sawston passengers wanting a shorter journey time into Cambridge. It seems strange that sections of major roads – Shelford Road, Trumpington High Street and Long Road – are no longer served by this route. We have been told by Stagecoach that Waitrose is accessible by changing buses at Addenbrookes and taking a second bus to Maris Lane – heavily loaded with shopping. Both my husband and I are in our late seventies. The walk from the bus stop in Addenbrookes Road is far too distant and clearly out of the question, particularly in the winter.

Simone and John Pawley

The Editor

I note in her letter (September issue) Miranda Fyfe talks about the loss of the No 31 Whippet operated bus service. This is not so. The 31 service continues to run Monday to Saturday through Little Shelford, Great Shelford and Stapleford to Addenbrookes Hospital, where there are very frequent connecting bus services between Addenbrookes and the City Centre. The first run in the morning at 7.45am from High Street, Great Shelford, the last two return at around 4.10pm and 6.25pm, from Drummer Street. They still run the complete route. Although this is not much (if any) quicker, than the re-routed Citi 7, it does serve those parts of Shelford (Church Street, Mingle Lane and Hinton Way), which are some walking distance from the Citi 7 route.

Whilst writing I would also mention that the 7a service through Mingle Lane and Hinton Way connecting with Babraham Road Park and Ride buses continues to run with a new operator, A2B Bus & Coach.

John Wakefield

Cambridge Neuropsychology



Dr Catherine Harter (Clinical Psychologist, Paediatric Neuropsychologist) offers assessments and intervention for children and young adults

Specialising in specific learning difficulties: reading, maths, attention, memory and problem solving; neurodevelopmental conditions, emotional and behavioural concerns

www.cambridgeneuropsychology.co.uk
admin@cambridgeneuropsychology.co.uk
 07546 972012



Self Storage in Sawston

Clean, Dry & Secure. 24/7 Access

www.MegaStorage.co.uk

01223 833 777

**The Most Thorough
Cleaning Ever Seen
or it's FREE**

ART OF CLEAN
 A CLEAR DIFFERENCE IN QUALITY

WE CLEAN:

- Carpets,
- Upholstery & Leather
- Fine Rugs
- Tiles & Stone

"Your company provides an excellent reliable and friendly service and is very business like in its dealings. Excellent, punctual advice and service."

Mrs Davis, Great Shelford



-10%
 Discount to all new customers

Laurence & Pierre de Wet

**For a Free "Audit
& Quotation"
call now:**

01223 863 632

www.artofclean.co.uk

THE GOG

FARM SHOP
 ESTD · CAMBRIDGE · 1919

BUTCHERY · DELICATESSEN · GROCERY · CAFÉ

WWW.THEGOG.COM

HOW PLANTS TELL THE TIME

As I write in September, the trees are covered in lush green leaves. By October, as you read this it is likely the leaves of the deciduous trees will have changed from green to red, orange or yellow before turning brown and falling. I can make this certain prediction about what will happen in October because the seasonal changes in the life cycles of plants, from seed germination to flowering and the fall of leaves, occur at defined times in the year. This temporal sequencing of life happens because plants can measure time. Plants use an internal clock to count the hours of light, such as the shorter days of Autumn, to establish the season and to control biological changes such as leaf fall or flowering in the Spring. Biologists call this a circadian clock, from the Latin ‘circa diem’ meaning around a day.

While the circadian clock ticks deep within the cells of the plant, we can observe the results of its ticking using the naked eye, or time lapse cameras. A good example of how a plant is regulated by circadian clocks can be seen in the daily movements of the petals of plants such as daisies. This old English name of the ‘day’s eye’ refers to the opening of the petals during the light of the day. This is to expose the reproductive organs of the flowers for pollination by day-active insects. At night the petals close to protect the reproductive material from the cold of night. Remarkably the circadian clock can keep ticking even without the changes in light and temperature that occur across the day and night. This can be seen when we put daisy plants in constant light in a laboratory and watch the petals continue to open and close for many days, showing the ticking of the 24 hour circadian clock.

The circadian clock acts as the timing device, allowing plants to measure changes in day length, and regulate the time of year when they flower, and therefore set seed. If we consider that the three most eaten foodstuffs on the planet are products of the seeds of wheat, rice and maize (sweetcorn), we can conclude the correct functioning of the circadian clock is important for agriculture. My laboratory is working with the National Institute of Agricultural Botany in Cambridge and Bayer CropScience to find ways to use our knowledge of the circadian clock to develop improved crop varieties.

The Circadian display beds in the Cambridge University Botanic Garden demonstrate how plants tell the time and are in flower from spring through to late autumn.

*Professor Alex Webb
Department of Plant Sciences, University of Cambridge*



CHARTERED
CERTIFIED
ACCOUNTANTS

**Do you want more control over your business accounts, or
want to organise your personal tax situation more
effectively?**

We are a friendly team of qualified accountants who can help you reach the potential of your business and give you expert professional accounting and tax advice using the latest technology to work for you in achieving your goals.

We can deal with all matters relating to business tax and accounting including online bookkeeping, VAT and PAYE matters. Bespoke all inclusive packages are available from £145 plus vat monthly.

Private clients can be confident that we will deal efficiently with tax return preparation and all aspects of tax planning.

To arrange an informal chat or a meeting
please contact us at:

Quern House, Mill Court, Great Shelford, Cambridge, CB22 5LD

T: 01223 506533

F: 01223 363810

E: hello@day-accountants.com

W: www.day-accountants.com

FCM CARPENTRY

Mobile No: 07525140796

Email: fergus.matheson@hotmail.co.uk

Website: www.fcm-carpentry.co.uk

**FREE ESTIMATES &
REFERENCES
AVAILABLE**

*All aspects of carpentry
and building*

Bespoke Curtains & Blinds ...



Sue Crow Tel: 01223 836498

Email: sue@suecrowcurtains.com

www.suecrowcurtains.com



Technical Moves
Recruitment Specialists

Architecture,
Building Services,
Civil Engineering,
Property & Surveying

01223 845333

technicalmoves.com

34A Woollards Lane, Gt. Shelford

D Hatter The Gas Specialist



Carbon Monoxide Kills

75% of last years poisonings
were due to lack of servicing!
.....

D Hatter, specialist in servicing,
repairs and installation of
DOMESTIC gas appliances
including boilers, fires
and cookers.
.....

Improve efficiency, save fuel,
give your central heating
system a new lease of life,
have it POWER FLUSHED.

t: 01223 844866
m: 07747 444 435
e: davidhatter1@aol.com
w: thegasspecialistltd.co.uk



RUGBY CLUB

By the time you read this we will be well into the season and the all-weather 3G pitch will have been officially opened to Great Shelford and the local community.

Social rugby

If you fancy playing for one of the social sides, please contact Will Woodgate by email woodersville@hotmail.com, Tom Arnold tommacarnold@aol.com or John Clements john.clements@atlet.co.uk.

Ladies rugby

The Ladies have started pre-season training and opened their league season against Camp Hill. The Ladies would welcome players with any or no experience, so if you fancy giving it a go, please contact Lizell Heather at lizellheather@yahoo.co.uk.

Mini and youth rugby

The mini and youth season kicked off with training for all 11 squads at the Davey Field last Sunday. Anyone is welcome to come along to try before they join. Turn up at 10am at the club on a Sunday.

Sponsorship

There are many opportunities to support the Club through sponsorship. If you are interested, please contact Duncan Rhead for information at duncanrhead@earthlink.net.

This season we have also introduced individual player sponsorship, so if you would like to sponsor a player please contact Warrick Anderson at warrick.anderson12@gmail.com for more information.

Linesman and Physio helper needed

We need an additional linesman for the season. If you are interested, contact Dick Matthews at dickmatthews@btinternet.com. We are also looking for an extra person to assist the physio team during senior games. No experience is required and all training will be given. Contact Gareth Evans for more information at gareth.evans0372@hotmail.co.uk.

Bar staff

We need more bar staff to help at the weekend. This is a paid role and no experience is required. For more information contact Gemma Renton at GEMRENTON@gmail.com.

Stephanie Hatter

www.pitchero.com/clubs/shelfordrugbyclub

Care For Trees



**Qualified
Reliable
Insured
Affordable**

For a free quote call **Mike Wallman** on 01223 846390 or email info@carefortrees.co.uk



BARKER BROS

FAMILY BUTCHERS

Purveyors of **quality meats** including our award-winning home cured bacon, home cured ham and **local farm assured** pork, beef & lamb.

We also stock a wide range of deli produce, traditional English & Continental cheeses, fresh fish & game.

Have you tried our new **HOMEMADE SHELFORD PIES?**
Available in a variety of sizes & fillings, we think they're yummy!

43 High Street, Great Shelford, Cambridge CB22 5EH Tel: 01223 843292
www.barkerbrosbutchers.co.uk

J M R Electrical



**Electrical
Contractor**



**All Domestic, Industrial &
Commercial work undertaken**

21 Ashen Green, Great Shelford, Cambridge
Email: jmr.electrical@hotmail.com
Tel: (01223) 844680 Mobile: 07766 68 38 86

QUALITY BESPOKE PICTURE FRAMERS

**SIMON ROBINSON
& SON**

Professional, Friendly Service
Over 25 years experience

Wide Selection of Frames
Conservation Materials Used
UV Protective Invisible Glass

Artwork/Photography
Needlework/Tapestry
Oil Paintings and
Canvases Stretched
Unusual Objects Framed
Made to Measure Mirrors
Limited Edition Prints Available

Tel. 01223 873123

Opening Hours:
Tues-Fri. - 9am-5.30pm
(Saturday - By Appointment)

www.robinsonframes.co.uk
lester@robinsonframes.co.uk

**STUDIO 6, PENN FARM,
HARSTON RD,
HASLINGFIELD, CAMBRIDGE.
CB23 1JZ
(AMPLE PARKING)**

L Travers Plumbing

Lee Travers

Plumbing and Heating Engineer

For all your plumbing and heating requirements

With free quotations

l.travers971@btinternet.com

49 Granta Road Sawston, CB22 3HT

01223 836268 / 07973 298914



TENNIS CLUB

As a prelude to the US Open Grand Slam Finals, Great Shelford Tennis Club held their Finals Day on Saturday 9 September. Albeit not on Eurosport, contestants were eager to get their name on the honours boards and cemented into the Club's history, so proceedings started at 1pm with singles matches on all four courts.

Show Court No 1 saw Head Coach Hamid dismantle last year's champion, Matt Sanders, in a mesmerising display of top quality tennis to take the Men's Singles Title.

Reigning Ladies' Champion, Mel Boyle, battled the powerful Alice Hug on Show Court No 2. Mel managed to save numerous match points but Alice narrowly won the second set tiebreak to claim this year's Ladies' trophy.

On the other two show courts, the Girls' and Boys' Finals returned to the line-up this year, which was great to see. Jemima Halliwell took the Girls' title with an impressive victory over the equally talented Carollota Rosella. Harrison Diver claimed a victory over Tafa Dambaza in the Boys' Final, which was a tightly contested two hour marathon match that concluded in a third set tie break.



Mel, left and Ladies Champion, Alice



Left to right: Men's Doubles winners James and Manne and runners up, Matt and Ollie

The Men's Doubles saw the return of doubles specialist and last year's champion Manne Guron, alongside his partner, Chairman James Diver (me), playout a three set thriller against club coaches Matt and Ollie. Guron's lucky head bandana provided the needed fortune as we took the title.

Lydia Seymour and Shay Ginat claimed the Mixed Doubles title in a closely contested display against Sarah Coppendale and Mark Fleck. Unfortunately, due to injury, the Ladies' Doubles had to be postponed but will be reported on in the next issue!

A huge thank you to Rebecca Stacey, the tournament organiser, and all the vocal supporters for making it such a fun and entertaining event. If you would like to participate please contact our club secretary, Victoria, by email secretary@gstc.org.uk.

James Diver, Chairman

CRICKET CLUB

2017 was a momentous season for Great Shelford Cricket Club. Our first team competed at the highest tier ever in the history of our Club, our seconds too were at their highest ever level and we entered a third team for the first time in the CCA League. So, ground breaking adventures for the club and a certain symmetry too, because all three teams finished one place behind the promoted teams in their various league divisions.

For the Firsts, this was particularly unlucky because they won eight straight games at the end before their final match against Whiting & Partners Division Two League Champions, Sawston. The seconds will be disappointed with their third position in CCA, Junior Three South, but they were beaten in all four games against the promoted teams, Little Shelford and Royston Twos, so they have to accept that third place is fair. The Thirds, in their first season, will be very satisfied with fifth place in Junior Five South.

I shall give a more detailed account of the season in next month's issue of the *Village News*.

Brian Higgins

NOVEMBER ISSUE OF THE VILLAGE NEWS

The deadline for copy for the next issue of the Great Shelford Village News is Friday 13 October and it should be available in the shops on Friday 27 October. Subscribed copies will be delivered shortly thereafter.

FOOTBALL CLUB

As usual it was a hectic opening month of the league campaign for the first team with seven matches, the first five all being away from home due to the cricket still being played on the recreation ground.

The team looked a bit rusty against newly promoted Comberton United, on a pitch badly in need of a cut, but found their form in the second half to come from behind and claim a 2–2 draw. West Wratting have proved to be our bogey team in recent seasons and once again we came away with no points in the next match. The result belies an excellent performance, however, with the team leading 1–0 despite playing with ten men for most of the match due to an early red card, only for Wratting to equalise with a penalty and then snatch the points with a winner ten minutes from time. The team hit back in stunning fashion against Foxton, who had won both their opening games, with an 8–1 thrashing, the highlight being a four goal performance from our young new signing, Jordan Foster. The next match was against the other newly promoted team,



Cambridge University Press, and the good form continued with an impressive 4–1 victory. The next fixture against Cherry Hinton was not so comfortable however, and after letting a two goal lead slip we snatched the points five minutes from time. Games against Linton Granta are usually tight affairs and the first home fixture of the season proved to be no exception with a 2–0 victory after they had missed a penalty at 1–0. The final match of the month was at home to unbeaten Brampton and surprisingly ended

with no goals, although manager Nick Baggaley described it as a very good contest for a 0–0 draw, in which both teams had their chances.

The reserve team only had one game in the month and, like the first team, the first of five successive away fixtures, so they were very pleased to kick their campaign off with a 1–0 win at Littleton Athletic.

There will be home matches on most Saturday afternoons so why not come along and support your local club. Refreshments for young and old will be on sale in the pavilion during matches and the clubroom above the Memorial Hall will be open for a drink after games. Everyone is welcome.

Terry Rider, Chairman

COMING UP IN NOVEMBER

Advance notice of events coming up next month

TWINNING CHOIR

Le Choeur des Aulnes, the choir from Verneuil en Halatte, our twinned village, is visiting Shelford presenting two concerts of choral music, in conjunction with two local choirs. The first is on Friday **3 November** at 7pm with The Magog Singers at Great Shelford Parish Church, the second on Saturday **4 November** at 7.30pm, with Stapleford Choral Society at Stapleford School. More details in the next issue of the *Village News*.

SSYI QUIZ

This will be held on Saturday **18 November** at 7.30pm in the Memorial Hall. Look out for details next month.

OVER 70s CHRISTMAS PARTY

This will be held in the Memorial Hall on Wednesday **22 November** from 2.15–4.30pm. Tickets are free and available now. Send an email to helen_harwood_uk@yahoo.co.uk, or drop a note through my door at 28 High Street, Great Shelford and let me know how many tickets you would like.

For those under 70, help baking mince pies or serving on the day is very welcome.

Helen Harwood

SHELFORD FEAST

The Bunch are looking forward to giving money away! We plan to hold a celebratory donation evening in The Memorial Hall at 7pm on **25 November**, to which all are welcome – especially if you are willing to help us at future Feasts.

Duncan Grey

Beach holidays, City breaks, Honeymoons, Weddings abroad, Adventure holidays, Ski, Cruise, Tailormade trips, Flight only, Car hire, Airport hotels and parking and much more...

CHERYL HARRADINE

Travel Counsellor

01223 842670

cheryl.harradine@travelcounsellors.com

www.travelcounsellors.co.uk/cheryl.harradine



Travel Counsellors ensures complete financial protection on every booking

travel counsellors



Rainbow Pre-school

A unique place to play and learn in Shelford



A caring community pre-school in Shelford for 2-4 year olds
Open Mon-Fri from 9am to 3pm (term time)

For more information visit
www.rainbowshelford.co.uk
or contact
enquiries@rainbowshelford.co.uk

Tel: 07985 216603
Manager: Allison Tomlin

Flat Roofing Specialists



INSURANCE BACKED GUARANTEES FOR ALL NEW ROOFS



01223 782382

info@roofing-cambridge.co.uk
www.roofing-cambridge.co.uk



FINANCE AVAILABLE

WATERLILIES

Beauty. IPL. Relaxation

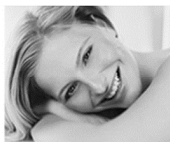

Elemis

IPL laser for hair removal
Elemis Biotec Facials

Call 01223 844700
www.waterlilies.org.uk

2d Dolphin Way, Stapleford, CB22 5DW



CAMBRIDGE
ELECTRICAL
services ltd



Domestic, Commercial, Industrial & Agricultural

For all your electrical installation, inspection & testing and repairs, contact us for a free no obligation quotation.

Call: 01223 430 430

Email: Enquiries@cambridge-electrical.co.uk

Website: www.cambridge-electrical.co.uk

Celebrating over 25 years in business.

Willow Tree

All aspects of painting, decorating & home improvements

- Exterior & interior painting & decorating
- All gardening needs
- All styles of fencing, etc

Contact Dean on
01763 232757
07906 531518

WHAT'S ON IN OCTOBER

A round-up of what's on at some of the venues near us. For more information, times, ticket prices and bookings, please contact the organisation. Please note that this information can be subject to change and events may already be fully booked.

CAMBRIDGE ARTS THEATRE

3–7	<i>Rules for Living</i> , a darkly funny play set on Christmas Day
8	<i>Clare Teal</i> , award-winning jazz vocalist celebrates Ella Fitzgerald
9–14	<i>Duet for One</i> , starring Belinda Lang
15	<i>Celebrating Blue Note Jazz</i> , saxophonist Dan Forshaw and sextet
16–21	<i>The Best Man</i> , Martin Shaw in Gore Vidal's award-winning play
22–23	<i>Balletboyz: Fourteen Days</i>
25–29	<i>Awful Auntie</i> for ages 5+
30–4 Nov	<i>How the Other Half Loves</i> by Alan Ayckbourn
Telephone: 01223 503333 Web: www.cambridgeartstheatre.com	

SAWSTON CINEMA (MARVEN CENTRE)

5	7pm	<i>Hamlet</i> National Theatre Live Encore
26	7pm	<i>Sully</i>
Telephone: 01223 712825 Web: www.sawstoncinema.org.uk		

SCOTSDALES

11	6.30–9.30pm	Grand Opening of Christmas 2017
25	10 & 11am	<i>Little Seedlings</i> , for 2–5 year olds
26	10am, 11am & 1.30pm	'Lion Learners' Animal Experience
27	call for times	<i>Halloween at Scotsdales</i> , storytelling sessions
28	10am–4pm	<i>Halloween at Scotsdales</i> , make scary Halloween decorations
Telephone: 01223 842777 Web: www.scotsdalegardencentre.co.uk		

STAPLEFORD GRANARY

12	7.30pm	<i>Diamond: A Window into the Deep Earth</i> , lecture
14	7.30pm	<i>She'Koyokh</i> , award-winning klezmer band
15	11am	Gary Ryan, Sunday coffee concert
20	7.30pm	<i>The Wind in the Willows</i> , musical adaptation
Telephone: 01223 849004 Web: www.staplefordgranary.org.uk		

BURWASH MANOR

14	10am–4pm	<i>Apple Day</i> a fundraising event for the Sick Children's Trust
Web: www.burwashmanor.com		

WANDLEBURY

2	6–8pm	<i>Wandlebury Adventurers Club</i> for children aged 8–12
7	12–4pm	<i>Wonderful Wandlebury Archaeology & History Day</i>
14	11am–1pm	<i>Fungal discovery at Wandlebury</i>
15	10am–4pm	<i>Basket weaving at Wandlebury</i>
18	10.30–11.30am	<i>Children's theatre/arts pop-up!</i> For accompanied children up to 6 years
23	10–10.45am	<i>Unlocking Autumn Secrets Adventure</i> Vital Spark theatre workshop for children aged 2–6
23	11–11.45am	<i>Pumpkin Soup</i> Vital Spark theatre workshop Adventure for children aged 2–6
23	12–3pm	<i>Autumn Adventure</i> Vital Spark theatre workshop Adventure for primary age children
28	4–7pm	<i>Halloween fun at Wandlebury</i> for all the family
Telephone: 01223 243830 Web: www.cambridgeppf.org		

UNIVERSITY OF CAMBRIDGE: FESTIVAL OF IDEAS

The Festival of Ideas runs from 16 to 29 October including over 200 free talks, exhibitions, workshops, performances and hands-on activities for children and adults. This year the Festival focuses on the topic of *Truth and Lies*, and also marks the UK-India Year of Culture. For locations, full timetable of events and to pre-book, see www.festivalofideas.cam.ac.uk or phone 01223 766766. A few examples are given below.

16	6pm	<i>Populism</i> , an exploration of truth and populism examples from around the world (talk)
18	5.30pm	<i>Can machines think?</i> talk by philosopher and cognitive scientist Marta Halina
19	2 pm	<i>Jane Austen's gardens – real and imagined</i> (talk)
20	7.30pm	<i>Fake News</i> (talk)
21	2pm	<i>Egg Freezing – the new way to the top?</i> (talk)
26	6.30pm	<i>India Unboxed</i> , presents a festival of lights to celebrate Diwali in the Botanic Garden

HOW TO CONTACT GREAT SHELFORD VILLAGE NEWS

We are pleased to receive articles, letters and notices for community events for consideration. Please send by email (preferably as a Word document), or send paper items to Judith Wilson (see below). The copy date is usually the second Friday of the month. See the *Next Issue* box for next month's date.

General enquiries and articles for publication: gsvneditorial@gmail.com

Non-email contributions should be delivered to Judith Wilson, 11 Elms Avenue, Great Shelford, CB22 5LN.

Commercial advertisements are for a 12-month period, renewed in August. There is usually a waiting list so if you would like to advertise please email gsvnadverts@gmail.com

For guidance please note that an article of around 400 words, without a photograph, will fill a full page. Advertisements for events work best as a half page (half A5) in landscape format.

Subscriptions 01223 842993

General enquiries 01223 842553

Editorial committee Lorraine Coulson, Duncan Grey, Bridget Hodge, Marjorie Smith, Judith Wilson.

Great Shelford Village Rainfall 2017

Data supplied by Angus Campbell

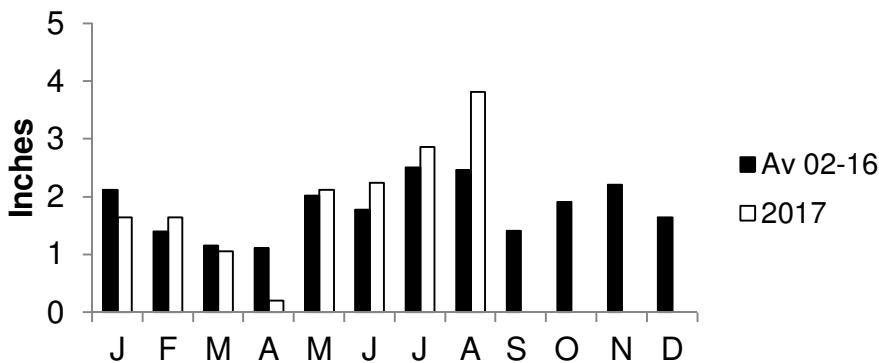

LOCAL ORGANISATIONS

2G3S	Linda Whitebread	843438
Badminton (Little Shelford)	Rosie Cranmer	513572
Bowling Club	Cheryl Peachey	846348
Brownies, Guides, Rainbows	Lisa MacGregor	843021
Bunch – Feast	Duncan Grey	842191
Carpet Bowls	Margaret Kelly	473520
Citizens Advice Bureau	Cambridge	0844 8487979
Community Association	(for booking Memorial Hall) Sheila Tilbury-Davis	844384
Country Market	Dorothy Doel	843946
Cricket Club	Mrs M Ellum	842394
Darts League	Mr D Matthews	845287
Football Club	Terry Rider	01354 680661
Free Church		842181
Friends of Shelford Library	Daphne Sulston	842248
Garden Club	Helen Chubb	845032
Great Shelford Friendship Club	Cheryl Mynott	845435
Health Centre	Ashen Green, Great Shelford	843661
Mobile Warden Scheme	Jackie Noble (Warden) 700920	Jenny Morris (Chair) 846332
Parish Church Bellringers	Ann Smith	577980
Parish Church Community Room	Mary Lester	842411
Parish Church Friends	Bob Doel	843946
Parish Church Sunday Club	Joanne Staines	07790 415732
Parish Churchwardens	Dianne Fraser 562731	Stella Nettleton 832290
Parochial Charities	Mary Lester (Clerk to the Trustees)	842411
Police	Non-emergency number	101
Rainbow Pre-School	Alison Tomlin	07985 216603
Royal British Legion	Mark Chennells	891817
Rugby Club	Colin Astin	842154
Sawston Sports Centre	The Village College	712555
Scouts and Cubs	Jillian Hardwick	840066
Scout & Guide HQ	Jenny Grey	842191
Shelford & Stapleford Men's Assoc.	Chris Everitt	846984
Shelford & Stapleford Strikers	Derek White	561753
Shelford Primary School	Alison Evans (Headteacher)	843107
Shelford Support Group (transport to hospital, etc.)	Biddy Wilkinson 843856	Pat Legge 843275
	Denise Newman 842514	Carol Bard 571380
	Rosie Cranmer 513572	
South Cambs DFAS	Sheila Tilbury-Davis	844384
Sunnyside Preschool Stapleford	Jane Doyle	707817
Stapleford Choral Society	Adam Pounds	843468
Tennis Club	Lydia Seymour	07790 498875
Twinning Association	Penny Pearl	842483
U3A (Sawston Branch)	Mr D Cupit	871527
WI	Vanda Butler (Secretary)	561053
Youth Initiative	Ollie Leonard	07768 545915

Websites: greatshelfordparishcouncil.gov.uk/ and greatshelford.info

Shelford School PTA's *Second Hand Bike Sale*



Men's bikes, ladies' bikes, kids' bikes, scooters, trikes,



Tag-alongs, accessories and refreshments!



SATURDAY 7th OCTOBER 2017
Great Shelford Memorial Hall, 9am – 1pm

All profits to Shelford School PTA, charity number 1110813

Got something to sell?

We split the proceeds with you! If you would like to sell something at the Bike Sale, please contact James Prisk for more details at james.prisk@ntlworld.com or 07775 886864