

# Great Shelford VILLAGE NEWS

---

VOL XVII No 6

March 2016

PRICE 40p

---

*River Bank at the Rec.*



**'Strictly Come Drawing'** by Archie Meikle (on display at the library with other works by young members of the Art Club at Great and Little Shelford Primary School)

Photo: Stephen Chittenden

*Literature in the Shelfords?*

*Refugees in Calais*

<b>CONTENTS</b>			
Parish Council	1	Rugby Club	29
Planning Applications	3	Tennis Club	30
Planning Decisions	5	Bowling Club Tabletop Sale	30
County Council	5	Literature in the Shelfords	31
Correction	5	Granta Deanery Fair	31
River Bank at the Rec.	7	Rotary Club Gardeners Question Time	33
Cemetery Work Party	7	How to contact the <i>Village News</i>	33
Shelford Medical Practice	8	Engage: A Bag of Yarns	34
Shelford School	10	Playscape	34
Neighbourhood Plan Meeting	12	Book Review: <i>Moon in a Dead Eye</i>	35
Parish Church	14	Country Market	37
WI Report and Next Meeting	16	Garden Club Notice	37
Free Church	18	Stapleford History Society	39
Refugees in Calais	20	Cambridge Fire and Rescue	39
Scouts Jumble Sale	22	RNIB Fundraising	39
Magog Singers	22	2G3S Film Show	41
Diary	24	Chelsea's Choice	41
Bins	24	Botanic Garden: Chocolate	42
History Walks	24	Another local walk	44
Reader's Letter	25	Primary School PTA Challenge	44
Stapleford Choral Society	25	Garden Club	45
Football Club	27	What's On	46
Next Issue of the <i>Village News</i>	27	Rainfall	48
Cricket Club	29	Local Organisations	49

GREAT SHELFORD PARISH COUNCIL				
CHAIRMAN	Mr C Nightingale	844763	VICE CHAIRMAN	Mrs B Hodge 842553
CHAIRMEN OF SUB-COMMITTEES				
Cemetery and Allotments	Mrs H Harwood	840393	Highways	Mr M Nettleton 721366
			Pavilion and Recreation	Mr M Watson 844901
Planning	Mrs B Hodge	842553		
MEMBERS				
Mr S Chittenden	07801 207627	Mr B Shelton	841085	Revd S Talbott 847068
Mr D Coggins	842598	Mr P Fane	843861	
Mr B Ashhurst	07803 001985	Mrs A Milson	841100	
CLERK TO THE COUNCIL Mr M Winter 07870 807442 parishclerkgreatshelford@gmail.com				
COUNTY COUNCILLORS				
Dr G Kenney	211547	Mr A G Orgee	891464	
DISTRICT COUNCILLORS				
Mr C Nightingale	844763	Mr D Whiteman-Downs	845954	
Mr B Shelton	841085			

## **GREAT SHELFORD PARISH COUNCIL**

### **SUMMARY OF MINUTES OF THE JANUARY MEETING**

Four members of the public were present but had no questions or issues to discuss.

Minutes of the Parish Council meeting of December 16 2015, with the addition of Councillor Simon Talbott being in attendance, were confirmed as being an accurate record and were signed by the Chair. No matters arising were raised.

#### **REPORTS OF ELECTED REPRESENTATIVES**

**District Cllr. Ben Shelton** reminded the Parish Council that the Local Plan Consultation would end on January 25 in respect of the formal response. Regarding the Ninewells and Marshall sites for housing, he said he was opposed to the Ninewells Development and would be lobbying for its withdrawal from the local plan.

**District Cllr. Charlie Nightingale** reported that SCDC have recommended to the Boundary Commission that the number of councillors serving residents to the area be reduced from 57 to 45. The Boundary Commission are consulting on how to produce a pattern of wards to accommodate 45 councillors.

**County Cllr. Tony Orgee** reported that the County Council budget/precept for 2016/2017 was still under review with 0%, 2% and 4% increases under review. County Cllrs. Tony Orgee and Gail Kenney wished to have it recorded that they supported the 0% increase in the County Council precept.

County Council stated that economies involving switching off street lighting from 2am to 6am do not apply to Great Shelford as the village is not on the central management system.

Consultation was to start on February 8 on ideas within the Greater Cambridge City deal for new Park and Ride sites along with new orbital bus routes.

The Wellcome Trust has announced details of initial proposals for expansion of the Genome Campus at Hinxton, including plans for about 900 houses and for diversion of the A1301 around the expanded site. A timescale of about 25 years is envisaged for the whole scheme with planning applications submitted after 2018.

The Parish Council's numerous reports and concerns over lack of road, pavement and drain clearance were recognised and all were in progress for attention.

Cllr. Nettleton raised concerns over reductions in local services caused by the current efficiency savings.

Cllr. Ashurst requested clarification on the Library status. It was confirmed that no libraries were planned to close but that reductions in costs were necessary.

## REPORTS OF STANDING COMMITTEES

**Highways:** Chair Mike Nettleton advised that the main work programme was static, awaiting resources from Cambridgeshire County Council. The speedwatch equipment funding request has been withdrawn. One speed indicator board would be fitted in Hinton Way, and 'Careful Drivers' signs, at a cost of £300, are planned for entrances to the village. McColl's and Tesco's deliveries are currently not complying with agreements but discussions were taking place over this. General village parking issues were being reviewed.

**Playscape Liaison:** Cllr. Simon Talbott advised that there would be a meeting with Erect Architecture and stakeholders on January 25 to review the current status of the master plan.

**Police Liaison:** Cllr. Barrie Ashurst advised that a report from Sergeant Sandra Davidson identified the status of local burglaries and police support activities. Police Community Support Officer parking patrols had also commenced. Chair Charlie Nightingale advised that after the Parish Council AGM on April 20, a Hustings would take place with the prospective candidates standing for new Police Commissioner. Radio Cambridge has agreed to cover the event.

**Queen's Birthday Celebrations and Christmas Lights:** Cllr. Charlie Nightingale advised that a Tea Dance and other activities were being considered for the Queen's Birthday celebrations. The Parish Council was asked to underwrite £500 of expenditure. This was agreed as underwriting only. The Christmas street illuminations had been well received in the village, with householders adding to the illumination activity. An improvement and local illumination was under consideration for Christmas 2016.

**Pavilion:** Clerk Mike Winter advised that the Omnis cheque was still being held but hoped for a resolution shortly. Pavilion roof drainage had been a problem but blockages were now cleared. Regular roof maintenance and clearance was necessary due to the design.

## FINANCE

Clerk Mike Winter presented a schedule of payments and receipts for the month of January 2016 (known to date). This was accepted and 15 cheques valued at £6,028.88 for payment duly signed by two councillors.

The Clerk presented a monthly review of budget status and it was circulated for reference. It was noted that although the bank accounts had a healthy current balance, considerable expenditure was forecast up to end March 2016, and that year end balances would then be approximately as forecast.

Review and Approval of Proposed Budget and Precept for Financial Year 2016/2017. A proposal for a precept of £185,000 was voted on, with 5 in favour and 5 against, and carried on the Chairman's casting vote.

**Note.** All the above is the official minutes of the Parish Council meeting on January 20 2016 that have been reviewed by Parish Council with full adoption awaited at the next Parish Council meeting.

## PLANNING APPLICATIONS PARISH COUNCIL COMMENTS

S/2879/15/FL	Mr. D. Spiller 200 Cambridge Road	Proposed new dwelling
Recommend refusal. The Parish Council has always opposed backland development along Cambridge Rd. This proposal to extend what was given permission as a garden store into a dwelling would set an unwelcome precedent for similar extensions. The siting of the proposed drive and the associated traffic movements will adversely affect the amenities of the occupiers of 198 Cambridge Rd and the existing property at 200.		

S/2994/15/FL	Ms. D. Smith 11 Leeway Avenue	Extension and alterations
No objections as long as the neighbours are happy.		

S/3073/15/FL	Mr. O. Kuwaidar 144 Cambridge Road	Erection of 8 flats
<p>Recommend refusal.</p> <p>The property to the west of the site has temporary planning permission for student accommodation and B &amp; B use with car parking to the north of the site. This car parking should be removed from the area outlined in red as it does not relate to the proposed development.</p> <p>The proposal amounts to backland development which we have always opposed in Cambridge Rd, and is of a scale and design which is out of keeping with those of adjoining properties. The windows at first and second floor level on the south elevation and the accessible green roof at first floor level will adversely affect the residential amenities of both 140 and 138 Cambridge Rd by overlooking. In addition there is inadequate satisfactory amenity space in that all that which lies to the south of the proposed building is adjacent to four bedrooms and is therefore not suitable for public use.</p> <p>It is accepted that there is a certain amount of traffic passing 144 and 146 Cambridge Road but the proposal would almost double that amount to the detriment of the residential amenities of both properties, and the noise associated with movements into and out of the basement would adversely affect the amenities of 140 Cambridge Road.</p> <p>Shelford Lodge only has planning permission for a further two years as a B&amp;B etc and this proposal could prejudice a long term, well planned use for that property.</p>		

S/0080/16/FL	Mr O. Kuwaider 144 Cambridge Road	Change of use from bed and breakfast and student accommodation to 19 apartments.
Recommend refusal. The car parking and amenity space which were acceptable for a nursing home use are not acceptable for permanent residential use, therefore this proposal amounts to significant overdevelopment of the site with a consequent adverse impact on neighbours and the residents themselves. There appears to be some conflict between this application and S/3073/15/FL as the car parking area to the NE of the site is common to both applications (see the areas outlined in red on the location plans). This needs to be clarified.		

S/3227/15/FL	Mr. N. Will 26 Hinton Way	Two-storey front extension
No objections		

S/3230/15/FL	Mr. F. Murphy 6 Walden Way	Single storey rear extension (for information only)
No comments		

S/3286/15/FL	Ms. K. Tassell 8 Tunwells Lane	Single storey rear extension
No recommendation. No objections to the extension but would welcome the views of the Conservation officer on the loss of the gault brick and clay batt wall. These are a feature of the Conservation area which we would like retained.		

S/0070/16/FL	Mr. Southby 19 Hinton Way	Extension to house to form new dwelling.
Recommend refusal. The design of the proposed new dwelling is out of character with the existing terrace and is therefore contrary to policy DP/2 of the LDF Development Control Policies. In addition the movement of vehicles alongside the boundary of 21 Hinton Way will cause noise and disturbance to the occupiers of that property		

## PLANNING DECISIONS

Extensions were approved at 38 London Road, 2 Woollards Lane and 3 Redhill Close. A carport at 78 High St and an attic conversion at 3 Halatte Gardens were also approved. Extensions were refused at 11 Leeway Avenue, 19 Tunwells Lane, 38 High Green, as was a loft conversion at 69 Hinton Way and a new house at 200 Cambridge Road. Lawful Development certificates were refused at 6 Walden Way and 50 Hinton Way. The appeal against the refusal of planning permission for the demolition of the Railway Tavern and its replacement by 12 flats was allowed.

## COUNTY COUNCIL

**Greater Cambridge City Deal.** The 'Tackling Congestion Evidence' received 73 written responses. These were reported to the Executive Board who agreed criteria for prioritising ideas. In June the Executive Board will decide on the next steps. At its February meeting the Executive Board will consider consultation results for schemes along the A428, the Chisholm Trail detailed design and selected route, and A1307 bus priority options. For more information see [www.greatercambridgecitydeal.co.uk](http://www.greatercambridgecitydeal.co.uk).

A consultation on the **Western Orbital** route will be carried out between February 8 and March 21. This could include a new bus link on or near the M11, Park and Rides at Junctions 11 and 12, and bus links with Trumpington Meadows, Addenbrooke's Hospital, Biomedical Campus, Cambridge Business and Science Parks and the new Northern Rail. There will be an exhibition at Trumpington Village Hall on March 10 (17.00–20.00), and information is also available at [www.gccitydeal.co.uk/the-western-orbital](http://www.gccitydeal.co.uk/the-western-orbital).

**A10 Harston to Foxton Cycleway.** The construction of a new 2.5m wide cycleway between Harston Mill and Foxton is now largely completed. The pinch point at Hoffer's Brook has been eased. Work should begin soon on Phase 2 between Foxton and Shepreth Lakes and a further length is envisaged when level crossing issues are resolved. *Tony Orgee and Gail Kenney*

## CORRECTION

In the January issue of the *Village News* (page 37) it was implied that David Fuller, as well as retiring from his editorship role, had also relinquished all involvement with the advertising in the magazine. In fact, David is continuing to do the administration for the advertisements, whilst Polly Stanton does the formatting of the advertisements and the advertising pages. *Ed.Com.*

## Care For Trees



**Qualified  
Reliable  
Insured  
Affordable**

*For a free quote call  
Mike Wallman on  
**01440 820323***



## BARKER BROS

**FAMILY BUTCHERS**

Purveyors of *quality meats* including our  
award-winning home cured bacon, home cured ham  
and *local farm assured* pork, beef & lamb.

We also stock a wide range of deli produce, traditional  
English & Continental cheeses, fresh fish & game.

Have you tried our new **HOMEMADE SHELFORD PIES?**  
Available in a variety of sizes & fillings, we think they're yummy!

43 High Street, Great Shelford, Cambridge CB22 5EH Tel: 01223 843292  
[www.barkerbrosbutchers.co.uk](http://www.barkerbrosbutchers.co.uk)

## J M R Electrical



**Electrical  
Contractor**



**All Domestic, Industrial &  
Commercial work undertaken**

21 Ashen Green, Great Shelford, Cambridge  
Email: [jmr.electrical@hotmail.com](mailto:jmr.electrical@hotmail.com)  
Tel: (01223) 844680 Mobile: 07766 68 38 86

## SAWSTON PLUMBING SERVICES

**TEL 01223 836268**

**Gas safe registered**

**For all your plumbing requirements**

- Boiler servicing
- Heating installations and breakdowns
- Bathroom installations
- No job too small

**FREE QUOTATIONS**

## QUALITY BESPOKE PICTURE FRAMERS

**SIMON ROBINSON  
& SON**

Professional, Friendly Service  
Over 25 years experience

Wide Selection of Frames  
Conservation Materials Used  
UV Protective Invisible Glass

Artwork/Photography  
Needlework/Tapestry  
Oil Paintings and  
Canvases Stretched  
Unusual Objects Framed  
Made to Measure Mirrors  
Limited Edition Prints Available

**Tel. 01223 873123**

Opening Hours:  
Tues-Fri. - 9am-5.30pm  
(Saturday - By Appointment)

[www.robinsonframes.co.uk](http://www.robinsonframes.co.uk)  
[lester@robinsonframes.co.uk](mailto:lester@robinsonframes.co.uk)

**STUDIO 6, PENN FARM,  
HARSTON RD,  
HASLINGFIELD, CAMBRIDGE.  
CB23 1JZ  
(AMPLE PARKING)**



## THE RIVER BANK AT THE REC.

Plans for the restoration of the eroding river bank at the end of the recreation ground are progressing. The Parish Council proposes a 'soft' bank of planting with a couple of ramped bays for river access. The 'hard' bank of wooden piling at the west end (where most duck-feeding goes on) does not need replacing so will remain.

We do not wish to do anything without the support and awareness of the village, so if you have any views please email [stephen.chittenden@bbc.co.uk](mailto:stephen.chittenden@bbc.co.uk)

Things to consider:

- 1 Have you visited the River Cam at the end of the recreation ground?
- 2 What do you think about the river at the end of the recreation ground?
- 3 How often do you use the path alongside the river?
- 4 What improvements do you think could result in more people using this area?
- 5 What do you think of its current condition?
- 6 Do you have any concerns about the river's edge and its path?
- 7 What type of improvements do you think could be beneficial for this area? (e.g. better path, colourful plants, areas to access the water, wildlife improvements)
- 8 Do you think information boards giving information about the site are needed?
- 9 What activities would you like to be able to do at this site?

*Stephen Chittenden*

## CEMETERY WORK PARTY

**THURSDAY 10 MARCH AT 10am**

I will be organizing a work party at the cemetery in Cambridge Road to do a few gardening jobs in preparation for the spring. There are flowerbeds to weed, shrubs and ferns to plant, leaves to clear and so on.

If you are able to come and help, I would be very grateful. Wear gardening clothes, and good shoes!

*Helen Harwood*



## **SHELFORD MEDICAL PRACTICE**

### **Recently born babies**

We can register babies at the practice when they are only a few days old. In fact, we would prefer to register them as soon as possible, rather than wait until they come for their first appointment with us. We can sort out administrative details so that you do not have to wait when you come with a baby to his or her first checkup, and we do not have to rush things. So, please let us know as soon as you are able that you want to register your child here. We are happy to give you the forms, or you can find them on our website. If all is well, then your baby's first encounter will be a checkup for both the mother and the baby when the child is 6 weeks old.

### **Forthcoming changes at the practice**

Dr Sarah Rann and Dr John Tweedale will be leaving the Shelford partnership this year. Dr Rann will finish here at the end of July 2016, and Dr Tweedale will retire at the end of December 2016. Each of them has been with us for some considerable time, and we shall miss them. The partnership is in the process of planning the shape of the new practice, and will be publishing details of succession plans when they are finalised. Both doctors will continue to see patients until they leave, and handovers to new doctors will be as smooth as possible.

### **Named accountable GP**

All GP practices are now required to allocate a GP to each patient. That GP takes responsibility for the co-ordination of services for that patient. This does not mean that the GP is the only GP or clinician who will provide care to that patient. Patients may continue to see any GP that they wish.

Shelford Medical Practice has registered patients with the practice, not with an individual GP, and so the official registered GP may be any of our doctors. If you would like to know who your registered GP is, just ask one of our staff when you are next in the practice. Clinicians, receptionists and administrative staff are all able to look and see who your named accountable GP is. Nothing will change with regard to the care you receive, whoever your registered GP is.

Patients who are currently registered with either Dr Rann or Dr Tweedale will continue to be so for a while yet. When those two GPs' leaving dates approach, we shall register 'their' patients with another partner. When that happens, if you are one of the patients affected, you will receive a letter telling you who your new registered GP is. If you are not one of those patients, you will not receive a letter telling you who your named accountable GP is, but you are welcome to ask any of us.

*Jennet Ashton, Practice Manager*

## BELLE CASA

DOMESTIC CLEANING (UK) LTD Est. 2002

For cleaning, washing, ironing, etc

A professional service with  
**dependable, honest cleaners**

Inclusive rate of £11.50 per  
hour (£11.00 for 5 or more)

**01223 441055**

[www.CleanersCambridge.com](http://www.CleanersCambridge.com)



## Maths and English Tuition

Step Up  
Learning  
at Sawston VC

Tel 480046 for  
free assessment  
[www.stepuplearning.co.uk](http://www.stepuplearning.co.uk)



## NEAVES ELECTRICAL

A family business with over  
50 year's commercial and  
domestic experience

NICEIC and Part P qualified  
and insured

Tel: 01223 290956

Mobile: 07702 280687

[www.neaveselectrical.co.uk](http://www.neaveselectrical.co.uk)

## DUXFORD BUILDING & LANDSCAPE SERVICES

All work considered from:

- Hard Landscaping
- Brickwork
- Structural Alterations
- Carpentry
- All types of Building Works from Extensions  
to Conversions

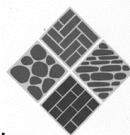

**D A Rayment**

Home: 01223 837645

Mobile: 07958 774360

Email: [duxfordbuilding@btinternet.com](mailto:duxfordbuilding@btinternet.com)

Web: [www.duxfordbuildingandlandscapes.com](http://www.duxfordbuildingandlandscapes.com)

## sawstoncarpetandflooringltd

CONTRACT FLOORING

KARNDEN

CARPETS

VINYL/LINO

VERTICAL BLINDS

ROLLER BLINDS

SAFETY FLOORING

AMTICO

LAMINATE

COIR/SISAL

VENETIAN BLINDS

PARQUET FLOORING

Mon - Sat 9.00am to 5.00pm

Unit 3A, Sawston Park, London Road

Pampisford, Cambridge, CB22 3EE

t 01223 837005

[www.sawstoncarpetsandflooring.com](http://www.sawstoncarpetsandflooring.com)

email [sawstoncarpetsandflooring@gmail.com](mailto:sawstoncarpetsandflooring@gmail.com)

## Ignition Driving Tuition

**Getting you started!**

**Vicky Rayment**

**Tel: 07857610562**

52 Balsham Road, Linton

[www.ignitiondrivingtuition.co.uk](http://www.ignitiondrivingtuition.co.uk)

## SHELFORD SCHOOL

**Quiz Night** There was a welcome return for the PTA quiz night at the end of January, featuring a double act by Greg and Maaike Wall. Maaike masterminded the organisation, while Greg was an inspired quizmaster. The teams enjoyed a wide range of questions, concluding with a 'Local' round in which the connection with the Shelfords seemed to become steadily more tenuous. The dinner break saw ample supplies from the fish and chip shop and the Deli, and the latter also supplied the materials for a round of questions on herbs and spices. The precision of identification by many teams was a surprise to the scorers, though one team that shall remain nameless seemed to have left their cooking experts at home. A most enjoyable night raised almost £1600 for PTA funds. Book early for next year!

**Holocaust Memorial Day** We are always pleased when pupils perform in outside events. One such this term was the Holocaust Memorial Day in Cambridge when a number from Years 5 and 6 sang with other Primary schools (and some former pupils) as part of the Phoenix network, led by Lucy Barlow. Their contribution to remembering the part Cambridge people played in helping wartime refugees from Europe was appreciated by the large audience at the Corn Exchange.

**Parking** The school received some unwanted publicity in the *Cambridge News*, when an anonymous driver blamed 'lazy' parents for sparking 'mayhem and road rage', going on to ask that parents be encouraged to park at the Recreation Ground and walk from there to school. Had the driver, or indeed the journalist, cared to ask at the school, they would have learned that this 'distance parking' is exactly what the school does encourage, and that very many of our parents do just that. As a comment on the article said, the accompanying video did not show any vehicle parked on a double yellow line or in any other illegal position. The school has had considerable involvement in discussions with the Parish Council about the situation in Church Street and supports the plans for a 20mph speed limit and the creation of adequate space between parking sections to facilitate passing. Unfortunately we understand that these plans will not be implemented until at least the 2017/18 financial year.

**Residential trips** are a feature of the spring term for Years 5 and 6. Just before half-term Year 6 went to Grafham Water for three days of a range of activities, many involving water (but hopefully not getting too wet!). After half-term it is the turn of Year 5 to go to Burwell House, with more emphasis on indoor activities. These are important steps in our children's development, venturing a bit into the unknown, but in a secure environment with people they know. We are most grateful to the staff whose commitment allows these visits to proceed.

*Peter Ede, School Governor*

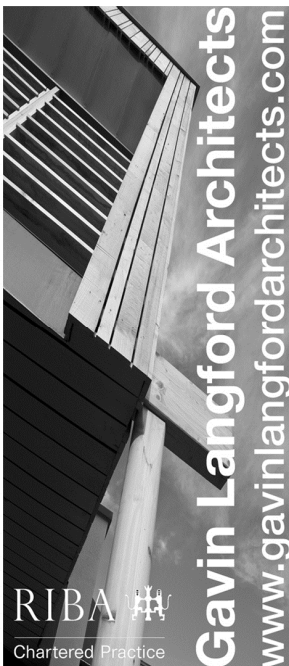

**Gavin Langford Architects**  
www.gavinlangfordarchitects.com

RIBA   
Chartered Practice

The *Great Shelford Village News* is unable to check or verify the warranties or representation made by their advertisers and must therefore exclude liability whatsoever arising from any advertisement in the *News* magazine, nor do any statements necessarily accord with the views of the editors.

*Great Shelford Solicitors*



**DAVIES**  
solicitors advocates & mediators

- Family
- Divorce & Separation
- Children
- Civil Disputes
- Wills & Probate
- Estate & Tax Planning
- Powers of Attorney
- Court of Protection

*For a quality and attentive service*

Please Call: **01223 842211**

**www.daviessolicitors.co.uk law@daviessolicitors.co.uk**  
30 Woollards Lane, Great Shelford, Cambridge CB22 5LZ

*Free and easy parking*

## Shelford Physiotherapy

Are you in pain?

Call 01223 844 488

**Stephanie Hatter BSc (hons)**

A Chartered Physiotherapist  
registered with the HCPC.  
Recognised provider for  
BUPA, AXA PPP, Aviva etc.

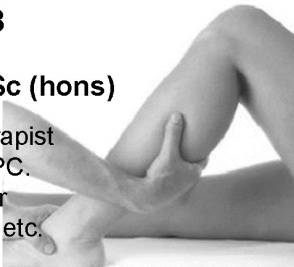

## Great Shelford Country Market

Home bakes  
Preserves  
Garden produce  
Plants, Crafts  
Coffee & Tea

**MEMORIAL HALL**  
**Every Wednesday**  
**8.30-11.30 am**

## REPORT ON NEIGHBOURHOOD PLAN MEETING FOR GREAT SHELFORD AND STAPLEFORD

On January 26, 40 members of the public attended a meeting with representatives from Shelford and Stapleford Parish Councils, Cambridge Past Present and Future, Shelford Health Centre, the Magog Trust, Cambridge Cycling Campaign and David Roberts, Principal Planning Policy officer S.C.D.C.

Nigel Pett, Chairman of Stapleford Parish Council, outlined the reasons why the parishes were proposing to produce a Neighbourhood Plan (NP) together.

- They are geographically close.
- They are already linked as a planning unit in the local plan.
- They face the same pressures on the green belt and infrastructure.
- They need to manage growth for the good of the local communities.

A Neighbourhood Plan would allow the villages to identify the important planning issues facing them and propose policies to address them. He stressed it was not about opposing development, as a Neighbourhood Plan cannot propose less development than is allocated in the Local Plan, but it should enable the villages to influence the scale, siting and phasing of development and the supporting infrastructure.

Attendees split up into five groups looking at the topics of Housing, Transport, Green Belt and Access, Shops and Businesses and Community Facilities. Issues raised included the protection of the green belt to preserve the setting of the villages, improved access to the countryside with circular walks, better and more recreation facilities, a need to expand the Health Centre, the future of the Railway Station and the need for a footbridge and parking, better and faster bus services with real time information, completion of Sustrans Route 11 under London Road bridge and into Stapleford, speed limit reductions on some roads and housing for first time buyers and downsizers, with more up to date information on the need for affordable housing.

A Neighbourhood Plan will cost around £12,000 but parishes can apply for an £8,000 grant from the District Council and the remaining costs will be shared.

We have to get the whole community involved, not just those who read the village magazines, therefore we intend to use social media to contact all members of the community and will be writing to all businesses for their input. To prepare a successful Neighbourhood Plan we have to use the considerable skills and knowledge of our parishioners so if you think you can help in any way contact Beckie Whitehouse on [staplefordparishclerk@gmail.com](mailto:staplefordparishclerk@gmail.com), phone 01223 845238, or come along to the next meeting on **Tuesday March 15** in the Pavilion, Stapleford.

*BH*



## P O R T R A I T S

Paintings & Drawings

[www.perveenart.com](http://www.perveenart.com)  
[camopenstudios.co.uk](http://camopenstudios.co.uk)

**Perveen Tayabali**

01223 846330

[perveentayabali@gmail.com](mailto:perveentayabali@gmail.com)

## Cambridge Child Therapy

Individual therapy for children and young people up to 18 years of age and experiencing difficulties with

Anxiety – Bullying – Divorce  
 ADHD – Depression – Stress  
 Trauma – Low Self Esteem  
 Bereavement or Loss, etc

Based in Duxford

Clair Lewoski, UKCP, HCPC  
 & MA (Cantab),

Tel: 07789916777

[clair@cambridgechildtherapy.com](mailto:clair@cambridgechildtherapy.com)  
[www.cambridgechildtherapy.com](http://www.cambridgechildtherapy.com)

## Day Dec

Painting & Decorating



**Free estimates**

7 Stulpfield Road  
 Granchester, Cambridge  
 Cambs CB3 9NL

**Tel: 077 8087 5044**

## AMS Building and Landscaping Ltd

Newmarket, Cambridge and Ely

Our areas of expertise include:

- All Driveways: Block Paving, Gravel and Concrete
- High-Power Driveway Cleaning and Sealing
- Patios and Paths
- Fencing, Trellis Work and Decking
- Turfing and Seeding
- Garden Design
- All Building Work and Property Maintenance
- Garden and Property Clearance (Licenced)
- Mini-Grab and Digger Hire



Call for FREE estimates and bookings:

Office: 01638 721893 or Site: 07789261266

Please visit our website for examples of our work & refs:

**[www.amsbuildingandlandscaping.co.uk](http://www.amsbuildingandlandscaping.co.uk)**



# ANGLIA TREE CARE



**A O'Connor**

**Tel: 01223 424454**

23 King Street  
 Cambridge CB1 1LH

[www.angliatreecare.co.uk](http://www.angliatreecare.co.uk) Email: [info@angliatreecare.co.uk](mailto:info@angliatreecare.co.uk)

*Tree surgery  
 Stump-grinding  
 Hedge maintenance  
 Fully qualified & insured*

*All work carried out to British  
 Standard BS3998)*

*Member of the guild of  
 master craftsmen*





## GREAT SHELFORD PARISH CHURCH

[www.stmarysgreatshelford.org/](http://www.stmarysgreatshelford.org/)

A very warm welcome to your historic parish church – please call in and enjoy the sacred space.

### **Mothering Sunday – 6 March**

Posies will be available at all services – do come along!

### **Lent Lunches**

The local churches are hosting Lent Lunches again this year on Fridays from 12 noon to 2 pm, in aid of overseas development charities.

4 March: Great Shelford Free Church

11 March: All Saints, Little Shelford (North Buildings)

18 March St Andrew's, Stapleford (Johnson Hall) (12 noon to 1.30pm)

### **Holy Week services**

Here are our services for Holy Week and Easter – please come and join in this special time of celebration and joy (full details on our website).

### **Palm Sunday 20 March:**

8.00am Holy Communion (BCP 1662)

10.00am Parish Communion (Main Sunday service) with procession and blessing of Palms

6.30pm Evensong (BCP 1662)

### **Monday in Holy Week:**

9.00am Morning Prayer (Monday to Thursday)

5.00pm Evening Prayer (Tuesday to Thursday)

7.00pm Holy Communion in the style of Taizé (reflective service with Holy Communion)

### **Tuesday in Holy Week:**

7.00pm Stations of the Cross (meditation on Jesus' last hours)

### **Wednesday in Holy Week:**

9.30am Holy Communion (BCP 1662)

7.30pm Christian Passover Supper (Community Room, tickets needed – see website)

### **Maundy Thursday:**

7.30pm Eucharist of Maundy Thursday, followed by Watch of Prayer

### **Good Friday:**

10.30am Family Service for Holy Week (short service for children)

1.00pm Good Friday Devotions (two brief led meditations)

2.00pm Liturgy of the Passion (marking Jesus' last hour and death)



**Easter Saturday:**

8.00pm Easter Vigil at Ely Cathedral with Baptism & Confirmation  
(supporting our own candidates – lifts available)

**Easter Day 27 March:**

6.30am Joint Dawn Holy Communion (Magog Down)

8.00am Holy Communion (BCP 1662)

10.00am Parish Communion (Main Sunday service) with Easter Egg  
Hunt for young at heart!

6.30pm Sung Evensong (BCP 1662)

**Pram Service:** For babies and toddlers, 0–5 years, meeting on Mondays from 2.15 to 2.45pm (term time only). It is located in the Church Community Room, which is contained and warm. We have liturgical toys and books suitable and safe for the age group. Tea, coffee, juice, biscuits/cakes will be available after the service. The structure of the session is, the same songs each week and a bible story, ending with prayer. All families are welcome.

**From the registers:****Burial of Cremated Remains:**

13 February Joy Cambell-Lawson

**Regular Services**

Daily: 9.00am Morning Prayer  
5.00pm Evening Prayer

Wednesday: 9.30am Holy Communion (BCP 1662)

Sunday: 8.00am Holy Communion (BCP 1662)  
10.00am Parish Communion, our main Sunday service  
6.30pm Evensong (BCP 1662)

**For further information about Great Shelford Parish Church**

visit our website: [www.stmarysgreatshelford.org/](http://www.stmarysgreatshelford.org/)

Priest in charge: The Revd. Simon Talbott 01223 847068 or 0705 0042616 or  
[vicar@stmarysgreatshelford.org](mailto:vicar@stmarysgreatshelford.org)

Assistant Curate: The Revd Monica Cameron 01223 779780 or 07985 304860  
or [curate@stmarysgreatshelford.org](mailto:curate@stmarysgreatshelford.org)

Parish Administrator: Katharin Page: 07710 518220 or  
[katharinpage@yahoo.com](mailto:katharinpage@yahoo.com).

St Mary's Great Shelford is a Registered Charity – No: 245456

## W I

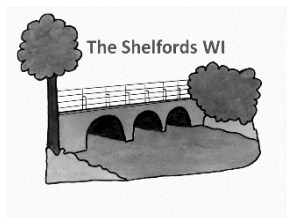

The creation of hand-crafted chocolates was the theme of our February meeting. Chocolatier Cheryl Brighty of 'Artistry in Cocoa' gave a very interesting presentation beginning with the development of her own interest and business. We then learned about the history of chocolate and the making of chocolate from cocoa pods to the finished

products – some of which Cheryl created in front of us as she spoke.

The next meeting on Thursday 3 March will be our Annual General Meeting with a speaker from the charity 'Dress a Girl Around the World'.

Visitors are welcome at every W.I. meeting but are particularly invited to the April meeting – see details below. We meet on the first Thursday of every month (except August) at 7.30 p.m. in All Saints' North Room, behind the church, in Little Shelford. [www.theshelfordswi.wordpress.com](http://www.theshelfordswi.wordpress.com).

*Mary Talbott*

## ‘MY HISTORY OF MYSTERY’

Join the W.I. for an evening of magic and mystery on April 7 with renowned conjurer and magician, John Davenport.

John is a member of the Inner Magic Circle in London and is a past president of the Cambridge Pentacle Magic Club. His family have been performing magic and selling magic to amateur and professional magicians since 1898.



John will explore how magic has developed over the centuries and will illustrate points by demonstrating various types of magic. He has given his assurance that no animals or people will be harmed during this event! Non-members are very welcome to attend.

**Cost: £4, including light refreshments**

**For tickets, please contact our Secretary, Vanda Butler**

**Tel: 01223 561053 ; [vanda.butler@goolemail.com](mailto:vanda.butler@goolemail.com)**

## STEVE the PLUMBER

Steve the Plumber is a local plumber with a friendly, helpful and reliable service. Small or larger jobs undertaken. Competitive rates.

Please call 07803922517  
www.stevetheplumbersawston.co.uk  
steve\_the\_plumber@me.com



**NB HORTICULTURE LTD**  
All types of garden work  
& landscaping  
www.nbhort.co.uk

Hedge & Shrub supplier  
www.cambridgehedges.co.uk  
Mr N Barber BSc RHS Cert

109 Cambridge Road  
Great Shelford, CB22 5JJ

07789 564042  
01223 977306



## Self Storage in Sawston

**Clean, Dry & Secure. 24/7 Access**

**www.MegaStorage.co.uk**

**01223 833 777**

**The Most Thorough  
Cleaning Ever Seen  
or it's FREE**

**ART OF CLEAN**  
A CLEAR DIFFERENCE IN QUALITY

WE CLEAN:

- Carpets,
- Upholstery & Leather
- Fine Rugs
- Tiles & Stone

*"Your company provides an excellent reliable and friendly service and is very business like in its dealings. Excellent, punctual advice and service."*

Mrs Davis, Great Shelford



**-10%**  
Discount to all new customers

Laurence & Pierre de Wet

**For a Free "Audit  
& Quotation"  
call now:**

**01223 863 632**

**www.artofclean.co.uk**

# GOG MAGOG HILLS

Farm Shop • Butchers • Cheese Shop • Café



Tue - Sat 9am - 6pm Sun 10am - 4pm

01223 248352 A1307 Shelford Bottom

www.gogmagoghills.com



# Great Shelford Free Church

## FINDING SOLITUDE AND SILENCE

Are you able to ever find solitude and silence? A quiet space to think or pray? Time alone away from the busyness of our manic lives?

It's quite hard to find real silence; background noise often invades, the urgent always calls. Maybe we couldn't manage without the TV, computer or mobile phone on in the background providing a soundtrack to our every moment. Perhaps, if we do find silence our mind gets bombarded with thoughts, fears and desires?

In this time of Lent, we are reminded of Jesus' journey into solitude and silence. Richard Rohr puts it this way:

*In silence all our usual patterns assault us ... that is why most people give up rather quickly. When Jesus was led by the Spirit into the wilderness, the first things to show up were the wild beasts.*

I listen to the radio when I'm going off to sleep; it stops me thinking about the worries of the day. Perhaps you do the same? But if my every moment on this earth was filled with noise and busyness, the pressure would build up and it would have to be released somewhere else, maybe on the people I love.

If you're not very good at giving up things for Lent, then maybe you can find some solitude and silence? Allowing yourself space to think and pray, allowing God into your life by giving Him permission to speak into the silence, speak into our lives. As a community, we are increasingly concerned about silence, about listening over talking, hearing rather than interrupting. Maybe you might wish to join us on our journey?

*Martin Cockerill (Pastor: Great Shelford Free Church)*

### **For further information about Great Shelford Free Church (Baptist)**

visit our website: [www.shelfordfreechurch.org.uk](http://www.shelfordfreechurch.org.uk)

Church Office (Access via Ashen Green): 01223 842181

Email: [administrator@shelfordfreechurch.org.uk](mailto:administrator@shelfordfreechurch.org.uk)

Office Hours: Tues 9–4.00 pm; Weds 9–1.00 pm; Thurs 9–1.00 pm  
Great Shelford Free Church (Baptist) is a Registered Charity – No: 1141345

## **Lent Study Sessions: Sacred Rhythms**

### **Sundays at Great Shelford Free Church: 6.30–8.00pm**

As a community, we are using Lent to discover some spiritual practices that will hopefully help us to grasp this important question.

The course is about developing a sane rhythm of life, discovering silence and peace in this fast-paced world we live in, learn to slow down a bit as well as learn something of what it means to 'be still'. By leaning on monastic traditions, the course will hopefully move us all on further in our spiritual journeys.

This course, 'Sacred Rhythms' written by Ruth Haley-Barton, which explores some of the principles that may help us connect better with God and His people, is primarily designed for those with a desire to grow in their Christian faith, and we would welcome anyone who would like to explore this further.

#### **6 March: Session 4**

Honouring the Body: Flesh-&-Blood spirituality

#### **13 March: Session 5**

The *Examen*: Bringing My Whole Self to God

#### **20 March: Session 6**

A Rule of Life: Cultivating Your Own Sacred Rhythms.

*(Further reference: 'Sacred Rhythms' by Ruth Haley-Barton available on Kindle devices or Kindle App; website: [www.transformingcenter.org](http://www.transformingcenter.org))*

## **Easter at Great Shelford Free Church**

**20 March: Palm Sunday** at 10.30 am

'Every Journey Has To End': Rev'd Martin Cockerill

**24 March: Maundy Thursday** at 7.30 pm

Simple meal & Communion Service

**25 March: Good Friday**

Communion Service at 11.00am

Call Inn at 12.15pm

(Everyone welcome to participate in this meal)

**27 March: Easter Sunday** at 10.30 am

All-age Service

Led by Rev'd Martin Cockerill & Diana Parr

## **DON'T FEEL HELPLESS AND HOPELESS ABOUT THE REFUGEES IN CALAIS!**

Through a local and extremely well run charity, Cambridge4Calais, I volunteered to travel to France and help the refugees. I would definitely recommend it.

Cambridge4Calais make it all very simple. They teamed me up with two other volunteers, one of whom was to drive us in his car. We left Cambridge at 5.30pm on Friday 22 January travelling via the Eurotunnel, spent a night in a clean, inexpensive hotel and a day working in the warehouse supplying the Calais refugee camp. We returned to Cambridge the following evening.

In the warehouse, I was sorting clothes and making up individual wash/hygiene bags. It was cold, repetitive work, made enjoyable by the warm, friendly atmosphere of the place. We had regular tea breaks and a most delicious, generous, hot lunch. I didn't go into the camp itself; access was restricted to those with specific jobs, out of respect for the privacy of the refugees.

I shall never forget Hetty, the truly inspirational 23 year old, who had been helping there for four months, and who welcomed us and explained things. We numbered maybe a hundred, mainly British, some Irish, some French. Our backgrounds were varied, but we shared a belief that people like us – through no fault of their own – had wound up in a horrendous situation and needed practical and immediate help.

I believe that if things had worked out differently 70 years ago, it could be me, my sons, my mum, my friends, you and your family, living in a tent in the middle of winter, wearing warm second-hand clothing, possibly no shoes, only sandals, having one hot meal a day, having no proper toilets, no hot water, maybe not speaking any French or English, having fled from atrocities too horrific to contemplate, leaving well paid jobs, families, schools, your whole life really.

If you'd like to do what I did, it isn't complicated or costly. I paid £10 petrol money and £22.86 for my bed and breakfast. Cambridge4Calais arranged everything and paid my Eurostar fare. I took €35 contingency money, but brought it all back!

More importantly, I brought back a conviction that I and my two Cambridge companions had done something deeply worthwhile. All three of us hope to return to Calais in March/April 2016.

*Bridget Sumsion 07895 418434*

## COMPUTER PROBLEMS? CALL EAGLE ANALYSIS



We have 35 years experience and are Shelford based.

- Need a new computer, laptop, tablet, iPad, printer, digital camera, smart TV? We can advise on the best options and supply and install and transfer existing files.
- Need to set up Internet and network; problems with wireless deadspots? We can sort that for you.
- Dead computer or printer? We can fix it.
- Deleted your photos? We can recover them.
- Got a virus? We can remove it and prevent recurrence.
- Need paper, cartridges? We supply everything.

Call Mike Nettleton on 01223 721366 (M 07905 356468)  
e-mail: [info@eagleanalysis.co.uk](mailto:info@eagleanalysis.co.uk) web: [www.eagleanalysis.co.uk](http://www.eagleanalysis.co.uk)

**SOPHOS**  
Silver Partner



REGISTERED  
PARTNER

Ontrack\* Data Recovery  
Authorized Partner



## Personal Fitness Training in your own home or private studio in Little Shelford.

Contact Matt Parsons, on  
07766 825 915 or  
[matt@cambridgept.com](mailto:matt@cambridgept.com),  
for a free consultation.

See [www.cambridgept.com](http://www.cambridgept.com)  
for more information.

# GATWARD & SONS

Building on Experience

- Extensions • Conversions
- Renovations • Alterations

STAPLEFORD, CAMBS.

**T: 01223 570143**

**M: 07525 494478**

[www.gatwardandsons.co.uk](http://www.gatwardandsons.co.uk)

# AM

ARCHDEACON MOTORS

Archdeacon Motors  
32 Cheddars Lane  
Cambridge CB5 8LD  
Tel: 01223 315670  
Fax: 01223 354713

[www.archdeaconmotors.co.uk](http://www.archdeaconmotors.co.uk)  
[matt@archdeaconmotors.co.uk](mailto:matt@archdeaconmotors.co.uk)

Servicing and Repair  
on all makes and  
models.

Loan car available.  
Fixed price repairs.  
MOT STATION -  
free re-tests.

Established 32 years.  
Quality work always  
at competitive prices.  
Free collection and  
delivery

## THE WALKERS PARTNERSHIP SOLICITORS REDUCED RATE WILL OFFER

Reduced rate wills are available every week day  
from 8.00am until 6.00pm, and on Tuesday evenings until 8.00pm,  
by appointment only.

Also on the Saturday mornings throughout the year - please  
contact us for further details.

Reduced rates are:-

Double Wills - £210.00 plus VAT    Single Will - £125.00 plus VAT

HOME VISITS ARE ALSO AVAILABLE AT NO EXTRA CHARGE  
WITHIN A 20 MILE RADIUS OF ROYSTON.

For more information please contact:-

Fish Hill Chambers, 2-3 Fish Hill, Royston, Herts, SG8 9JY

Tel: 01763 241121

[t.donnellan@walkerspartnership.co.uk](mailto:t.donnellan@walkerspartnership.co.uk)

**Rothwell's**  
Carpet Cleaning

**Carpet, Upholstery  
Rug Cleaning**  
Family firm since 1993

Truck mounted  
equipment for deep  
cleaning

Great customer service  
We move the furniture  
**01223 832 928**



## SHELFORDS AND STAPLEFORD SCOUTS

### JUMBLE SALE AND AUCTION

Saturday 19 March 2.00 pm

Great Shelford Memorial Hall

Jumble can be taken to the hall between 10am-12pm on 19 March.

We're sorry, but NO mains electrical goods can be accepted. Furniture and furnishings must meet fire safety regulations (look for the manufacturer's label). We welcome high quality jumble that will enable the scouts to raise the most money.

### MAGOG SINGERS

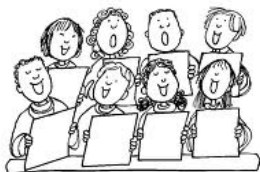

You are invited to a concert on Tuesday 22 March at 3pm in the Jubilee Pavilion, Gog Magog Way, Stapleford, when we will entertain you with songs from this repertoire. Free admission with donations to a local charity – just turn up and enjoy the singing and a cup of tea afterwards.

We welcome anyone who enjoys singing to join the choir, especially those who sing Tenor and Bass. We meet on Tuesdays at 2pm in the Jubilee Pavilion, Gog Magog Way, Stapleford.

Please contact either Helen [helenbush@ntlworld.com](mailto:helenbush@ntlworld.com) or Kathleen [Kathleen.foreman@ntlworld.com](mailto:Kathleen.foreman@ntlworld.com) for more information.





*a great deal more  
from your local store*

 **The Great Shelford Store:**

- General Groceries
- Chilled Beers & Wines
- Fresh In-Store Bakery
- Newspapers & Magazines
- Photocopying Service
- Dairy Produce
- Cards & Stationary
- Fresh Meat
- Fresh & Frozen Products
- Confectionary
- Toilet Requisites
- Off-Licence
- Dry Cleaning Agent
- FREE Local Delivery

Mon-Sat: 7 am-7.30 pm    Tel: 01223 843307  
Sun: 7 am-2 pm            33-35 Hinton Way

**JACKSON  
COX**

B G STOREY, FBCO

OPHTHALMIC OPTICIAN  
(OPTOMETRIST)

30a WOOLLARDS LANE  
GREAT SHELFORD

01223 840441



**Pipe Dreams**  
PLUMBING

GREAT SHELFORD BASED  
PLUMBER AND  
HEATING ENGINEER

Tel 01223 524531  
Mob 07960 868082

[www.Pipe-Dreams-Plumbing.co.uk](http://www.Pipe-Dreams-Plumbing.co.uk)



kitchens, bedrooms,  
bookcases, carpentry  
*and a lot more*

designer quality at affordable prices  
no obligation, free estimates and design

07727800330 ☎ 01223 968696  
[www.arthanfurniture.co.uk](http://www.arthanfurniture.co.uk)

go for a friendly price!      local references available

**LAY ELECTRICAL**  
**Sales and Repairs**  
Washing machines  
Vacuum Cleaners  
TV, Video, etc

66 High Street, Great Shelford  
01223 842488

**LOCKS**  
LADIES  
HAIRSTYLISTS  
*Professionals  
for your hair*

---

*all ages welcome*

---

Tel: 842166  
Mob: 07932600824  
67a London Rd, Stapleford

## DIARY, MARCH 2016

Date	Event	Time	Place
3	Carpet Bowls	7.15pm	Memorial Hall
3	W.I. AGM and talk (page 16)	7.30pm	(see page 16)
5	Granta Deanery Spring Fair (page 31)	10.00am	Memorial Hall
5	Playscape Drop-in Session (page 34)	10.00am	Scout & Guide HQ
8	Garden Club: In Celebration of Trees + AGM (page 37)	7.00pm	Shelford School Hall
8	Granta Flower Club Demonstration	7.00pm	Memorial Hall
10	Cemetery Work Party (page 7)	10.00am	Cemetery
10	Carpet Bowls	7.15pm	Memorial Hall
12	PTA Bike Sale	9.00am	Memorial Hall
12	Saffron Walden Dance Band	7.30pm	Memorial Hall
17	Carpet Bowls	7.15pm	Memorial Hall
18	Rainbow Pre-school Bingo	7.30pm	Memorial Hall
19	Scouts Jumble Sale (page 22)	2.00pm	Memorial Hall
23	Engage: A bag of yarns (page 35)	2.00pm	Library
26	Farmers' Market	9.00am	Memorial Hall
31	Carpet Bowls	7.15pm	Memorial Hall

The Country Market is held in the Memorial Hall each Wednesday  
8.30–11.30am.

## BIN COLLECTIONS

Black Bin Collection: 7 March, 21 March

Green and Blue Bin Collection: 14 March, 29 March (Tuesday)

## THIS YEAR'S HISTORY WALKS

This year I hope to do three history walks as usual, one each in May, June and July. As I've done a lot of different walks over the years, I thought it would be worth offering some of them up for repeat, so what I propose to do is this: I'll put a list of walks up in the library. If there's one you want to see repeated, please go along and vote for it. The list will be there till the end of April.

*Helen Harwood*

## READER'S LETTER

According to a recent report in the *Cambridge News*, South Cambridgeshire Councillors in January voted in favour of spending some of our council tax on a beacon to celebrate the Queen's 90th birthday. With SCDC already owning a millennium beacon situated on Toot Hill, Orwell, many people will conceive this as a waste of public money which could have been spent on more worthwhile projects.

The vote went through with 32 Councillors voting for the beacon, 11 against and two abstentions. May I ask which way our District Councillors Messrs. Nightingale, Shelton and Whiteman-Downs voted?

*John Wakefield*

*Village News* comment:

We forwarded this letter to the three District Councillors named. Cllr. Ben Shelton said, 'I voted for the motion and was proud to do so.' Cllr. Charlie Nightingale also replied, saying 'I was pleased to support the Queen's 90th Birthday beacon.'

The lighting of beacons has been used for many national celebrations including Queen Victoria's Diamond Jubilee in 1897, the 400<sup>th</sup> defeat of the Spanish Armada in 1988, and the Queen's Diamond Jubilee in 2012.

### **Stapleford Choral Society**

The Academy of Great St. Mary's

Conductor: Adam Pounds

**HAYDN 'KLEINE ORGELMESSE'** (soprano soloist: Maddy Seale)

**BACH: 'KOMM, JESU, KOMM'**

**HANDEL: EXCERPTS FROM THE 'MESSIAH'**

**HANDEL: ORGAN CONCERTO** (soloist: Brian Watkins)

Saturday 5 March 7.30pm St. Mary's Church, Sawston

Tickets £12 & £10 (students)

Available at the door or telephone: 01223 843468

[www.staplefordchoral.org.uk](http://www.staplefordchoral.org.uk)



**Cambridge**  
Veterinary Group

**"Quality care for all your veterinary needs for small animals and exotic species."**

89a Cherry Hinton Road  
Cambridge, CB1 7BS.  
01223 249331

www.cambridgevetgroup.co.uk  
info@cambridgevetgroup.co.uk



Outstanding quality cleaning for all your cooking appliances at competitive rates

Safe, eco-friendly,  
asthma friendly, Non Caustic Cleaning Solution

No fumes, No mess,  
No bother – just amazing results every time

CALL NOW ON: 01440 761515  
WWW.GLEAMERSOVENCLEANING.CO.UK  
12 WRATTING RD, HAVERHILL, SUFFOLK CB9 0DD

Your local professional and conscientious oven cleaner

**A C Electrics**  
Your Local Electrician  
Always on time!  
Lighting & Power  
Testing & Inspection  
Call Outs  
No Job Too Small  
Call us now:  
01223 894848  
www.acelectrics.co.uk

**Thomas J Shearing**  
Furniture Restoration and Traditional Upholstery  
Comprehensive Re-upholstery service  
Curtain Making and hanging service  
Vast range of Furnishing Fabrics  
Antique and Modern Furniture Restored  
**Picture Framers and Restorers**  
French Polishing and other finishes available  
Bespoke Mirrors made to order  
*The Hall, 4 Chapel Street, Duxford*  
Tel 01223 837150 email: [shearing@onetel.net](mailto:shearing@onetel.net)

**Panther spotted in your village!**  
It just got cheaper

**Panther territory just got bigger and now includes your village!** Cambridge's largest and best loved taxi company has launched a brand new, reduced rate village taxi service. Introducing fares that are fair in your village. All journeys on the meter\* means no fixed prices. You just pay for your journey door to door – and not a penny more.

**01223 715 715**  
www.panthertaxis.co.uk

\*All fares for saloon car bookings on meter within or between villages listed. Prices for 5-8 seaters available on request. See [www.panthertaxis.co.uk](http://www.panthertaxis.co.uk) for details

MILTON • HISTON • IMPINGTON • GIRTON • MADINGLEY • COTON • BARTON • GRANTCHESTER  
TRUMPINGTON • THE SHELFORDS • STABLEFORD • CHERRY HINTON • FULBOURN  
TEVERSHAM • STOW CUM QUAY • FEN DITTON • HORNINGSSEA

**CHIMNEY SWEEP**

**J. L. WIGHT**  
Guild of Master Chimney Sweeps  
Fully Insured.



Advice given / problems solved.

Certificates issued.  
**01954 253315**  
www.camsweep.co.uk  
9 Cow Lane, Rampton

## FOOTBALL CLUB

The Men's team only had two fixtures this month but won both to remain top of the table, six points clear of the second place team. The first produced a 3–1 home win against Hemingford United, who despite their lowly league position had improved of late. We were made to work hard for the win and only clinched victory with two late goals after a string of missed chances. This was followed by an excellent 2–1 home win against second placed Fulbourn Institute. The game was eagerly anticipated given the respective league positions but was unfortunately spoilt as a spectacle by the raging gale that was 'Imogen'.

The Ladies' team have found life hard so far in the Eastern Region Premier Division but after their magnificent run in the Women's FA Cup, manager Matt Payne was hoping this would rub off in their two cup games this month. The first went well with the team progressing to the quarter-final of the Cambridgeshire Invitation Cup with a 4–1 away win over March Town Ladies, but their participation in the League Cup came to an end with a 2–1 home defeat to AFC Sudbury.

The Veteran's team had looked forward to a fixture this month but sadly the inclement weather put paid to this!

The Cambridgeshire County League representative team, managed by our own Nick Baggaley and including six Great Shelford players, had another long journey in the Football Associations Inter League Cup, this time to the other side of the Pennines to take on their Yorkshire counterparts. Unfortunately, they lost a closely fought encounter with the only goal of the game coming 10 minutes from the end.

Please come along and support your local teams. If you would like to do more than just watch, the club is always on the lookout for volunteers to help with the many tasks on match days, such as wheeling out the goals, roping off the pitch and most importantly making the tea at half-time. If you're interested, phone Terry on 01354 680661 or Tony on 07971 538901.

*Terry Rider*



**The next issue of the *Great Shelford Village News* should be available in the shops on Wednesday March 30 and subscribed copies delivered shortly after.**

# JO ALEXANDER

Teak & Wicker Garden Furniture and Accessories

Visit our Showbarn or buy online.



01954 267 857

[www.joalexander.co.uk](http://www.joalexander.co.uk)

## Chiropodist

David Levy MSSCh MBChh

Home visiting practice

Saturday morning clinic  
held at

Billson Opticians, Sawston

Established since 1993

Mobile: 07966 136972

Home : 01223 834634

## NICK WEBB

CABINETMAKER

FINE FURNITURE, CUSTOM  
DESIGNED & HAND MADE  
EXCLUSIVELY FOR YOU.

01223 701914

[WWW.NICKWEBB.BIZ](http://WWW.NICKWEBB.BIZ)



## Computer Services

For the home or small office

Software/hardware: PC, Mac or tablet

Virus & Malware removal

Network/wireless/broadband setup

Windows 10 Upgrade help

No-fix-no-fee, free consultations  
Maximum fee £90 Alan Briggs 833574



## Square & Compasses

Home cooked food including Sunday Lunch

Outside Seating Area

Car Parking

Tel: 01223 843273

## The Plough

Open every day 11am to 3pm, 5pm to late

Sky Sports

Great Beers

Tel: 01223 847986



## CRICKET CLUB

Training is starting for the Youth section at the club. We are looking for new players for our Under 9 team. Year 3 and Year 4 boys and girls are very welcome to join us. In addition, we shall be running an Under 12 team and an Under 13 team in the CYCA League. New members are very welcome to join those age groups and don't forget that girls can play in teams two years below their actual age. So Year 10 girls can play for an Under 13 team and Year 9 girls can play for an Under 12 team. Year 5 and Year 6 boys and girls are able to play for our Under 12 team. The training sessions are at Sawston Village College from 5pm to 6pm on the following Fridays: February 26, March 4, March 11, March 18 and April 15. Contact Alex Stafford on 0780 946 3506 for further details.

The Senior teams are also starting their training for the coming season. New members again are welcome. The sessions for the Seniors are at Hills Road Sixth Form College from 7 pm to 8pm every Thursday during March and April. Ring Paul Ellum on 0789 039 9864 for further details.

*Brian Higgins*

## RUGBY CLUB

We are now about two thirds of the way through the season.

We have five adult teams who have all won more games than they have lost. The 1<sup>st</sup> XV are sitting in the top half of the National League 3.

The Ladies started the season with an almost completely new squad and lost four out of the five games before Christmas, but they are now rebuilding and have turned it around, winning three out of the four games since Christmas.

The Minis and Youth now exceed 400 players, both boys and girls playing.

The U14s have made it through to the Cup final.

Even though we are well into the season we always welcome anyone to come along and have a go to see if they would like to join us. If you are interested contact me on [shelfordphysio@aol.com](mailto:shelfordphysio@aol.com)

For further information see our website [www.shelfordrugby.co.uk](http://www.shelfordrugby.co.uk),

*Stephanie Hatter, Youth Secretary*



## TENNIS CLUB

The name's Diver ... James Diver.

Great Shelford Tennis Club has a new chairman and he is James 'Jimmy' Diver. James is a former club champion and a splendid tennis player. He has represented the club at all levels and has some very talented family members in the club too.

James was elected Chairman at the AGM in the clubhouse on 10 February. Also joining the committee is Victoria Roles in a special new post helping develop new tennis facilities in Hauxton. Rufus Curnow becomes social secretary and Giovanni Cinque is the junior captain. Welcome aboard all of you, we are sure you will be brilliant!



Hello to the new of course means we must also say goodbye to the old. So thank you and goodbye chairman Lydia Seymour, ladies' captain Jenny Fleck and marketing guru Phil Graves. If I have missed anyone out, there will be a full apology and tribute in next month's *Village News*.

If you fancy a go at tennis come along at 7pm on a Wednesday. We are behind the village hall, and also on [www.gstc.org.uk](http://www.gstc.org.uk)

*Stephen Chittenden*

## GREAT SHELFORD BOWLING CLUB

is holding a fund-raising

### TABLE TOP SALE

at Great Shelford Memorial Hall

on Saturday April 2 all morning from 9.00am.

refreshments - bacon rolls – raffle – tombola - cake stall.

ENTRY 20p

Sellers can book a table (£10) on 845310 or 843416



## LITERATURE IN THE SHELFORDS

A number of Great Shelford residents made the trip across the river last September to enjoy the literary evening put on by the Little Shelford Entertainments Committee. The event featured two local authors talking about their work – best sellers Alison Pearson (*I Don't Know How She Does It*) and Sarah Vaughan (*The Art of Baking Blind*).

The audience greatly enjoyed the evening and a number asked about a follow up. This prompted a few of us to consider if there might be an appetite for regular literary events in the Shelfords. These might include more author interviews, poetry and play readings, writing competitions and the like. We're hoping for another event at the next Entertainments weekend; meantime we'd like to gauge how much interest there might be for other similar events.

We're not seeking to compete with well-established activities like the Cambridge Literary Festival or Stapleford Granary; rather we'd like to focus on local talent ranging from other established authors living in the area through to beginners and younger authors.

We'd love to hear from you whether you're a local author, a book club fanatic or just someone who enjoys literature. Please drop me an email with your thoughts and/or if you would like to hear more about future events and help plan them.

*John Stanton (john.stanton@outlook.com)*



### Granta Deanery Spring Fair



**Saturday 5 March 10am–12 noon**  
**Great Shelford Memorial Hall**

Cakes Produce White Elephant Toys Raffle China Glass Gifts  
Card & Craft Tombola Refreshments Wide Range of Books

Entrance: Adults 30p Children Free

Supporting the churches' work for  
village communities in South Cambridgeshire

Registered Charity No: 245456

## Armstrong Window Cleaning

Professional, Friendly and Reliable  
Window Cleaning Service

**Andy Armstrong**

**07791769036**

[www.armstrongwindowcleaning.co.uk](http://www.armstrongwindowcleaning.co.uk)



**Mrs Rosemary Rigge**

Grad Dip Phys MCSP Reg.HPC

Chartered Physiotherapist

Tel: 01223 844091

Mobile: 07958 708728

TREATMENT ROOMS:

26 Mingle Lane, Stapleford

or HOME VISITS Reg BUPA/PPP, etc

## SOLUTIONS

Gents Hair Salon - Ladies' Hair Salon above  
(air-conditioned)

44 Woollards Lane, Great Shelford CB22 5LZ

Closed all day Wednesday & Sunday

**☎ 01223 843844**

## GIUSEPPE PIRAN

SPECIALIST PAINTERS & DECORATORS  
FOR PERIOD, RESIDENTIAL & COMMERCIAL PROPERTIES



Registered through:  
Dulux Select Decorators



0845 050 9277 [www.gpiran.co.uk](http://www.gpiran.co.uk)

## Karen's Gardening Services

No job too small

**Karen Mead**



Office -

07939 581479

Mobile -

07952 348677

E-mail -

[karen.cares@yahoo.co.uk](mailto:karen.cares@yahoo.co.uk)

## TIM PHILLIPS & Co Ltd

**Accountants**

*Independent, specialist service for:*

**> SMALL BUSINESS – SELF ASSESSMENT – PERSONAL TAXATION <**

Cart House 2, Copley Hill Business Park

Off A1307 between Wandlebury and Babraham

Tel: **01223 830044**; Email: **Info@TPaccounts.co.uk**

[www.TPaccounts.co.uk](http://www.TPaccounts.co.uk)

***Easy, free parking right outside the door***



## ROTARY CLUBS OF CAMBRIDGE GARDENERS QUESTION TIME

Chaired by Peter Jackson, Horticultural Adviser at Scotsdales

Thursday 14 April

At the David Raynor Building, Scotsdales Garden Centre

Tickets £10 including:

10% discount for shopping throughout the day

Finger buffet with free glass of wine and quiz sheets 6.00 to 7.00pm

Presentation, talk and question time 7.00 to 8.30pm

Quiz results and raffle 8.30pm.

Tickets available from Scotsdales information desk or Rotary Club members Martin Arthur (01223 2083030 Tony Collett (01223 893447) or Brian Seeley (01223 890024)

Raffle tickets, wine and soft drinks will be available to purchase during the evening.

All proceeds to Rotary charities and Scotsdales Charitable Foundation.

Scotsdales Charitable Foundation (11020743) operates the David Rayner Building, home of the Cambridge Cancer Help Centre



## HOW TO CONTACT GREAT SHELFORD VILLAGE NEWS

We are pleased to receive articles, letters and notices for community events for consideration. Please send by email (preferably as a Word document), or deliver paper items to Mrs Amis. The copy date is usually the second Friday of the month. See the *Next Issue* box for next month's date.

### Contact Information

General enquiries and articles for publication: [gsvneditorial@yahoo.co.uk](mailto:gsvneditorial@yahoo.co.uk)

Non-email contributions to Mrs J Amis, 58 High Street, Great Shelford

Commercial advertising enquiries: [gsvnadverts@yahoo.co.uk](mailto:gsvnadverts@yahoo.co.uk)

Subscriptions: 01223 842993

General enquiries 01223 842553

### Editorial Committee

Lorraine Coulson, Duncan Grey, Bridget Hodge, Judith Wilson

**Engage** at Great Shelford Library**A bag of yarns**

Talk by textile artist Jenny Langley  
from Cambridge Carbon Footprint

**Wednesday 23 March 2.00–3.30pm**

Free event but tickets required. Available from the library, or call 0345 045 5225. Refreshments available for a small donation. Adults only.

[www.cambridgeshire.gov.uk/library](http://www.cambridgeshire.gov.uk/library)

**COME AND SEE THE MASTER PLAN!**

Hooray! It's time to see some exciting plans! We'll be holding a public drop-in session in the Scout & Guide HQ on Saturday 5 March, from 10am to 3pm. It's a chance for everyone to see the design concept and have their say. Entrance to the Scout & Guide HQ is around the back of the Memorial Hall, opposite the tennis courts.

**Fundraising update**

Our computer whizz Susanna has had a particularly busy month launching our 'It's a Knockout!' events page (it's not too late to enter a team at *Shelford playscape.org/events*) and our BTMyDonate profile. She has also registered us with *Give As You Live* and the PayPal Giving fund.

The last two are a really easy way to support Playscape financially, simply by shopping or by having a clear out! Register for free with *Give As You Live* and when it comes to doing your online food shop, booking a holiday or even renewing a broadband package you can support Great Shelford Playscape instantly – a percentage of every purchase you make via *Give as You Live* is donated to the charity. You can even get a good deal for yourself as they act as a price comparison website too. Visit *giveasyoulive.com* for more details.

Don't need any more things in your life? Then how about a de-clutter instead? On eBay, when selling your pre-loved items, you can nominate a charity of your choice and decide what percentage they receive from your listing. Simply

use the advanced tool option when listing any items and there you'll find the charity box, search for Shelford Playscape and job's a good'un.

And finally, we were surprised and very grateful to receive a generous cheque for £1000 last month from a local resident. This latest donation takes the funds raised so far to well over the £10k mark – a great milestone for the project, we hope you'll agree!

Eleanor McCrone [info@shelfordplayscape.org](mailto:info@shelfordplayscape.org)

## BOOK REVIEW

### **MOON IN A DEAD EYE: PASCAL GARNIER**



Is there anywhere more beautiful than Great Shelford in the springtime? Our ancient village wakes up from winter and begins to bloom as the days lengthen and the temperature rises. Spring is the time to try something new, so what better way to welcome in the new season than by reading an author you may never have heard of: the late French writer Pascal Garnier.

Odd things happen in his 2009 novella *Moon in a Dead Eye*. Set in the south of France in the present day, the action takes place in a newly built, plush housing complex: *Les Conviviales*. The retired, affluent characters are the only residents, apart from a hippie events co-ordinator and a menacing caretaker aptly named Monsieur Flesh.

The story centres around two couples, the Sudres and the Nodes, plus a mysterious single woman. From the outset you feel the claustrophobic tension of being protected by locked gates and CCTV. When Odette Sudre asks her husband what he is doing, he abruptly replies, 'Nothing. What do you think I'm doing?' The tone is set.

Eeriness lurking around freshly painted corners is the highlight of this work, plus the strangeness of each character as they display their public faces: well-dressed, mannered, knowledgeable and wealthy; yet sometimes revealing their inner lives, which are complex and shocking. With echoes of J. G. Ballard's *High Rise* (1975), this stifling page-turner pays off with a satisfying ending.

You can order *Moon in a Dead Eye* from the superb Great Shelford village library. I loved this book for its believable characters, moments of comedy, solid dialogue and strong plot.

A must read for those who enjoy a bit of weirdness in their stories, or those who are looking for something new, something different.

Garry Pope

## Alexander Technique

in Trumpington

Improve ease and balance  
Alleviate pain and stress

Polly Waterfield MSTAT  
Tel. 01223 529763  
polly.waterfield@ntlworld.com



## The Country Store

*Pet, Equine, Smallholder,  
Shooting supplies,  
Country clothing,  
Wild bird food*

Unit 12a, Sawston Park,  
Pampisford, Cambridge  
CB22 3EE

[www.thecountrystore.co.uk](http://www.thecountrystore.co.uk)  
Tel 01223 837977



## Little Hands Nursery School Newton

Little Hands Nursery School - Newton  
Newton Hall, Newton, Cambridgeshire

Little Hands is a private Nursery  
School specialising in quality preschool care  
and education for the under fives and offers

High staff to child ratio  
Outstanding Ofsted report

Sessions can be booked flexibly throughout  
our nursery day 08.30am-4.30pm  
during term time

Optional Holiday Clubs also available

We accept nursery funding giving  
15 hours per week of free funded nursery for  
all 3 and 4 year olds and eligible 2 year olds

For further details contact:  
Sheila Cottle: nursery manager 01223 872796  
E-mail: [lh-newton@btconnect.com](mailto:lh-newton@btconnect.com)

Little Hands is also at Bourn, Melbourn and Newton,  
visit the website at [www.littlehands.co.uk](http://www.littlehands.co.uk)

## Nigel Powder Electrical



## Nigel Powder

COMMERCIAL & DOMESTIC  
ELECTRICAL SERVICES

Tel: 01223 845060 Mobile: 07725 044068

Email: [nigelpowter@btconnect.com](mailto:nigelpowter@btconnect.com)

[www.powder-electrical.co.uk](http://www.powder-electrical.co.uk)

16 Leeway Avenue, Great Shelford, Cambridge, CB22 5AU

## DWD

### Home Improvements

*Your local carpenter and  
small builder*

Carpentry, Kitchens, Roof repairs,  
Fencing, Painting interior/exterior  
Insurance work undertaken

No job too small

Quality service - free quotation

23 years' experience

Local references available

Telephone 01223 872558

Mobile 07855 579802

103a New Road, Haslingfield

## COUNTRY MARKET

This year seems to be racing along. However, 2016 is a milestone year for the Market. We are now in our fortieth year of trading every Wednesday morning in the Memorial Hall. Our actual birthday celebration will be in November. Over the years, the market ethos hasn't changed: everything we sell is home-made, home grown or hand crafted. In real terms our turnover has certainly moved in leaps and bounds since those early days. However, to keep up the momentum for the next decade, all three sections of the market are looking for new producers. If you enjoy baking and/or making preserves, we'd be so pleased to hear from you. Likewise if you enjoy growing garden flowers, plants, fruit and vegetables, then come and join the 'garden' team – and the scope for hand-crafted work is endless!

To find out more about becoming a producer, just look on the website for Country Markets Ltd and come and talk to us. Our membership fee is next to nothing. We are a non-profit-making social co-operative. Even when you become a member you are not committed to producing masses of goods each week! Oak trees grow from acorns: in my early days I transported all my baking to the market in a small bicycle basket!

Week by week, we enjoy meeting our regular customers but would like to see many more *Village News* readers in the market. There is free parking, and you can wander around the market before making your purchases. Shopping can be followed by a sit-down at the Coffee Stop which could be described as a 'friends' meeting place' on a Wednesday morning. We hope you will feel welcome, enjoy the market experience, come again and also tell your friends about us!

*Dorothy Doel*

### **SHELFORD GARDEN CLUB**

Return of the popular speaker

**BARRY KAUFMAN-WRIGHT**

### **IN CELEBRATION OF TREES**

**TUESDAY 8 MARCH AT SHELFORD SCHOOL HALL**

**Please note the AGM is at 7.30pm**

Join us for homemade refreshments at 7pm with the talk at 8pm

Visitors are most welcome £2

## NICHOLAS CLIFFE & CO CHARTERED ACCOUNTANTS

*Business Advisers  
for  
South Cambridgeshire*

**Accounts, Audit  
VAT & Tax Advice.  
WE WANT TO  
HELP YOUR  
BUSINESS GROW**

Free initial meeting  
and business  
"health check".  
Realistic fees.

Mill House, Mill Court,  
Great Shelford  
Tel: 01223 471576

[www.nicholas-cliffe.co.uk](http://www.nicholas-cliffe.co.uk)

FROM OUR QUALITY  
TRADITIONAL TOYS  
TO MODERN OUTDOOR  
PLAY EQUIPMENT,  
YOU'LL ALWAYS FIND  
SOMETHING UNIQUE  
AT ROCKING HORSE.

**ROCKING HORSE**  
THE COUNTRY TOY SHOP

\*CELEBRATING 25 YEARS\*

BURWASH MANOR NEW ROAD BARTON CAMBS CB23 7EY  
01223 264674 [WWW.ROCKINGHORSETOYSHOP.COM](http://WWW.ROCKINGHORSETOYSHOP.COM)  
MON to SAT : 9.30-5 SUN : 11-5



**SIMON SPARROW**  
CARPENTER AND JOINER

22 Woollards Lane, Great Shelford  
Cambridge CB2 5LZ  
Telephone (01223) 842380

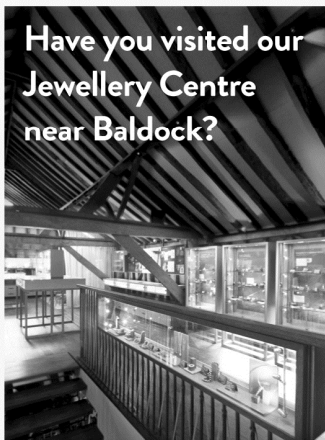

**L Travers Plumbing**  
Lee Travers  
Plumbing and Heating Engineer  
For all your plumbing and heating requirements  
With free quotations  
[l.travers971@btinternet.com](mailto:l.travers971@btinternet.com)  
49 Granta Road Sawston, CB22 3HT 01223 836268 / 07973 298914

**Have you visited our  
Jewellery Centre  
near Baldock?**

**HK** HARRIET KELSALL  
BESPOKE JEWELLERY

JEWELLERY SHOP WITH GIFTS  
FROM £5

ENGAGEMENT, WEDDING &  
ETERNITY RINGS

RELAX AND WATCH THE  
GOLDSMITHS

COFFEE SHOP SERVING  
HOMEMADE FOOD

KIDS' JEWELLERY PARTIES &  
EVENTS

Open: Mon-Fri: 10-6, Sat: 9.45-4

Fairclough Hall Farm, Halls Green,  
Herts SG4 7DP

[www.hkjewellery.co.uk](http://www.hkjewellery.co.uk)  
01462 790565

**JASON KIRBY**

*Professional Painting  
& Decorating Ltd*

*Tel/Fax:*

**01954 211775**

*Mobile: 07966 174431*

*[jasonkirbyltd@gmail.com](mailto:jasonkirbyltd@gmail.com)*



*A Professional Service from Start to Finish*



**STAPLEFORD HISTORY SOCIETY****8 MARCH**

At our next meeting Keith Dixon will give a talk about  
**Henry Morris and the establishment of village colleges.**

Sawston Village College was the first of a new type of school established by Henry Morris, Cambridgeshire's visionary Secretary for Education, in 1930. His concept was colleges which would be centres of learning for the whole community, 'from cradle to grave'. He faced a long struggle to change the old models and raise the money. We still benefit from his success today.

The meeting is at 7:45 pm at the Stapleford Jubilee Pavilion.

**CAMBRIDGESHIRE FIRE AND RESCUE SERVICE****Smoking risks**

To prevent accidents caused by smoking, never leave a lit cigarette or pipe unattended, always use a proper ashtray and make sure the contents are cold before you tip it in the bin, never smoke in bed and avoid smoking in a chair if you are likely to fall asleep. Most importantly, fit a working smoke alarm and test it regularly.

**Could you be a fire-fighter?**

The fire service isn't all about putting out fires and rescuing people from road crashes. At Cambridgeshire Fire and Rescue Service, the men and women on our frontline deliver important fire safety advice to dozens of different communities. From visiting schools to care homes, mother and toddler groups to community fetes, our firefighters play an integral role in keeping YOUR community safe. And we'd like **you** to think about joining us. The role of a firefighter is varied and exciting but most importantly, it can make a real difference to people's lives. To find out more, log on to [www.cambsfire.gov.uk](http://www.cambsfire.gov.uk).

*Leanne Ehren*

**RNIB – FUNDRAISING VOLUNTEERS WANTED**

The Royal National Institute of Blind People (RNIB) needs volunteers in Cambridgeshire to join our Community Fundraising Team. From setting up a fundraising group with friends to speaking about RNIB to potential supporters we will have something to suit you. You'll receive all the support you need while helping us to raise vital funds. For more information call 0345 345 0054, visit [www.rnib.org.uk/fundraisingvolunteers](http://www.rnib.org.uk/fundraisingvolunteers) or email [communityfundraising@rnib.org.uk](mailto:communityfundraising@rnib.org.uk).

*Claire Coupland*

**Beach holidays, City breaks, Honeymoons, Weddings abroad, Adventure holidays, Ski, Cruise, Tailormade trips, Flight only, Car hire, Airport hotels and parking** and much more...

## CHERYL HARRADINE

Travel Counsellor

01223 842670

cheryl.harradine@travelcounsellors.com

www.travelcounsellors.co.uk/cheryl.harradine



Travel Counsellors ensures complete financial protection on every booking

travel counsellors



## RAINBOW PRE-SCHOOL

Rainbow Room, Great and Little Shelford Primary School  
For children from the term of their third birthday

*A pre-school where they learn through play*

9 to 12.00 and 12.30 to 3pm  
Recent OFSTED reports available

*For more information, or to arrange a visit call Allison Tomlin*

07985 216603

## Lynn Driscoll

DipCFHP MPSPract

**Foot Health Practitioner**

*Member of the Accredited Register of Foot Health Practitioners*

- Long nails trimmed
- Thick nails reduced
- Corns & Verruca treated
- Hard skin/callus reduced
- Fungal Infections
- Dry and cracked heels
- Diabetics cared for

**Mobile service providing foot care in the comfort of your home**

**Tel: 07771 735300**

## WATERLILIES

Beauty. IPL. Relaxation

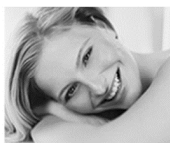

Elemis

IPL laser for hair removal  
Elemis Biotec Facials

Call 01223 844700  
www.waterlilies.org.uk

2d Dolphin Way, Stapleford, CB22 5DW



**CAMBRIDGE  
ELECTRICAL**  
services ltd



Registered through:  
NICEIC

### Domestic, Commercial, Industrial & Agricultural

**For all you electrical installation, Inspection & Testing and repairs, contact us for a free no obligation quotation.**

Call; 01223 430 430

Email; Enquiries@cambridge-electrical.co.uk

Website; www.cambridge-electrical.co.uk

**Celebrating over 25 years in business.**

## Willow Tree

**All aspects of painting, decorating & home improvements**

- Exterior & Interior painting & decorating
- All gardening needs
- All styles of fencing etc..

**Contact Dean on**

**01763 232757**

**07906 531518**

## FILM SHOW: *THE ECONOMICS OF HAPPINESS*

2G3S (Green Groups in the Shelfords, Stapleford and Sawston) are proud to present *The Economics of Happiness*, an inspiring and uplifting film which describes a world moving simultaneously in two opposing directions: while government and Big Business push for a globalised economy based on high technology and increased trade, people all over the world are working from the grassroots to nurture smaller scale, ecological, local economies. We hear voices from six continents including Samdhong Rinpoche, the Prime Minister of Tibet's government in exile, Vandana Shiva, Bill McKibben, David Korten and Zac Goldsmith.

The Economics of Happiness restores our faith in humanity, and challenges us to believe that it is possible to build a better world.

'This film connects the dots between climate chaos, economic meltdown, and our own personal suffering - stress, loneliness, and depression. It presents the localisation movement as a systemic alternative to corporate globalisation, as well as a strategy that brings community and meaning to our lives.' Joanna Macy, author of *World as Lover, World as Self*

### Screenings

Jubilee Pavilion, Gog Magog Way, Stapleford, Wednesday 2 March at 8 pm.

Sawston Free Church, High Street, Sawston, Friday 4 March at 8.15 pm.

Admission by optional donation (£4 recommended), to include tea/coffee and biscuits.

For more information contact Linda Whitebread at [lindawestern2001@yahoo.co.uk](mailto:lindawestern2001@yahoo.co.uk)

## *CHELSEA'S CHOICE*

The theatre production *Chelsea's Choice* aims to raise awareness of child sexual exploitation. The play itself lasts for 40 minutes and is followed by a 30-minute actor-led discussion exploring themes such as grooming, internet safety and identifying risky situations.

It is being shown to year 9/10 students in a number of local secondary schools. In addition, there will be a community performance available to parents and other members of the public on Thursday March 3 at the Marven Centre in Sawston, starting at 7pm and finishing at about 9pm.

The event is free but places are limited. If you wish to attend please contact Leanne Fisher from Cambs Police (01223 497610 or 07850 142430), or email [Leanne.fisher@cambs.pnn.police.uk](mailto:Leanne.fisher@cambs.pnn.police.uk).

## BOTANIC GARDEN CHOCOLATE UNWRAPPED

With Easter fast approaching, so too is the opportunity to indulge in a chocolate egg or two. Chocolate is a such a familiar part of our diets, that it seems surprising to think that its origins lie many thousands of miles away in the tropical forests of Mexico and the Amazon basin. Chocolate is made from the roasted and ground seeds of *Theobroma cacao*, an understory tree which was domesticated by the Meso-americans as early as 1900 BC. Originally it would have been consumed as a bitter, fermented beverage, rather than the sweet solid we are familiar with today.

In the Botanic Garden, *Theobroma cacao* can be found in the Main Tropics glasshouse, a two metre shrub in the shady understorey of the canopy. If you look carefully you will see tiny flowers, borne directly from its woody stems. These are pollinated by midges. They then develop into large ribbed pods, which contain many seeds surrounded by a white pulp. The plant in the Garden's glasshouse is yet to produce a mature pod, having only achieved a number of aborted attempts to date. However, a couple of young specimens have been planted alongside it recently for cross pollination, so look out for chocolate pods in the coming years.

While the University is not actively involved in research on this species at the moment, the Garden continually seeks to expand its collection of crop species and their wild relatives to increase the research potential of the collections for the future. They are also key to our public education programmes, to introduce the source of many foods and commodities. So when reading the ingredients on the back of your chocolate egg, why not explore some of these further with a trip to the Botanic Garden this Easter?



The Cambridge University Botanic Garden is open from 10am–5pm in March, 10am–6pm from April to September. Please check the website at [www.botanic.cam.ac.uk](http://www.botanic.cam.ac.uk) or call 01223 336265 for details of opening times, admission charges, tours, courses and special events.

*Alex Summers*  
Glasshouse supervisor

**"Everywhere I look  
I keep seeing..."**

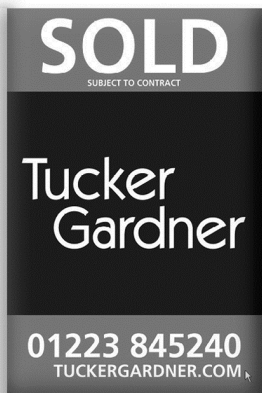

**For professional advice, covering all your  
property needs, give the local experts a call.**

Cambridge ■ Ely ■ Great Shelford ■ Histon ■ Sawston

## **FCM CARPENTRY**

**Mobile No: 07525140796**

Email: [fergus.matheson@hotmail.co.uk](mailto:fergus.matheson@hotmail.co.uk)

Website: [www.fcm-carpentry.co.uk](http://www.fcm-carpentry.co.uk)

**FREE ESTIMATES &  
REFERENCES  
AVAILABLE**

*All aspects of carpentry  
and building*

## *Bespoke Curtains & Blinds ...*



*Sue Crow* Tel: 01223 836498  
Email: [sue@suecrowcurtains.com](mailto:sue@suecrowcurtains.com)  
[www.suecrowcurtains.com](http://www.suecrowcurtains.com)



**Technical Moves**  
Recruitment Specialists

Architecture,  
Building Services,  
Civil Engineering,  
Property & Surveying

**01223 845333**  
[technicalmoves.com](http://technicalmoves.com)

34A Woollards Lane, Gt. Shelford

## **D Hatter The Gas Specialist**



**Carbon Monoxide Kills**  
75% of last years poisonings  
were due to lack of servicing!

.....  
D Hatter, specialist in servicing,  
repairs and installation of  
DOMESTIC gas appliances  
including boilers, fires  
and cookers.

.....  
Improve efficiency, save fuel,  
give your central heating  
system a new lease of life,  
have it POWER FLUSHED

t :01223 844866  
m :07747 444435  
e :[davidhatter1@aol.com](mailto:davidhatter1@aol.com)  
w :[thegasspecialistltd.co.uk](http://thegasspecialistltd.co.uk)



## ANOTHER WALK FROM GREAT SHELFORD SHELFORD TO SAWSTON VIA BABRAHAM

Start your walk from Great Shelford going via Mingle Lane to Stapleford. At the start of Church Street (on the bend) take Vicarage Lane (a footpath) to Bar Lane, turn right and then turn left into allotments walking through to Haverhill Road, turn right and continue to Bury Farm. Turn left through the farm to take the bridleway that is signposted Babraham. Continue along this well defined track over the river bridge on to a stoney track and what is known as Babraham Common.

After about a quarter of a mile you can take a footpath off to the left through the trees via Babraham Church (well worth a look) and continue via Babraham High Street to *The George* pub. After that, retrace your steps along High Street and take the footpath/cycleway to Sawston.

If you want to take the shorter route to Sawston, turn right at the signpost off the stony track at Babraham Common to Sawston (this is a well defined path) exiting on Babraham Road, Sawston, near the industrial estate, then turn right to Sawston. You can then either walk back along the cycle/footpath alongside the main road to Stapleford and back to Great Shelford, or catch the Citi 7 bus.

*John Wakefield*

## PRIMARY SCHOOL



A group of staff, parents and governors at Great and Little Shelford Primary School will be running a 5k muddy obstacle course next month to raise funds for the school.

If you would like to support them you can visit their team page at <https://mydonate.bt.com/teams/ptachallenge> or sponsor them at <https://mydonate.bt.com/fundraisers/ptachallengeteam>. Thank you so much. *The PTA team*

## SHELFORD GARDEN CLUB

### SNOWDROPS AND WINTER COLOUR AT ANGLESEY ABBEY

A seasonal talk given by Richard Ayres, who was previously Head Gardener at Anglesey Abbey.

#### **Snowdrops**

THE devastation caused by Dutch Elm Disease resulted in the loss of many trees at Anglesey Abbey. However, this presented an opportunity to open up previously shaded areas and replant with a diverse mixture of different trees. Whilst clearing an area previously used as a Victorian kitchen and garden refuse dump, several varieties of snowdrop and different seedling variations were discovered. One of these had much greener leaves than the more usual glaucous colour and was eventually named *Galanthus nivalis* 'Anglesey Abbey'. Another snowdrop with two distinctive green markings was named after the village: *G. elwesii* 'Lode Star'. A large double snowdrop was found with tightly packed petals and delicate green markings inside, subsequently known as *G. 'Richard Ayres'*.

It was decided to move some of the snowdrops into the main garden, onto the banks of the old medieval fish ponds, which proved to be an ideal location. Donations of different snowdrops were also planted and over the years further new varieties have been discovered. *G. 'Ailwyn'* was named after the present Lord Fairhaven, and *G. 'Melanie Broughton'* was named after Lord Fairhaven's daughter. *G. 'Hobsons Choice'* was named after the well known Cambridgeshire carrier Thomas Hobson who lived at the site and *G. 'Reverend Hailstone'* was named after the owner who in 1861 rebuilt the previous Augustinian Priory destroyed during the Dissolution, which then became Anglesey Abbey.

Anglesey Abbey and its garden used to be closed during February, but a decision was made to open during this time to allow people to see the snowdrops. Over several years visitor numbers increased allowing more money to be invested in the garden, although there were some losses due to snowdrop pilfering. The collection continues to be increased, with 80–100 labelled varieties, and guided snowdrop tours are available.

Snowdrops should always be lifted, divided and replanted in clumps just after they have finished flowering and should not be allowed to dry out.

#### **The Winter Garden**

The winter walk was designed 20 years ago as a new part of the garden to celebrate the centenary of the first Lord Fairhaven's birth. The area chosen was originally part of the mixed tree shelter belt to the east of the garden, which

was due for renovation. The area was cleared and a selection of trees, shrubs, groundcover plants, and bulbs chosen for their winter interest were planted, linked together by a gravel serpentine path.

Stunning displays of coloured stems such as those of the scarlet willow, the brilliant red barked dogwood *Cornus sibirica* 'Westonbirt' and white arching stems of *Rubus biflorus* are a feature of the garden. The winter flowering shrubs, *Sarcococca* (Christmas Box), *Mahonia*, *Chimonanthus* and *Lonicera fragrantissima* provide early colour as well as wafts of scent through the garden. The long grey tassels of *Garryia elliptica* and hanging red berries of *Cotoneaster lacteus* both give a lasting display throughout the winter. These are complemented by a ground cover of flowering Periwinkle, Crocuses and Hellebores. Trees with distinctive bark are a feature such as the peeling bark of the Paperbark maple, *Acer griseum*. The Sheridan cherry *Prunus serula* has inviting glossy brown bark and is reputedly the most stroked tree in the garden!

A highlight of the winter garden is the grove of gleaming white silhouettes of 150 Himalayan Silver birch trees under planted with red leaved *Bergenias*. The trunks are now no longer individually scrubbed by hand but are maintained by two volunteers issued with wetsuits and high pressure hoses.

A generous monetary offer to extend the linear winter walk into a circular walk via Lode water mill was taken up by the National Trust some years ago. This resulted in the renowned Winter Garden we know today, as well as benefitting the miller, who now had a ready market for the flour, generated by the plentiful supply of running water during the winter,

*Helen Chubb*

## WHAT'S ON IN MARCH

A round up of what's on at some of the venues near us. For more information, times, ticket prices and bookings, please contact the organisation. Please note that this information can be subject to change and events may already be fully booked.

CAMBRIDGE ARTS THEATRE	
March 1–5	<i>The Herbal Bed</i> (An evocation of life in Shakespearian England)
6	<i>Footlights</i>
7–12	<i>Rehearsal for Murder</i>
14–19	<i>Hobson's Choice</i>
21–26	<i>The Perfect Murder</i>
28–April 2	<i>Toast</i> (Drama set in a bread factory)
Telephone: 01223 503333 Web: <a href="http://www.cambridgeartstheatre.com">www.cambridgeartstheatre.com</a>	



## SAWSTON CINEMA

10	7.30pm	<i>Suffragette</i>
22	6.30pm	<i>Minions</i>
24	7.00pm	<i>Hangman</i> (National Theatre Live)
Telephone: 01223 712825 Web: <a href="http://www.sawstoncinema.org.uk">www.sawstoncinema.org.uk</a>		

## SCOTSDALES

3	6.30pm	Hedgehog Days Talk with hints on helping hedgehogs.
15	11am, 2pm	Talk on orchids (Orchid health checks available 10am–4pm)
19	3pm	Help for the Novice Gardener with Sam Cochrane
24	2.30pm	Sowing seeds and planting vegetables and flowers for all sized gardens and balconies. A talk with Brian Talman from Fothergil Seeds
30	10am, 11am	Little Seedlings children's club (2–5 yrs) Spring is in the air
Booking needed for all events. Web: <a href="http://www.scotsdalegardencentre.co.uk">www.scotsdalegardencentre.co.uk</a> Telephone: 01223 842777		

## STAPLEFORD GRANARY

4	7.30pm	Allegri String Quartet (Haydn, Schubert, Brahms)
17	7.30pm	Talk: <i>The Somme: From Defeat to Victory</i>
19	7.30pm	<i>Lines and Loops</i> with Steve Bingham (violin and electric violin)
Telephone: 01223 849004 Web: <a href="http://www.staplefordgranary.org.uk">www.staplefordgranary.org.uk</a>		

## UNIVERSITY OF CAMBRIDGE

1–31	10am–5pm Tues–Sat (open 12pm Sun)	<i>Death on the Nile</i> Uncovering the afterlife of ancient Egypt (Fitzwilliam Museum)
7	6–7pm	Lecture: Towards a Cure for Alzheimer's Disease (Bristol Myers-Squibb Lecture Theatre, Dept. of Chemistry, Lensfield Rd.)
		International Women's Day Celebration: Creativities and Intercultural Arts Network (Homerton: Free but booking required)
For information on these and other events see <a href="http://www.admin.cam.ac.uk/whatson">www.admin.cam.ac.uk/whatson</a>		

WANDLEBURY		
13	10am	Woofs and Wellies Walk: Sponsored walk to raise funds for Addenbrooke's Charitable Trust
20	11am–4pm	Slippery Slimy Science: Free drop-in event as part of Cambridge Science Festival
26	10.30am or 1pm	Easter Fun Day: indoor craft activities then outdoor treasure hunt (children 5+, accompanied)
Telephone: 01223 243830 Web: <a href="http://www.cambridgeppf.org">www.cambridgeppf.org</a>		

## Great Shelford Village Rainfall 2016

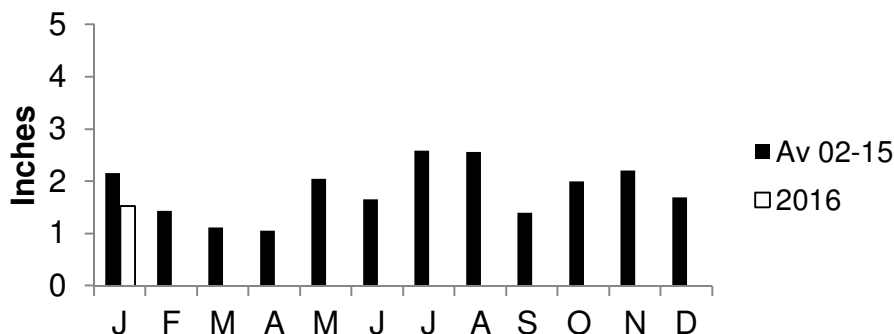

### NOTE

The *Great Shelford Village News* is published by the Editorial Committee, whose members are delighted to receive the many regular and occasional contributions that make it all possible. **The Committee accepts such contributions in good faith, but cannot take responsibility for the accuracy of information contained therein.** The Committee, of necessity, reserves the right to amend or reject items, for a variety of reasons. In these cases (unless the changes are minor), every reasonable effort will be made to contact the contributor to obtain agreement.

*Editorial Committee*

## LOCAL ORGANISATIONS

Badminton (Little Shelford)	Rosie Cranmer		513572
Bowls Club	Wendy Seekings		843416
Brownies, Guides, Rainbows	Lisa MacGregor		843021
Bunch – Feast	Duncan Grey		842191
Carpet Bowls	Jennifer Cater		842995
Citizens Advice Bureau	Cambridge		0844 8487979
Community Association	(for booking Memorial Hall) Sheila Tilbury-Davis		844384
Country Market	Dorothy Doel		843946
Cricket Club	Mrs M Ellum		842394
Darts League	Mr D Matthews		845287
Football Club	Terry Rider		01354 680661
Free Church			842181
Friends of Shelford Library	Daphne Sulston		842248
Garden Club	Helen Chubb		845032
Great Shelford Friendship Club	Cheryl Mynott		845435
Health Centre	Ashen Green, Great Shelford		843661
Mobile Warden Scheme	Jackie Noble (Wdn)	700920	Jenny Morris (Chair) 846332
Parish Church Bellringers	Ann Smith		577980
Parish Church Community Room	Mary Lester		842411
Parish Church Friends	Bob Doel		843946
Parish Church Sunday Club	Joanne Staines		07790 415732
Parish Church Wardens	Dianne Fraser	562731	Stella Nettleton 832290
Parochial Charities	Mary Lester (Clerk to the Trustees)		842411
Police	Non-emergency number		101
Rainbow Pre-School	Alison Tomlin		07985 216603
Royal British Legion	Gillian Farrar		840947
Rugby Club	Colin Astin		842154
Sawston Sports Centre	The Village College		712555
Scouts and Cubs	Jillian Hardwick		840066
Scout & Guide HQ	Jenny Grey		842191
Shelford & Stapleford Strikers	Derek White		561753
Shelford Primary School	Alison Evans, Headteacher		843107
Shelford Support Group (transport to hospital etc.)	Mrs Wilkinson	843856	Mrs P Legge 843275
	Mrs Newman	842514	Mrs Carol Bard 571380
South Cambs DFAS	Sheila Tilbury-Davis		844384
Sunnyside Preschool Stapleford	Jane Doyle		707817
Sustainable Shelford	Peter Fane		843861
Stapleford Choral Society	Adam Pounds		843468
Tennis Club	Lydia Seymour		07790 498875
Twinning Association	Penny Pearl		842483
U3A (Sawston Branch)	Mr D Cupit		871527
WI	Vanda Butler (Secretary)		561053
Youth Initiative	Ollie Leonard		07768 545915

The Gardener's Garden Centre  
Cambridge Road, Great Shelford  
Tel: 01223 842777  
enquiries@scotsdales.com  
www.scotsdales.com

**Opening times:**  
Monday - Saturday 9am - 6pm  
Sunday 10.30am - 4.30pm  
Late night Thursday until 8pm

**Scotsdales®**  
YOUR GARDEN CENTRE



## **FIRST CALL PEST CONTROL**

**Rob Cowling**  
NPTA registered

**Wasps, mice, rats,  
moles, insects,  
etc.**

Discreet service

Mob: 07951 047688  
01223 630526

## ***Layer Travel***

**Tailored Travel Solutions**

Janice@layertravel.co.uk  
01223 841376

Tailor-made holidays  
Brochured holidays  
Accommodation  
City Breaks  
Cruises  
Touring



**LT**  
Skiing  
Flights

**GOG MAGOG MOWER SERVICES**  
Repair, Service and Sales of all Garden  
Machinery including Strimmers and Chainsaws  
**Free** Collection and Delivery Service available  
01223 832 894 / 0776 955 8279  
www.gogmagogmowers.co.uk

# **SHELFORD DELICATESSEN**

ONE OF THE INDEPENDENT'S 50 BEST  
DELICATESSENS IN UK

*THE INDEPENDENT'S FOOD & DRINK - FEB 2011*

HOMEMADE ICE CREAM, ARTISAN  
BREAD, DELI KITCHEN, FRESH DISHES,  
CHEESE, ANTIPASTI, SPECIALITY  
MEATS, SEASONAL VEGETABLES,  
EVENT CATERING

**WWW.SHELFORDDELI.CO.UK**

8A WOOLLARDS LANE, GREAT SHELFORD, CB22 5LZ  
01223 846129

## **DAVID FOX CARPENTRY**

***Purpose-made  
joinery and fitted  
furniture***

Unit 4 Granta Terrace  
Stapleford  
Cambridge

**01223 845143**