

Great Shelford VILLAGE NEWS

VOL XVI No 5

FEBRUARY 2015

PRICE 40p

Street Lighting Replacement Saga



Little Shelford pantomime
Jasmine (Isabella Martin) and Aladdin (Hannah Jones)

Photo: Cheryl Smythe

Little Shelford Pantomime Review

CONTENTS

Parish Council	1	Nearly New Sale	29
Planning Applications	4	Macmillan Quiz	30
Friends of Great Shelford Library	5	Sawston Fun Run 2015	30
Planning Decisions	7	Magog Trust	30
County Council	7	Little Shelford Pantomime: Aladdin	32
Southern Fringe Community Forum	8	Letter: Recreation Ground	34
Street Lighting Project	10	Letter: Shelford Medical Practice	34
Shelford School News	12	Letter: Planning and Traffic Issues	35
In Memoriam: Selene Webb	12	Twilight in the Cambridge Museums	37
Parish Church	13	Wacky Club Jobs	37
Scouts' Breakfast	16	Next Issue of the <i>Village News</i>	38
W.I.	16	Supporting Businesses/Communities	39
Telephone Box	17	Cambridge Fire and Rescue	41
Free Church	19	Big Breakfast Reminder	41
Engage in the Afternoon	22	How to contact the <i>Village News</i>	41
Retaining Local Pubs	22	Sawston Medical Practice	42
Diary	24	Community Oil Buying Scheme	44
Children's Society Boxes	24	Botanic Garden	45
Garden Club	25	Little Shelford Local History Society	45
Twinning Association Report	25	Special Constables Needed	46
Twinning Association Event	25	Care Network Volunteers	46
Rugby Club	27	What's on in February	47
Cricket Club	27	Rainfall in Great Shelford 2002–2014	48
Adult Support Drop-ins	29		

GREAT SHELFORD PARISH COUNCIL

CHAIRMAN Mr C Nightingale 844763	VICE CHAIRMAN Mrs B Hodge 842553
---	---

CHAIRMEN OF SUB-COMMITTEES

Cemetery and Allotments Mrs H Harwood 840393	Highways Mr B Shelton 841085
Planning Mrs B Hodge 842553	Pavilion Mr M Winter 07870 807422
	Recreation Mr A Smith 562474

MEMBERS

Mr S Chittenden 07801 207627	Mr M Nettleton 721366	Mr D Poskitt 07707 993473
Mr D Coggins 842598	Mr M Winter 504494	Mrs A Milson 841100
Mr M Watson 844901	Rev'd S Talbott 847068	
Mr B Ashhurst 07803 001985	Mr P Fane 843861	

COUNTY COUNCILLORS

Dr G Kenney 211547	Mr A G Orgee 891464
--------------------	---------------------

DISTRICT COUNCILLORS

Mr C Nightingale 844763	Mr D Whiteman-Downs 845954
Mr B Shelton 841085	

CLERK TO THE COUNCIL

Mr Ian Kydd	07293 364334
-------------	--------------

GREAT SHELFORD PARISH COUNCIL

Extracts from December Meeting

INTERNAL AUDIT HALF-YEARLY REVIEW The Clerk said this had taken place on 25 November. The Auditor had stated, ‘I was impressed by the clear way you set out explaining the reconciling of the accounts. Also it was very useful to record the points we covered at the meeting. What I have seen to date indicates that the standards and controls you are maintaining should be good enough to meet the needs of the Council.’ The Committee welcomed this. The Chairman said the full report on the Audit should be attached to Minutes.

BUDGET/PRECEPT The Committee reviewed and discussed detailed figures provided by the Clerk in respect of spend to date, estimates to end of March 2015, and estimated expenditure for 2015–16. In particular, the Committee noted the following:

- current Precept £100,000
- current Budget for 2014–2015 as agreed last year £150,642
- projected underspend £49,713
- projected Reserves at end of current financial year £17,000, but these did not take account of possible liability on Pavilion of up to £25,100
- estimated Budget for 2015–2016 £142,978
- before allowing for Reserves, but taking account of likely underspend in current financial year, a Precept of at least £93,625 necessary for 2015–2016
- the Clerk suggested a minimum Precept of £103,000 which would provide a further £10,000 towards the Reserves.

In discussion the Committee agreed:

- an additional £3,000 should be budgeted for a Pavilion Caretaker
- a further £8,000 should be added for Contingencies and Reserves
- within the Highways Budget, the £500 shown for a grit spreader should be deleted and added to Contingency.

Following detailed and careful consideration, the Committee **agreed** to recommend a Precept of £115,000 for 2015–2016. Whilst fully appreciating that this represented a significant increase, the Committee felt it was important and necessary to rebuild the Parish Council Reserves, at the same time maintaining a prudent margin for contingencies.

RISK ASSESSMENT/MANAGEMENT The Clerk circulated the up-dated Risk Management/Assessment matrix. This was reviewed and **agreed**. It was noted that the Assets Register was being up-dated by the Clerk and that, when complete, two Councillors should undertake an inventory check. **Agreed** that the matrix should be reviewed further at next full Council meeting. Also noted

that Parish Council should be registered under Data Protection Act. **Action:** Clerk to register.

PARISH CLERK The Clerk circulated a paper in respect of the hours he was working. He pointed out that over recent months he had worked an average of more than 23 hours per week, considerably more than the average of 14 hours per week on which basis he had accepted the position. He could not continue this beyond the end of April, but meanwhile was ready to work with the Parish Council to assess and structure the job recognising the hours that were required.

MATTERS FOR FUTURE CONSIDERATION

- A neighbourhood planning meeting was required in January
- Submission to Electoral Divisions Review of Cambridgeshire was required by 19 January 2015. **Action:** Clerk to draft and circulate a submission
- Street Lighting Project: noted that Balfour Beatty had failed to meet their promised timetable and quality of work; the Clerk was in almost daily contact with them over shortcomings and would continue to point out hazardous areas. He would press for work to be completed as soon as possible and to the promised standard
- Parking of Post Office vans: the Chairman thought there were restrictions on parking of commercial vehicles; he would investigate and report back.

EXTRAORDINARY PARISH COUNCIL MEETING ON THE PAVILION, 15 JANUARY 2015

PAVILION MANAGER: Cllr Winter said that he was prepared to take this on, at least for a few months. He would discuss arrangements with the Clerk.

PAVILION – COMPLETION: Tim Page (Architect and Project Manager) distributed plans and detailed schedules listing defective work. He identified those that had not yet been cleared. It was noted that most were routine, relatively minor, snagging issues, many of which would normally be dealt with by sub-contractors. The major item was the defective timber cladding which needed to be replaced. Based on the Timber Research and Development Association Report, and the applicable British Standard, he and his team had surveyed the building and marked the defective timbers. These amounted to approximately 23% of the cladding, about 700 linear metres.

Tim Page said there had been numerous conversations with Martin Worrall of Omnis (Main Contractor). Their suppliers (Ridgeons) had also inspected the timbers. Mr Worrall had said he was committed to replacing the defective cladding. He had suggested an inspection meeting at 0930 on 22 January. If the

new timber was ordered soon after that meeting, Tim Page thought that work could commence in early March. He agreed that there was no reason why work on all the other remaining defects could not begin immediately.

Other significant defects were identified and discussed:

- the air source heat pump which was discharging condensation down the front of the building and onto the zinc plinth;
- the wood panelled walls and ceiling in the players' corridor which had not been treated properly and consequently were attracting mildew. This had been identified early but not attended to, and would now require much work to rectify;
- one of the full-length doors at the front of the building needed replacing; responsibility was disputed but Tim Page was confident it was for the contractor since the door had been identified as faulty at an early stage.

Mr Page noted that the rectification period concluded on 14 February. Normally, this would be when retention monies would be paid. It was **agreed** that the Parish Council would hold all retention funds until all outstanding work was cleared.

There was much discussion of how the construction had taken place, the difficulty of monitoring given the number of sub-contractors involved, and the process for getting defects rectified. In respect of the timber, the contractors had constructed a trial panel which had been examined carefully and approved. Thereafter, the entire building had been clad in a very short time.

There was discussion of possible scenarios (including legal remedies) should the Main Contractor fail to deal with the cladding and other defects.

It was recalled that the Parish Council had been considering a new leisure complex for many years. In the mid-1990s consultants had been involved and potential costs of up to £1million had been envisaged before the idea was shelved. We now had a very good building of which we should be proud. The sports clubs were extremely complimentary of it. Cllr Hodge said that congratulations were due to Tim Page for what he had achieved.

It was **agreed** that the Chairman and Cllr Watson would be present at the inspection along with Tim Page and Martin Worrall. It was further **agreed** that Tim Page should endeavour to obtain the best possible assurances from Mr Worrall that all the defects would be rectified as soon as possible. The Parish Council should be informed of the outcome of the meeting as soon as possible thereafter.

Full copies of the Minutes of both these meetings can be seen at www.shelford.org and at the Library.

PLANNING APPLICATIONS PARISH COUNCIL COMMENTS

S/2688/14/LB S/279614/FL	Dr Peter Maycox Church Street Barns Church Street	Refurbishment, alterations and repairs. Replacement conservatory and lobby terrace alterations and replacement garage doors.
No objection		

S/2793/14/DC	Mr Marc Wallace Springfield 6 Mingle Lane	New build two-storey house (replacement dwelling).
We have no objections to the materials or the landscaping scheme but would like to see the gates set back from the footpath edge to allow cars to pull into the site without blocking the pavement before the gates are open.		

S/2816/14/FL	Mrs Sheila Fettes 14 Shelford Park Avenue	Single storey side extension.
No objection		

S/1800/14/RM	Croudace Homes Ltd Welch's Transport Granta Terrace	Erection of 44 dwellings. Amended application.
Pleased the issue of overlooking of the rear garden of 6 Granta Terrace has been addressed but the proposed solution is unacceptable for the occupants of plots 13–16 in their having obscured glass to their main bedroom windows. We would prefer to see an architectural solution which respects the amenities of the existing residents and the occupiers of the new properties. No objections to other amendments.		

S/2809/14/FL	Mr and Mrs Rose 255 Hinton Way	Erection of two-storey extension plus balcony to rear of dwelling and single storey canopy to side.
No objections to the principle of the extensions, but feel there should be a screen above eye level at the northern end of the roof terrace to prevent overlooking of 257 Hinton Way.		

S/2630/14/VC	Miss Nicola Thornton 176 Cambridge Road	Variation of Conditions 3 (Materials) and 9 (Landscape Works) of Planning Consent S/0600/13/FL for erection of 70-bedroom residential care home.
--------------	--	--

The variation in materials from those proposed in the original application would mean the building would lose its contemporary edge, mentioned in the delegation report, and would have a much more conventional appearance which would not enhance the locality. We would prefer the original palette was adhered to. No objections to the landscaping.

S/2855/14/FL	Mr and Mrs Shackleton 31 Maris Green	Single storey rear extension, canopy over utility door and internal alterations.
--------------	---	--

Recommend approval

S/3016/14/FL	Mr David Gee 44 Granhams Road	Demolition of existing dwelling, construction of new six-bedroom dwelling, landscaping, erection of wall and installation of gates to front boundary.
--------------	----------------------------------	---

No recommendation. No objection to the design and materials of the proposed house. We would prefer to see post and rail or wattle fences with hedging along the site boundaries. The proposed close-boarded fences are inappropriate in this rural location. Are Highways happy with the distance the gates have been set back from the road and the visibility splays onto this busy road?

S/3044/14/FL 12 Jan 2015	Mr D Morton 10 Mingle Lane	Erection of dwelling following demolition of existing dwelling.
-----------------------------	-------------------------------	---

No recommendation. As many bungalows along Mingle Lane have been replaced by large houses we can't object to the principle of demolition and rebuild but the proposed house is nearly double the depth of the existing property and being two storey could have an overbearing impact on the occupiers of no. 12 Mingle Lane. We would welcome the views of the urban design team.

FRIENDS OF GREAT SHELFORD LIBRARY

The next evening talk at the library will take place on Tuesday 17 February commencing at 7.30 pm, when Dr John Rhodes will speak on: 'The Story of Vaccination: From Smallpox to Ebola'.

STEVE the PLUMBER

Steve the Plumber is a local plumber with a friendly, helpful and reliable service.

Small or larger jobs undertaken. Competitive rates.

Please call 07803922517
or email
steve_the_plumber@me.com



NB HORTICULTURE LTD
All types of garden work
& landscaping
www.nbhort.co.uk

Hedge & Shrub supplier
www.cambridgehedges.co.uk
Mr N Barber BSc RHS Cert

109 Cambridge Road
Great Shelford, CB22 5JJ

07789 564042
01223 977306

**The Most Thorough
Cleaning Ever Seen
or it's FREE**

ART OF CLEAN
A CLEAR DIFFERENCE IN QUALITY

WE CLEAN:

- Carpets,
- Upholstery & Leather
- Fine Rugs
- Tiles & Stone

"Your company provides an excellent reliable and friendly service and is very business like in its dealings. Excellent, punctual advice and service."

Mrs Davis, Great Shelford



-10%
Discount to all
new customers

Laurence & Pierre de Wet

**For a Free "Audit
& Quotation"
call now:**

01223 863 632
www.artofclean.co.uk



Self Storage in Sawston

Clean, Dry & Secure. 24/7 Access

www.MegaStorage.co.uk

01223 833 777

GOG MAGOG HILLS

Farm Shop • Butchers • Cheese Shop • Café



Tue - Sat 9am - 6pm Sun 10am - 4pm
01223 248352 A1307 Shelford Bottom
www.gogmagoghills.com

PLANNING DECISIONS

Extensions were approved at 30 Leeway Avenue, 14 Shelford Park Avenue, 21 Westfield Avenue, 91 Hinton Way and 5 Hills View. A single storey rear extension to the listed cottage at 21 High Green was refused. The hospice at Shelford Bottom and the demolition of 31 Granta Terrace and its replacement by three houses were approved by the planning committee at SCDC.

Other approvals: the demolition of 6 Mingle Lane and erection of a house, the change of use of a barn at Whitehill Farm, Granham's Road to residential, the conversion of outbuildings and a single storey link at Caius Farm Cottages, the revised plans for a storage building at Scotsdales, a porch at 27 Buristead Road, the conversion of a garage and erection of a new garage at Rosa house, The Hectare, a climbing frame at 153 Cambridge Road, a dormer window and extension to two dormer windows at 105 Cambridge Road and alterations to the listed Thatched Cottage at Shelford Bottom.

The appeal against the refusal of planning permission for the erection of a house to the rear of 103 Cambridge Road was dismissed. The application to build a house to the rear of nos 15, 17 and 19 Hinton Way was withdrawn.

COUNTY COUNCIL

Cold weather is linked to the deaths of about 182 old and frail residents each year. Please ensure neighbours are warm and safe. The elderly and vulnerable are more susceptible to chest infections and to falls on the ice which can disable and kill. It is crucial for the vulnerable elderly to heat at least the living room to a minimum of 18 degrees while the cold weather lasts. There are grants, benefits and sources of advice to make homes energy efficient – call 0345 650 0280. Eating well and drinking plenty of fluids raises resistance to illness. Flu jabs are important and it's not too late! They are free for the over 65s, those pregnant, anyone with a chronic disease and carers. All children aged two, three and four are entitled to a nasal immunisation.

Opportunity to farm in Cambridgeshire Two Farms are being re-let: Greenwoods Farm Ramsey (101 Hectares) and Wolvey Hole Farm (60.067 Hectares) in Coveney. Viewing is on February 10 and those interested should contact www.cambridgeshire.gov.uk/countyfarms or phone 01223 699094.

Cambridge Libraries We need a new strategy for our libraries as we need to save a further £1.8 million over the next two years. We would like to have a service that responds to local need, and community hubs like the one proposed for Sawston will provide a wider range of services. There will be a public consultation.

Families make sugar swaps Public Health England is encouraging parents to reduce the sugar their children eat by making sugar swaps. Over 20% of children aged five are overweight and this rises to 30% by age 11. Increase in weight increases the risk of heart attacks, strokes, diabetes and caries.

- Breakfast swap – plain cereal instead of a sugary one
- Drink swap – water or sugar free drink instead of a sugary one
- After school snack – plain bread or teacake instead of cakes or biscuits
- Puddings – low fat low sugar yoghurt or plain fruit instead of high calorie cakes, sticky puddings and ice cream

Families can register for a food swap pack with money off vouchers, swap cards and stickers.

Cold Weather Gritting is continuing through this cold winter snap in the same areas as last year.

Delayed transfer of Care The number awaiting transfer has dropped this month to 3,300 from a high of 3,600 in September. We still have many residents occupying beds in acute wards when they should be having care in the Community.

Gail Kenney and Tony Orgee

SOUTHERN FRINGE COMMUNITY FORUM

The next Southern Fringe Community Forum will be held at Trumpington Meadows Primary School (Kestrel Rise, Trumpington, Cambridge CB2 9AY) on **Tuesday February 3**.

Drop in 5–6.30pm

Chance to ask questions and visit displays from developers, community groups and planning officers.

Forum 7–8.45pm

- 7.00 Welcome and introductions
- 7.05 Updates from the key projects around the Southern Fringe (Cambridge City Council)
- 7.20 Trumpington Meadows Local Centre proposals (Barratt Homes)
- 7.35 Hobson Square, Community Facility & Quad 21 up-date (Cambridge City Council)
- 7.50 Clay Farm, Parcels 8a and 8b (Countryside Properties)
- 8.05 Local Parish boundary review (South Cambridgeshire District Council)
- 8.20 General questions

For more information contact Vicky Hathrell (01223 847433 or *vicky.hathrell@cambridge.gov.uk*)

Julian Adams

Friendly, Professional Beauty & Tanning Salon

Waxing • Threading • Facials
Lash Extensions • Jessica
Gelation, UV Tanning & More

Gift Shop

Jewellery • Scarves
Home Décor • Personal Gifts
Greetings Cards • Gift Wrap

Open: Mon, Wed & Thu 10 - 7
Tue & Fri 10 - 6
Sat 10 - 2

Body Image 01223 880 881

10A High Street, Fulbourn,
Cambridge CB21 5DH



Mrs Rosemary Rigge

Grad Dip Phys MCSP Reg.HPC

Chartered Physiotherapist

Tel: 01223 844091

Mobile: 07958 708728

TREATMENT ROOMS:

26 Mingle Lane, Stapleford

or HOME VISITS Reg BUPA/PPP, etc

SOLUTIONS

Gents Hair Salon - Ladies' Hair Salon above
(air-conditioned)

44 Woollards Lane, Great Shelford CB22 5LZ

Closed all day Wednesday & Sunday

☎ 01223 843844

GIUSEPPE PIRAN

SPECIALIST PAINTERS & DECORATORS
FOR PERIOD, RESIDENTIAL & COMMERCIAL PROPERTIES



Registered through:
Dulux Select Decorators



0845 050 9277 www.gpiran.co.uk

DACRE LONG

Local Painter & Decorator

Professional work to highest
standard for over 15 years

Trade & Private Customers

Free quotes with written
specification

Discounts for Senior Citizens

☎ 893176

☎ 07837 513837

66 Chalklands, Linton

TIM PHILLIPS & Co Ltd

Accountants

Independent, specialist service for:

> SMALL BUSINESS – SELF ASSESSMENT – PERSONAL TAXATION <

Cart House 2, Copley Hill Business Park

Off A1307 between Wandlebury and Babraham

Tel: **01223 830044**; Email: **Info@TPaccounts.co.uk**

www.TPaccounts.co.uk

Easy, free parking right outside the door

STREET LIGHTING PROJECT

Great Shelford residents cannot have failed to notice the length of time that has been taken to replace street lights in the village, and the disturbance that this has caused. The contractors, Balfour Beatty, originally told the Parish Council on October 15 that the work would take six weeks. This was later extended, with Balfour Beatty eventually promising that all works would be completed by December 23.

However, by this date a considerable amount of work still remained to be done, with old columns left standing and new ones awaiting erection, dark spots where no columns were lit, holes unfilled, signs removed and barriers and sandbags strewn around the village. Some sections of pavement have been particularly hazardous for over two months, such as the bus stop on Tunwells Lane.

The Parish Council requested a meeting with Cambridge County Council, who were responsible for contracting the work to Balfour Beatty. This took place on January 16, at which time no work had recommenced and the situation in the village was essentially the same as on December 23. Representatives of Balfour Beatty were also present.

At the meeting, Cllr Charlie Nightingale, Chairman of the Parish Council, expressed concern about the situation and requested an explanation of the management problems, as well as reliable information regarding the completion of the project and the quality of the work done.

In response, the Parish Council were told that reliable information would be provided within five days as to when the work would be completed. [Stop Press: this date has now been fixed as February 28]. They were assured that all signage and fixtures would be totally reinstated by Balfour Beatty, and that damage to verges and pavements would be repaired and all rubble removed, although because of weather conditions this might take until March. The Parish Council was also assured that the County Council would closely monitor this work and that no payments would be made until the Parish Council had confirmed it was satisfied.



Tunwells Lane bus stop on January 6
Photo: Ken Feltham

JW from information provided by Ian Kydd, Clerk to the Council

"Everywhere I look
I keep seeing..."

SOLD

SUBJECT TO CONTRACT

**Tucker
Gardner**

01223 845240

TUCKERGARDNER.COM

The experts on your doorstep

FCM CARPENTRY

Mobile No: 07525140796

Email: fergus.matheson@hotmail.co.uk

Website: www.fcm-carpentry.co.uk

**FREE ESTIMATES &
REFERENCES
AVAILABLE**

*All aspects of carpentry
and building*

Bespoke Curtains & Blinds ...



Sue Crow Tel: 01223 836498

Email: sue@suecrowcurtains.com

www.suecrowcurtains.com



Technical Moves

Recruitment Specialists

Architecture,
Building Services,
Civil Engineering,
Property & Surveying

01223 845333

technicalmoves.com

34A Wooliards Lane, Gt. Shelford

D Hatter The Gas Specialist



Carbon Monoxide Kills
75% of last years poisonings
were due to lack of servicing!

.....
D Hatter, specialist in servicing,
repairs and installation of
DOMESTIC gas appliances
including boilers, fires
and cookers.

.....
Improve efficiency, save fuel,
give your central heating
system a new lease of life,
have it POWER FLUSHED

t :01223 844866
m :07747 444435
e :davidhatter1@aol.com
w :thegasspecialistltd.co.uk



SHELFORD SCHOOL NEWS

After a two-week break, Shelford School pupils and staff have begun another packed term. Firstly we welcome Mr Walker, our new deputy head teacher, who will be in Year 4, as well as Mrs Unwin who joins Mr Walker in Year 4 and Mrs Ashton who is joining Mrs Scott in Year 3. We hope that they all are settling in well and will soon feel at home in Shelford School.

All our extracurricular clubs have started back already with a great number of participants in each club. I am constantly encouraged by the number of different clubs that are available at the school and the amount of new skills that the children can learn. Thanks must go to all the staff both from within our staff team and those who come from outside who make these clubs possible.

The class assemblies have also begun for this term; with Year 6 having had theirs followed by a cake sale – always a source of great excitement for the children when they come out of school!

Baking rotas have begun, as have the parent volunteer sessions. It is great to have so many volunteers to be able to run the weekly baking sessions for each class. The children really enjoy taking part in these sessions as well as enjoying the fruits of their labours from the oven!

The school has had a worthwhile evening for parents on children's 'e-safety'. A member of the Cambridgeshire ICT service came to school to give parents and carers practical advice that can be used at home to reduce the risks when using computers and the vast array of software and websites that are out there. Many parents have commented how useful the evening was in helping them keep their children safe in our digital world.

Looking ahead, we anticipate this term will be a busy one with the Candlemas service to look forward to and, for those in Year 6, their residential trip – always a great time for building on relationships and having fun!

Claire Grigson, School Governor

IN MEMORIAM: SELENE WEBB

FOUNDER OF CAMBRIDGE EARLY MUSIC

Villagers who knew my wife Selene Webb (née Mills) may be interested to know of a memorial concert that I am organising which will take place on Sunday July 19, and a scholarship fund that I am setting up in her memory. Details of both will be found on the website of the charity that she founded at www.CambridgeEarlyMusic.org/Memorial.

Nick Webb

COMPUTER PROBLEMS? CALL EAGLE ANALYSIS



We have 35 years experience and are Shelford based.

- Need a new computer, laptop, tablet, iPad, printer, digital camera, smart TV? We can advise on the best options and supply and install and transfer existing files.
- Need to set up Internet and network; problems with wireless deadspots? We can sort that for you.
- Dead computer or printer? We can fix it.
- Deleted your photos? We can recover them.
- Got a virus? We can remove it and prevent recurrence.
- Need paper, cartridges? We supply everything.

Call Mike Nettleton on 01223 721366 (M 07905 356468)
e-mail: info@eagleanalysis.co.uk web: www.eagleanalysis.co.uk

SOPHOS
Silver Partner



REGISTERED
PARTNER

Ontrack® Data Recovery
Authorized Partner



Personal Fitness Training in your own home or private studio in Little Shelford.

Contact Matt Parsons, on
07766 825 915 or
matt@cambridgept.com,
for a free consultation.

See www.cambridgept.com
for more information.

Leaf & Lawn

Leaf & Lawn

Specialists in:

- * All Trees
- * Hedges
- * Stumps
- * Clearance

0800
2061570

Call us today!

Eastern regions 2009

Business of the year!



Archdeacon Motors
32 Cheddars Lane
Cambridge CB5 8LD
Tel: 01223 315670
Fax: 01223 354713

www.archdeaconmotors.co.uk
matt@archdeaconmotors.co.uk

Servicing and Repair
on all makes and
models.
Loan car available.
Fixed price repairs.
MOT STATION -
free re-tests.
Established 32 years.
Quality work always
at competitive prices.
Free collection and
delivery

THE WALKERS PARTNERSHIP SOLICITORS REDUCED RATE WILL OFFER

Reduced rate wills are available every week day
from 8.00am until 6.00pm, and on Tuesday evenings until 8.00pm,
by appointment only.

Also on the Saturday mornings throughout the year - please
contact us for further details.

Reduced rates are:-

Double Wills - £210.00 plus VAT Single Will - £125.00 plus VAT

*HOME VISITS ARE ALSO AVAILABLE AT NO EXTRA CHARGE
WITHIN A 20 MILE RADIUS OF ROYSTON.*

For more information please contact:-
1-3 Lower King Street, Royston, Herts SG8 5AJ
Tel: 01763 241121
t.donnellan@walkerspartnership.co.uk

Rothwell's Carpet Cleaning

Thorough, professional
cleaning of Carpets,
Upholstery and Rugs.

Family firm est 1993
Truck mounted cleaning

**100% satisfaction
or its free**
*If you use us, you'll
recommend us.*

**07545 962 026
01223 832 928
www.rothwells.biz**

GREAT SHELFORD PARISH CHURCH

<http://www.stmarysgreatshelford.org/>



A very warm welcome to your historic parish church – please call in and enjoy the sacred space.

Guest Preacher

We will be delighted to welcome The Revd. Martin Cockerill, Minister at Great Shelford Free Church, who is coming to preach at the Parish Communion at St Mary's on Sunday February 1. This will be Martin's first preaching visit to St Mary's; do come along and make him welcome.

Ely Cathedral Exhibition – 'For Worship & Glory': Ely Cathedral, in conjunction with the Royal School of Needlework, is mounting a unique exhibition of ecclesiastical embroidery from February 4 to 28. Details of the exhibition are included in the flyer available at the back of the church; concessions for entrance are available. Further information can be found on the Cathedral website www.elycathedral.org/events/ecclesiastical_embroidery_exhibition.

Ash Wednesday – February 18: We shall mark the start of the season of repentance and renewal with an opportunity to celebrate the Eucharist and receive the imposition of ashes. The regular 9.30am Holy Communion (BCP) will be held, together with an evening celebration of Holy Communion (CW) at 7.30pm.

Confirmation: Bishop Stephen will be coming to preside at a Deanery celebration of Confirmation and Holy Communion on Monday June 8 at 6.30pm at Great Abington. All parishes in the Deanery are being invited to present candidates. If you are an adult or younger person and would like to be Confirmed, please speak to Simon Talbott or the Churchwardens **as soon as possible**. Once we have an idea of numbers, we can start planning preparation sessions, which will start after Easter.

Alms giving at the Christingle, Christmas Eve and Christmas Day services totalled £779, which is £100 more than in 2013. £387 has been sent to Christian Aid, and £392 to The Children's Society. Sincere thanks to everyone who contributed. In January the alms collected will be given to the Cambridge-based charity for the homeless, Wintercomfort; this is the first of the four charities selected by the PCC to receive our support in 2015.

The Opening Door: The group met four times before Christmas on Tuesday evenings and restarted in January. The meetings at 7.30pm have followed a bible reading with commentary about issues relevant to our day to day lives. You are all warmly invited to attend. We are currently meeting at Astra

Gibbons house at 25 The Peacocks, but this may vary, depending on numbers and availability. Do come if you can. Further details from Anne Roberts 07745 562702.

Regular Services

You are very welcome to join any service. If you are a visitor or have moved into the community recently, please make yourself known to one of our Sidespersons, or fill in a card at the back of church. Prayers are offered each day for the village and all who live and work here. As your parish church we serve the whole community and are always glad to receive prayer requests, whether for regular worshippers or not. If you would like something included, please contact the priest in charge.

Daily: 9am Morning Prayer
 5pm Evening Prayer

Wednesday: 9.30am Holy Communion (BCP 1662)

Sunday: 8am Holy Communion (BCP 1662)
 10am Parish Communion, our main Sunday service
 6.30pm Evensong (BCP 1662)

The First Sunday Parish Communion each month at 10am is a service with families and young people especially in mind. Children are welcome to stay in church, or to join our Sunday Club in the Community Room, for activities related to the Sunday worship. Activities for children are in the Community Room every Sunday during the Parish Communion.

From the registers:

Baptism:	Sunday 11 January	Edward Rowstron
Funeral:	Thursday 22 January	Sheila Jones

Applications for baptisms, marriages and the calling of Banns of marriage should be made to the Parish Administrator: Katharin Page, on 07710 518220 or email katharinpage@yahoo.com.

Community Room – Enquiries and bookings to Mary Lester on 01223 842411 or email lestermh_uk@yahoo.co.uk.

The Revd Simon Talbott, Priest In Charge, The Vicarage, 12 Church Street, Great Shelford, CB22 5EL. Telephone 01223 847068 or 0705 0042616. Email vicar@saintmarysgreatshelford.org

Simon Talbott

SCOUTS' BREAKFAST



Noam and Theo at work:
Photo Sarah Pesonen

Bunting and banana pancakes turned Shelfords and Stapleford Scout HQ into a warm and welcoming café on the chilly morning of 13 December. Serving hot breakfasts, including the original 'Scout Belly Buster', the scouts worked hard, raising over £390 for Cambridge charity Wintercomfort for the homeless. As always the local community turned out in force to support the event.

This is the second year the Scouts have held a 'Wake up with Wintercomfort' breakfast and we're so grateful for their support. £390 is the cost of over 190 hot breakfasts for rough sleepers, or it could fund one of our Project Workers for four days, providing advice and support for homeless people in our city.

Sarah Pesonen

W.I. NEWS



The Shelfords W.I. began the new year with a fascinating illustrated talk on the traditional craft of straw plaiting and how it operated as a cottage industry in this region; in fact one W.I. member is descended from several generations of straw plaiters. The speaker was Sandra Barker, a Yeoman basket maker. Each

member was then given five straws which we plaited into decorations with considerable success. The practical session gave plenty of opportunity to get to know new members and to catch up news.

We will meet again on Thursday 5 February with what should be a very interesting talk by a female bomb disposal officer. The March meeting will be our first AGM. New members and visitors are welcome.

We meet on the first Thursday of the month at 7.30 p.m. in All Saints' Community Room (behind the church) in Little Shelford.

Mary Talbott

TELEPHONE BOX

Who's in the Great Shelford telephone box this month? The school keeps us up to date.

Mum: Is that you Charlie?

Charlie: Yes Mum, it's me.

Mum: What's it like in the chocolate room?

Charlie: It's amazing, let me tell you all about it!

As I followed Mr Wonka inside, my eyes flew to a magnificent bubbling chocolate waterfall, rippling calmly into a river. I glimpsed a clump of candy cane trees and jellybeans hanging low from dark chocolate mobiles that were drooping from coloured icing leaves. The windows were made from boiled sweets and a waft of mint fell over me, refreshing my nose with a relaxing smell. Golden truffles were littered beside an enchanting blanket of toffee. Plants opened out their petals as I passed, revealing whipped cream that was sprinkled with chocolate chips the size of pencils! As I looked around a maze of bushes caught my eye. But these were not normal bushes ... they were blossoming with caramel eclairs! There were also mysterious glowing roots that led to chocolate trees.

A relaxing lavender odour was drifting around, leaving a wispy violet trail behind so that you could take in every last bit. There were also cola bottles containing every soft drink you can ever imagine. Out of the tree trunks, if you hit them, hot chocolate would spurt out! It was simply wonderful.

Mum: It sounds amazing Charlie, have fun in the rest of the factory!

Daniel Cafferkey, Year 4

Based upon the film *Charlie and the Chocolate Factory*

NICHOLAS CLIFFE & CO CHARTERED ACCOUNTANTS

*Business Advisers
for
South Cambridgeshire*

**Accounts, Audit
VAT & Tax Advice.
WE WANT TO
HELP YOUR
BUSINESS GROW**

Free initial meeting
and business
"health check".
Realistic fees.

Mill House, Mill Court,
Great Shelford
Tel: 01223 471576

www.nicholas-cliffe.co.uk

FROM OUR QUALITY
TRADITIONAL TOYS
TO MODERN OUTDOOR
PLAY EQUIPMENT,
YOU'LL ALWAYS FIND
SOMETHING UNIQUE
AT ROCKING HORSE.

ROCKING HORSE THE COUNTRY TOY SHOP

CELEBRATING 25 YEARS

BURWASH MANOR NEW ROAD BARTON CAMBS CB23 7EY

01223 264674 WWW.ROCKINGHORSETOYSHOP.COM

MON to SAT : 9.30-5 SUN : 11-5

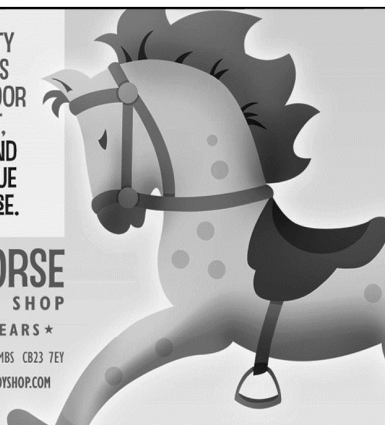

SIMON SPARROW CARPENTER AND JOINER



22 Woollards Lane, Great Shelford
Cambridge CB2 5LZ

Telephone (01223) 842380

HEATWAVE SERVICES

**Servicing, installation, and repair of all
domestic heating systems**

CORGI and OFTEC registered

Tel: 01223 837774 Mobile: 07795 304013

**Have you visited our
Jewellery Centre
near Baldock?**

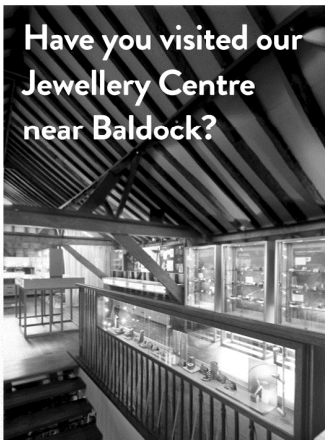

**HK HARRIET KELSALL
BESPOKE JEWELLERY**

JEWELLERY SHOP WITH GIFTS
FROM £5

ENGAGEMENT, WEDDING &
ETERNITY RINGS

RELAX AND WATCH THE
GOLDSMITHS

COFFEE SHOP SERVING
HOMEMADE FOOD

KIDS' JEWELLERY PARTIES &
EVENTS

Open: Mon-Fri: 10-6, Sat: 9.45-4

Fairclough Hall Farm, Halls Green,
Herts SG4 7DP

www.hkjewellery.co.uk
01462 790565

JASON KIRBY

*Professional Painting
& Decorating Ltd*

Tel/Fax:

01954 211775

Mobile: 07966 174431

jasonkirbyltd@gmail.com



A Professional Service from Start to Finish

GREAT SHELFORD FREE CHURCH (Baptist)

www.shelfordfreechurch.org

TURN, TURN, TURN

Many of you will be familiar with the song made famous by The Byrds, Pete Seeger and Judy Collins among others;

To everything (turn, turn, turn)

There is a season (turn, turn, turn)

And a time to every purpose, under heaven.

You may be less familiar with the Old Testament book of Ecclesiastes, from which the words of the poem are taken. It speaks of how little influence humanity has on the events of life. As I write, I have spent the afternoon cuddling my baby granddaughter, and next week I will be attending the 100th birthday party of my oldest friend's mother. In the past year I have attended funerals of elderly villagers, a new-born baby and colleagues and acquaintances of my own (middle) age.

In life's uncertainties, one thing that is certain is that none of us knows which day may be our last. For some time hangs heavy, for others it is lived in a state of over-busyness. The writer of Ecclesiastes pondered over whether this inability to control life made it meaningless, yet as Christians we see it as anything but. It means that God has ordered the passage of time, the different seasons of weather and the different types of relationships between us. For 'control freaks' the reassurance that comes out of the poem is that God is in charge. Life is not chaos – there is order and reason. Although we cannot order the changes of time, we can strive to accept them as part of God's plan, remembering that we do not know the end of the story. We are free to accept each season of life as it comes, enjoy the present and seize the day.

He has made everything beautiful in its time. He has also set eternity in the hearts of men; yet they cannot fathom what God has done from beginning to end.

For further information about Great Shelford Free Church (Baptist)

visit our website: www.shelfordfreechurch.org.uk

Church Office (Access via Ashen Green): 01223 842181

Email: administrator@shelfordfreechurch.org.uk

Office Hours: Tues 9–4.00 pm; Weds 9–1.00 pm; Thurs 9–1.00 pm

Great Shelford Free Church (Baptist) is a Registered Charity: No 1141345



Creative worship for all ages @ Tea Time Together

3T Torchlight walk at Great Shelford Free Church

18 January: 3.30 pm

We will start from Great Shelford Free Church and head out on a 'torchlight walk with counting game' ending up back at Great Shelford Free Church for hot drinks and cakes. Please bring suitable clothing and a torch!

3T is an informal event for all, whatever age or phase of life you are in. Some events are outdoors and will require suitable clothing, some inside in a more relaxed, 'civilized' setting. **3T** will always be creative, informal and spiritual. **3T** gathers on the 3rd Sunday of every month at 3.30pm – venues will change so please see the GSFC website (shelfordfreechurch.org.uk) for event details.

Services at GSFC in January

Ecclesiastes Series

4 January @ 10.30 am

Rev'd Martin Cockerill – 'Everything is Meaningless' (1:1–11)

11 January @ 10.30 am

Rev'd Martin Cockerill – 'The Search for Satisfaction' (1:12–2:26)

18 January @ 10.30 am

Rev'd Martin Cockerill – 'Tyranny of Time' (3:1–15)

25 January @ 10.30 am

David Baslington – 'Harshness of Life' (3:16–4:3)

25 January @ 6.30 pm

Communion Service

Weekly Activities

Sundays:	10.30 am	Worship Service
Tuesdays:	10.00 am	Coffee Pot (shoppers' respite café)
	3.30/4.45 pm	Jump (3/5 yrs) Heroes (6/11 yrs)
Wednesdays:	10.00 am	Little Steps (1/3 yrs)
	1.30/3.30 pm	Tiny Toes (under 1yr)
Thursdays:	8.00pm	Stretchworks – a 'workout'
Fridays:	11.00 am	Worship Service
	12.15 pm	Call Inn – a social lunch

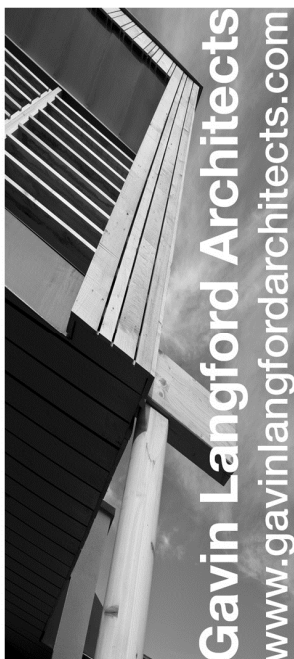

The *Great Shelford Village News* is unable to check or verify the warranties or representation made by their advertisers and must therefore exclude liability whatsoever arising from any advertisement in the *News* magazine, nor do any statements necessarily accord with the views of the editors.

*Specialists in matrimonial law
and disputes*

*Great Shelford
Solicitors*

DAVIES
solicitors advocates & mediators

*Most areas of law
practised including:
Family Issues; Civil Disputes;
Wills & Probate*

For a quality and attentive service

01223 842211

30 Woollards Lane, Great Shelford
www.daviessolicitors.co.uk

Free and easy parking

Shelford Physiotherapy

Are you in pain?

Call 01223 844 488

Stephanie Hatter BSc (hons)

A Chartered Physiotherapist
registered with the HPC.
Recognised provider for
BUPA, AXA PPP, Aviva etc.



**Great Shelford
Country Market**

Home bakes
Preserves

Garden produce
Plants, Crafts
Coffee & Tea

MEMORIAL HALL

**Every Wednesday
8.30-11.30 am**

Engage in the Afternoon at Great Shelford Library

Wednesday 25 February

2.00–3.30pm

‘The Lady Juliana’

Talk by Ann James, Huntingdon Family History Society



The ‘Lady Juliana’ was a convict ship dispatched in 1789 from Britain to Australia carrying 226 female convicts. Ann James gives an amazing account of this most incredible journey ...

FREE but donations towards refreshments welcomed

www.cambridgeshire.gov.uk

RETAINING LOCAL PUBS

At present, development rights allow the conversion of village pubs to other uses such as retail or offices. South Cambridgeshire District Council is currently considering the possibility of helping to retain village pubs by using what are known as ‘article 4 directions’. An article 4 direction does not prevent the development, but does require that planning permission is first obtained for that development.

The District Council is seeking the views of the public to help them decide whether article 4 directions would be an appropriate tool to help protect local pubs, and to identify specific rural pubs where the use of an article 4 direction would be appropriate.

You can give your views on <https://scambs.jdi-consult.net/localplan/readdoc.php?docid=234>. The consultation will close on 25 February.

JW from information provided by SCDC

Care For Trees

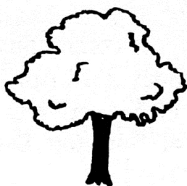

**Qualified
Reliable
Insured
Affordable**

*For a free quote call
Mike Wallman on
01440 820323*



BARKER BROS

FAMILY BUTCHERS

Purveyors of *quality meats* including our
award-winning home cured bacon, home cured ham
and *local farm assured* pork, beef & lamb.

We also stock a wide range of deli produce, traditional
English & Continental cheeses, fresh fish & game.

Have you tried our new **HOMEMADE SHELFORD PIES?**
Available in a variety of sizes & fillings, we think they're yummy!

43 High Street, Great Shelford, Cambridge CB22 5EH Tel: 01223 843292
www.barkerbrosbutchers.co.uk

J M R Electrical



**Electrical
Contractor**



**All Domestic, Industrial &
Commercial work undertaken**

21 Ashen Green, Great Shelford, Cambridge
Email: jmr.electrical@hotmail.com
Tel: (01223) 844680 Mobile: 07766 68 38 86

SAWSTON PLUMBING SERVICES

TEL 01223 836268

Gas safe registered

For all your plumbing requirements

- Boiler servicing
- Heating installations and breakdowns
- Bathroom installations
- No job too small

FREE QUOTATIONS

QUALITY BESPOKE PICTURE FRAMERS

**SIMON ROBINSON
& SON**

Professional, Friendly Service
Over 25 years experience

Wide Selection of Frames
Conservation Materials Used
UV Protective Invisible Glass

Artwork/Photography
Needlework/Tapestry
Oil Paintings and
Canvases Stretched
Unusual Objects Framed
Made to Measure Mirrors
Limited Edition Prints Available

Tel. 01223 873123

Opening Hours:
Tues-Fri. - 9am-5.30pm
(Saturday - By Appointment)

www.robinsonframes.co.uk
lester@robinsonframes.co.uk

**STUDIO 6, PENN FARM,
HARSTON RD,
HASLINGFIELD, CAMBRIDGE.
CB23 1JZ
(AMPLE PARKING)**

DIARY, February 2015

Date	Event	Time	Place
1	AGM of Feast Bunch – all welcome	8pm	Square and Compasses
3	Southern Fringe Community Forum (page 8)	5.00–8.45pm	Trumpington Primary School
5	Carpet Bowls	7.15pm	Memorial Hall
5	W.I. Talk by bomb disposal officer (page 17)	7.30pm	All Saints Comm. Room, Lt. Shelford
6	Little Shelford Local History Society (page 45)	7.30pm	Lt. Shelford Memorial Hall
10	Garden Club: <i>Alpines and Alpine troughs</i> (page 25)	7.30pm	Shelford School Hall
12	Carpet Bowls	7.15pm	Memorial Hall
14	Twinning Association Pancake Evening (page 25)	7.30pm	Free Church Hall
17	Friends of the library: <i>Story of Vaccination</i> (page 5)	7.30pm	Great Shelford library
19	Carpet Bowls	7.15pm	Memorial Hall
25	Engage in the Afternoon: <i>The Lady Juliana</i> (page 22)	2.00pm	Great Shelford Library
26	Carpet Bowls	7.15pm	Memorial Hall
22	Farmers market	9am–12	Memorial Hall

The Country Market is held in the Memorial Hall each Wednesday
8.30–11.30am.

BIN COLLECTIONS

Green and blue bins	2 February
Blue bins only	16 February
Black bins	9 February, 23 February

CHILDREN'S SOCIETY

Could all the kind people who have Children's Society Money Boxes bring them to 58 High Street Great Shelford so they can be opened.

With many thanks and every good wish for 2015.

Joy Amis

SHELFORD GARDEN CLUB
ALPINES AND ALPINE TROUGHS

BY
ANGELA WHITING

Owner of a small alpine nursery near St Ives and exhibitor at Chelsea

TUESDAY 10 FEBRUARY
AT SHELFORD SCHOOL HALL

Join us for home-made refreshments at 7:30 and the talk at 8:00

Visitors are most welcome £2

There will be plants for sale

SHELFORD TWINNING ASSOCIATION

The Association would like to thank everyone who came and supported our jumble sale on January 10, resulting in a useful profit for the Association. All monies raised by our fundraising activities go towards funding the exchange visit of the French in early July. We expect a group of 40+ adults and young people to come, including children of primary school age who are specially catered for. We are very grateful to Shelford Primary School for welcoming them into the school for a morning.

Meanwhile, we now look forward to our next two social events – a Pancake Evening on Saturday February 14 (see notice below) and *Le Gouter*, a teatime event for all the family on Saturday March 7. More details of this in the next issue. All are welcome – please just let us know if you are coming for catering purposes.

For more details of the activities of the Association and our next visit to Verneuil in March please contact us via *twinningsec@gmail.com*.

Penny Pearl

SHELFORD TWINNING ASSOCIATION
PANCAKE EVENING

14 February

7.30pm

Great Shelford Free Church Hall

Beach holidays, City breaks, Honeymoons, Weddings abroad, Adventure holidays, Ski, Cruise, Tailormade trips, Flight only, Car hire, Airport hotels and parking and much more...

CHERYL HARRADINE

Travel Counsellor

01223 842670

cheryl.harradine@travelcounsellors.com

www.travelcounsellors.co.uk/cheryl.harradine



Travel Counsellors ensures complete financial protection on every booking

travel counsellors



RAINBOW PRE-SCHOOL

Rainbow Room, Great and Little Shelford Primary School
For children from the term of their third birthday

A pre-school where they learn through play

9 to 12.00 and 12.30 to 3pm
Recent OFSTED reports available

For more information, or to arrange a visit call Allison Tomlin

07985 216603

Lynn Driscoll

DipCFHP MPSPract

Foot Health Practitioner

Member of the Accredited Register of Foot Health Practitioners

- Long nails trimmed
- Thick nails reduced
- Corns & Verruca treated
- Hard skin/callus reduced
- Fungal Infections
- Dry and cracked heels
- Diabetics cared for

Mobile service providing foot care in the comfort of your home

Tel: 07771 735300

WATERLILIES

Beauty. IPL. Relaxation

IPL Laser for Hair removal

Pigmentation & Skin Rejuvenation

Call 01223 844700

www,.waterlillies.org.uk



**CAMBRIDGE
ELECTRICAL**
services ltd



Registered through:
NICEIC

Domestic, Commercial, Industrial & Agricultural

For all you electrical installation, Inspection & Testing and repairs, contact us for a free no obligation quotation.

Call; 01223 430 430

Email; Enquiries@cambridge-electrical.co.uk

Website; www.cambridge-electrical.co.uk

Celebrating over 25 years in business.

Willow Tree

All aspects of painting, decorating & home improvements

- Exterior & Interior painting & decorating
- All gardening needs
- All styles of fencing etc..

Contact Dean on

01763 232757

07906 531518

RUGBY CLUB



We are now about half way through the season at Shelford Rugby Club. The minis and youth teams have over 350 players. The **Ladies team** is having a very successful season, coming second in the RFUW Championship (Midlands 2).

The **Comedy Night** is returning to Shelford on Friday 6 March. Tickets £10 per person, available from David Hatter on davidhatter1@aol.com or 07747 444435. Food will be available to buy on the night.

Shelford 1st XV v Bishops Stortford on Saturday February 14: KO at 2.30pm
Carvery available. All welcome

For more details go to www.shelfordrugby.co.uk

Stephanie Hatter. Youth Secretary

CRICKET CLUB

Nets for adults are at Hills Road Sports Centre on Thursdays 7 to 8pm.

Nets for the youth teams are at Sawston Village College Sports Centre in the Multi Purpose Hall. The newly formed Under 11s are from 6 to 7pm on Mondays and the Under 12s are from 5 to 6pm straight after the first session.

Phone Paul Ellum on 01223 842394 for details.

Brian Higgins

The Gardener's Garden Centre
Cambridge Road, Great Shelford
Tel: 01223 842777
enquiries@scotsdales.com
www.scotsdales.com

Opening times:
Monday - Saturday 9am - 6pm
Sunday 10.30am - 4.30pm
Late night Thursday until 8pm

Scotsdales®
YOUR GARDEN CENTRE



FIRST CALL PEST CONTROL

Rob Cowling
NPTA registered

**Wasps, mice, rats,
moles, insects,
etc.**

Discreet service

Mob: 07951 047688
01223 830746

Layer Travel

Tailored Travel Solutions

Janice@layertravel.co.uk
01223 841376

Tailor-made holidays
Brochured holidays
Accommodation

City Breaks

Cruises

Touring



Skiing



Flights

DAVID FOX CARPENTRY

***Purpose-made
joinery and fitted
furniture***

Unit 4 Granta Terrace
Stapleford
Cambridge

01223 845143

GOG MAGOG MOWER SERVICES

Repair, Service and Sales of all Garden
Machinery including Strimmers and Chainsaws
Free Collection and Delivery Service available

01223 832 894 / 0776 955 8279

www.gogmagogmowers.co.uk

SHELFORD DELICATESSEN

ONE OF THE INDEPENDENT'S 50 BEST
DELICATESSENS IN UK

THE INDEPENDENT'S FOOD & DRINK - FEB 2011

HOMEMADE ICE CREAM, ARTISAN
BREAD, DELI KITCHEN, FRESH DISHES,
CHEESE, ANTIPASTI, SPECIALITY
MEATS, SEASONAL VEGETABLES,
EVENT CATERING

WWW.SHELFORDDELI.CO.UK

8A WOOLLARDS LANE, GREAT SHELFORD, CB22 5LZ
01223 846129

ADULT SUPPORT DROP-INS

The Drop-ins are for anyone who is living with a long-term illness or disability or an age-related condition, or providing unpaid support to adult family members or friends. The next drop-in in this area will be:

**Talk by Ali Murray from the Stroke Association
at Sawston Free Church
on February 17 10.30am–1pm**

Drop in for a cup of tea and a chat about the information, advice and support that may be available, to share your stories and experiences, to talk in confidence to a member of the Carers Support Team or Physical Disability Services Team, or to book a carer's assessment.

For more information phone Gemma Whitehouse on 01480 377616 or Leigh Hornsby on 01480 373220.

Email: CarersSupportTeam@cambridgeshire.gov.uk

Visit: www.cambridgeshire.net and search 'Adult Support Drop-in'.

NEARLY NEW SALE



Whitsers Pre-school is pleased to announce that their annual **Nearly New Sale** will be held on **Saturday 7 February 2015** from 10am–12noon at **William Westley Primary School, Whittlesford**. This is a fantastic opportunity to buy and sell good-condition baby, children's and maternity clothes

along with books, toys and equipment. Proceeds are split 70% to seller; 30% to Whitsers. To register as a seller, please contact Jaimie on 07740 071527 or email info@whitsers.org.uk

NOTE

The *Great Shelford Village News* is published by the Editorial Committee, whose members are delighted to receive the many regular and occasional contributions that make it all possible. The Committee, of necessity, reserves the right to amend or reject items, for a variety of reasons. In these cases (unless the changes are minor), every reasonable effort will be made to contact the contributor to obtain agreement.

Editorial Committee

MAMMOTH QUIZ FOR CANCER SUPPORT

Macmillan are looking for local groups and businesses across the UK to host a quiz on 27 February to raise vital funds for people affected by cancer. It's a really fun and easy way to raise money for Macmillan, and you can hold your quiz anywhere from the local pub or bowling club to the office or school.

To find out more or to register, log on to www.macmillanmammothquiz.co.uk or email <mailto:mammoth.quiz.uk@gmail.com>

SAWSTON FUN RUN 2015

Many local groups will benefit from this year's event to be held on Sunday May 10 according to the organisers, the Rotary Club of Cambridge Sawston. The aim is to donate over £14,000 to help nineteen organisations.

The major beneficiary will be Tom's Trust, a charity created as a legacy to nine-year-old Tom Whiteley that raises funds for Brainbow, a dedicated and pioneering rehabilitation service at Addenbrooke's Hospital for children with brain tumours.

Online registrations will be accepted from mid-February at www.sawstonfunrun.co.uk and registration forms will be available from branches of The Cambridge Building Society and Sawston Village College. Early registration is recommended to ensure everyone has time to raise their own sponsorship funds for such good local causes.

Offers of help would be much appreciated and advertising and promotional opportunities exist for those businesses who want to be supportive and involved. Details can be obtained by phoning Tony Collett on 01223 893447, or emailing tony.collett@virgin.net.

Tony Collett

THE MAGOG TRUST

An invitation to meet with the volunteers that support the Downland.

Johnson Hall Stapleford

Wednesday 25 February at 7.30 pm

Please come along and chat with us about which tasks you would like to be involved in. The Downland needs your help to ensure that it is well managed for our local community and for future generations.

JO ALEXANDER

STYLISH TEAK AND WICKER
GARDEN FURNITURE

Call to visit our **Showbarn** at
Knapwell Wood Farm, High Street,
Knapwell, Cambridgeshire CB23 4NS,
or **buy online**

01954 267857

www.joalexander.co.uk

Chiropodist

David Levy MSSCh MBChh

Home visiting practice

Saturday morning clinic
held at
Billson Opticians, Sawston

Established since 1993

Mobile: 07966 136972

Home : 01223 834634

NICK WEBB

CABINETMAKER

FINE FURNITURE, CUSTOM
DESIGNED & HAND MADE
EXCLUSIVELY FOR YOU.

01223 701914

WWW.NICKWEBB.BIZ



Computer Services

For the home or small office

Software/hardware problems & upgrades

Virus & Spyware removal

Network/wireless/broadband setup

Computer speed-up & service

No-fix-no-fee, free consultations
Maximum fee £75 Alan Briggs 833574



Square & Compasses

Home cooked food including Sunday Lunch

Outside Seating Area Car Parking

Tel: 01223 843273

The Plough

Open every day 11am to 3pm, 5pm to late

Sky Sports

Great Beers

Tel: 01223 847986



LITTLE SHELFORD PANTOMIME: ALADDIN

Everyone held their breath this year. There were new people in the Production Team. Libby Ahluwalia was penning the script for the first time. Would she have the right touch? Lucy Carrick and Karen Rainsford were taking on Wardrobe. Would they measure up?

They did! The script was fluid, lucid and funny – and it had us all home in time if not for tea, then at least for bed. The costumes were superb; there was even a camel, which – no zoo being credited – must have been made. Never work with children or animals, so the theatre saying goes. Director Dick Wallin works with both and (more than) gets away with it. The camel was by no means his only challenge but he brought out the best in them all, irrespective of age or species.

Throughout – most beautifully – they sang (thanks to Lucy Barlow), danced (thanks to Hazel Stevenson), projected their characters (thanks to Heidi Meikle) and ate cake (thanks to Jacqui Atkins). The littlest had been skilfully coached by Mariann Bienz; the whole show was kept on the road by the omnipotent Sarah Cappendale. Magic abounded. The stage hands must have been touched by it: scenes changed behind the curtain in unfeasibly short lengths of time. The flying carpet (don't ask!) the inspired invention of large props builder Donovan Lever, expressed it perfectly. But, as ever, perhaps most magical of all were the actors themselves ...

Christian Barnes as Abanazar was evil personified, especially when he adopted the disguise intended to make him look like Aladdin's kindly uncle, but which actually made him look like a clown from Hell. (Aladdin: 'I'm your nephew? Are you sure?') Poor old Aladdin, 'not the sharpest knife in the drawer' – unlike Hannah Jones, who played him and whose dramatic instincts were finely honed. She gave a highly intelligent performance and her engaging presence as hapless hero ran through the whole like a rich seam of gold. Talking of heroes, Thomas Hawthorn, who played Wishee Washee, proved his credentials in real life. Taken ill in the interval on Friday, he managed to go back on stage for Act II, and made it through, his sparkling performance barely dimmed.

There were terrifying Bad Guys, whose signature song, spiritedly performed, was just that. (They also sang *Hole in the Ground* with the wonderful Theo Burr as 'the man in the bowler hat'.) There were five beautiful princesses, who were a well-judged blend of the traditional and the feisty. The eldest, Jasmine, played by Isabella Martin, insisted, 'I'm not one of those Disney princesses,' and immediately afterwards, with nice comic timing, jumped behind Aladdin for protection. Her sister, Lily (Hannah Caughtry) distinguished herself notably in her lovely solo, *Bewitched, Bothered and Bewildered*.



PC World (Will Norland) and Widow Twankee (Sammy Miekle)

There was a marvellously self-satisfied king (Ben Conway-Smith) and his long-suffering queen (Flora Sharp). Flora Sharp was also impressive, along with Rachel Atkins and Corinna Hudson, as a dancer – and she sang a solo, *Slipping Through my Fingers*. The royal palace was amply staffed with maids and footmen, all of whom gave lively individual

performances and some of whom (e.g. Jake Dann) were truly remarkable. The streets around the palace were patrolled by a trio of hilariously idiotic policemen, to whom we were much indebted for that old panto favourite, *If I Were Not Upon This Stage*.

Aladdin's closest friend and confidant was Abu (charmingly played by Torin Phelps) who led a band of mischievous, whooping monkeys. Being a monkey himself, Abu could only communicate in mime, until Aladdin, in exasperation (and, it has to be said, in the presence of a genie) burst out, 'Oh, I wish you monkeys could talk!' After which the inevitable happened and the audience's delight knew no bounds.

Actually, there were two genies. The Genie of the Ring (Gregory Christodoulou) was a lovable layabout: 'I can give you magic carpet rides, but I don't go south of the Nile.' His cousin, the Genie of the Lamp (Joe Lever), in contrast, could do practically anything and even sang us a haunting solo, as if to prove it. But the genies weren't the only ones with a job-share. The role of pantomime dame was effectively shared between Widow Twankee (Sammy Meikle) and her friend Mother Brown (Laurence Hunter). There was nothing to choose between the prodigious talents of these two actors: together, they were a formidable pair and could not have been more deliciously outrageous. At the end of the show, the Queen declared, 'We'll all live happily ever after!' The audience certainly went home happy and will hurry back next year.



Genie of the lamp (Joe Lever)

Sally Christie (photos: Cheryl Smythe)

READERS' LETTERS

RECREATION GROUND

Great Shelford recreation ground, located in the very heart of our village, is one of the best in the county. Over the last few years the Parish Council have spent many thousands of pounds on improving the recreation ground for the enjoyment of our parishioners. One of the improvements is the railings round the children's play area, to keep dogs out and the children in, but it only works if the gates are closed after entering or leaving. Not hard to work out – and there are signs on both sides of the two gates 'PLEASE SHUT THE GATE'.

I walk round the recreation ground most days and I can say this is generally adhered to. Some forget or get distracted, but if I ask them to shut the gate they usually do so, though often reluctantly.

That was until a few days ago when I noticed a couple with a small child go into the play area leaving the gate open. When I got close enough I asked if they could please shut the gate. I got some response from the woman, which I could not make out, then the man came over towards me and asked if I hadn't got anything better to do than ask him to shut the gate. I tried to explain I was on the PC and we had spent a lot of money putting railings round the play area, but he was getting more agitated, repeating not to tell him to shut the gate plus other remarks, such as that I was a 'jobsworth'. Eventually, after this had continued for some time, his partner intervened and called him away. I walked on down the rec.

Just one more reason why there will be another vacancy on the PC this year.

Tony Smith, Chairman of Parish Council Recreation Committee

SHELFORD MEDICAL PRACTICE

I read the piece about Shelford Medical Practice in the January edition and I would like to add my comments. I have lived in Shelford for 40 years and started going to our doctors when they were in the old house on the corner of Station Road. During all that time I have never had anything but help and kindness from any of the staff. It may seem irksome to have to phone at 8am for an appointment, but you know you will be seen that day. At other practices you may have to wait three weeks to see anyone but the duty doctor, even if they have got an all singing, all dancing, on line appointment system!

The staff are only human and occasionally they don't get things right first time, but they are always cheerful and willing to suggest an alternative treatment or

referral to someone else. I, too, think we are very lucky with our Health Centre and also with our pharmacy at Boots. When you see how many prescriptions they have waiting to be collected, you have to marvel at how they do it. If they haven't got something they can usually get it very quickly. Yes, we are fortunate indeed in Shelford, we have very good health care.

Pam Maloney

PLANNING AND TRAFFIC ISSUES

In the November issue of the *Village News*, it was reported that 'a resident of Cambridge Road' (unidentified) *welcomed* the replacement of my handsome yew hedge (now in ruins), by new fencing put up by Network Rail to assert their ownership of the embankment leading up to the railway bridge that takes the Cambridge Road into High Green. *Chacun à son gout*'. Incidentally, I put up the hedge after a car plunged down the embankment into my garden (I have lived at No 1 Cambridge Road for the past 35 years). As to the encroachment of weeds on to the pavement, I used to clear them away but now leave it to Network Rail. Curiously, someone else always clears the pavement on the other side.

While I am about it, I might also mention that when Messrs January long ago now applied for planning permission to build on the pretty meadow on the Shelford side of the Trinity House drive, I and my neighbour withdrew our objections when it was stated that the houses to be built on it were for the benefit of young working class couples looking for somewhere to live. However, the plot having been sold to a builder with outline planning permission, it is now the site of three palatial residences said to have been sold for millions of pounds.

One last point. At the junction of Orchard Road and Macaulay Avenue, for some reason there is a large tongue of land jutting out beyond the pavement on the left, which means that a car making for the garage could collide with one turning left from Macaulay Avenue into Orchard Road – as once happened to me, though I had kept to the right side of the road. Now that our traffic authorities have at last removed the invitation to speed up where Hinton Way debouches on to the roundabout, they might apply the same belated common sense to removing the functionless tongue of land referred to – just as, after 25 years arguing, they have removed their invitation to speed up over the railway bridge downhill around a blind bend to where children and old people cross the Cambridge Road to a bus stop on the other side.

John A Davis

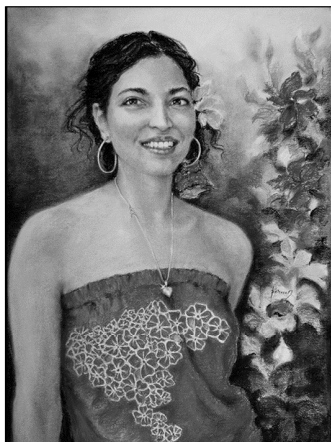

PORTRAITS

Paintings & Drawings

www.perveenart.com
camopenstudios.co.uk

Perveen Tayabali

01223 846330

perveentayabali@gmail.com



*Swimming, badminton,
 squash, football,
 zumba, aqua fit,
 boot camp, yoga,
 pilates, revolutions*

FITNESS SUITE:

*inductions,
 fitness assessments,
 personal training*

BIRTHDAY PARTIES

*Pool, fun zone,
 bouncy castle,
 water zorbing, archery,
 hula hooping,
 trampolining,
 sporting options etc*

*For more information
 please phone*

01223 712555

or email

mwilson@sawstonvc.org

or visit

www.sawstonsports.com

Cambridge Child Therapy

Individual therapy for
 children and young people
 up to 18 years of age and
 experiencing difficulties with

Anxiety – Bullying – Divorce
 ADHD – Depression – Stress
 Trauma – Low Self Esteem
 Bereavement or Loss, etc

Based in Duxford

Clair Lewoski, UKCP, HCPC
 & MA (Cantab),

Tel: 07789916777

clair@cambridgechildtherapy.com
www.cambridgechildtherapy.com

Day Dec

Painting & Decorating



Free estimates

7 Stulpsfield Road
 Granchester, Cambridge
 Cambs CB3 9NL

Tel: 077 8087 5044

ANGLIA TREE CARE



A O'Connor

Tel: 01223 424454

23 King Street
 Cambridge CB1 1LH

www.angliatreecare.co.uk Email: info@angliatreecare.co.uk

*Tree surgery
 Stump-grinding
 Hedge maintenance
 Fully qualified & insured*

*All work carried out to British
 Standard BS3998)*

*Member of the guild of
 master craftsmen*



TWILIGHT AT THE CAMBRIDGE MUSEUMS

WEDNESDAY 18 FEBRUARY 4.30 – 8.30PM



It's time to make the most of those long winter nights, as museums and collections across the city open their doors for after-dark fun. With thirteen venues offering an exciting range of drop-in and bookable events throughout the evening, there will be loads for families to see and explore. Why not take part in some torch-lit space exploration at the

Whipple Museum, discover a world of deep sea darkness at the Polar Museum, or create some 'Creatures of Twilight' at the Museum of Cambridge? The evening is all about fun and discovery and remember, the more places you visit, the more you will be able to see and do. Pick up a *Twilight What's On* guide and passport from participating venues to help you plan and record your journey, or find out more from www.cam.ac.uk/museums/twilight.

So wrap up warm, grab a torch and get ready for adventure!

WACKY CLUB JOB VACANCIES

The Wacky Club, a friendly and well-resourced after school and holiday club based at Great and Little Shelford Primary School, has the following vacancies:

PLAYLEADER The successful applicant will have a Level 3 Childcare qualification, at least 2 years' experience working with children, and a sound knowledge of EYFS, along with good all-round leadership skills.

PLAYWORKER We are looking for an enthusiastic person who enjoys working with children aged from 4 to 12 years. No qualifications are required but a willingness to train is essential.

Hours: After School Club: 3pm–6.15pm, 5 days per week, term time.

Holiday club: 7:45am–1.15pm or 12:45pm–6.15pm, 5 days per week.

For more information see <http://www.wackyclub.co.uk>. To apply please contact Ali on 07976 742751 or email info@wackyclub.co.uk. *Seema Grewal*

The next issue of the *Great Shelford Village News* should be available in the shops on Friday February 27 and subscribed copies delivered shortly after.



Cambridge
Veterinary Group

"Quality care for all your veterinary needs for small animals and exotic species."

89a Cherry Hinton Road
Cambridge, CB1 7BS.
01223 249331

www.cambridgevetgroup.co.uk
info@cambridgevetgroup.co.uk

Gleamers Francis Butler T/A Gleamers Ovencleaning
THE PROFESSIONAL DOMESTIC OVEN CLEANING SERVICE



Outstanding quality cleaning for all your cooking appliances at competitive rates

Safe, eco-friendly, asthma friendly, Non Cautious Cleaning Solution

No fumes, No mess, No bother – just amazing results every time

CALL NOW ON: 01440 761515
WWW.GLEAMERSOVENCLEANING.CO.UK
12 WRATTING RD, HAVERHILL, SUFFOLK CB9 0DD

Your local professional and conscientious oven cleaner

A C Electrics
Your Local Electrician
Always on time!
Lighting & Power
Testing & Inspection
Call Outs
No Job Too Small
Call us now:
01223 894848
www.acelectrics.co.uk

Thomas J Shearing
Furniture Restoration and Traditional Upholstery
Comprehensive Re-upholstery service
Curtain Making and hanging service
Vast range of Furnishing Fabrics
Antique and Modern Furniture Restored
Picture Framers and Restorers
French Polishing and other finishes available
Bespoke Mirrors made to order
The Hall, 4 Chapel Street, Duxford
Tel 01223 837150 email: shearing@onetel.net

Panther spotted in your village!
It just got cheaper



01223 715 715
We're up your street
www.panthertaxis.co.uk

Panther territory just got bigger and now includes your village! Cambridge's largest and best loved taxi company has launched a brand new, reduced rate village taxi service. Introducing fares that are fair in your village. All journeys on the meter* means no fixed prices. You just pay for your journey door to door – and not a penny more.

*All fares for saloon car bookings on meter within or between villages listed. Prices for 5-8 seaters available on request. See www.panthertaxis.co.uk for details

MILTON • HISTON • IMPINGTON • GIRTON • MADINGLEY • COTON • BARTON • GRANTCHESTER
TRUMPINGTON • THE SHELFORDS • STAPLEFORD • CHERRY HINTON • FULBOURN
TEVERSHAM • STOW CUM QUAY • FEN DITTON • HORNINGSSEA

CHIMNEY SWEEP

J. L. WIGHT
Guild of Master Chimney Sweeps
Fully Insured.



Advice given / problems solved.

Certificates issued.
01954 253315
www.camsweep.co.uk
26 Cow Lane, Rampton

SUPPORTING BUSINESSES AND COMMUNITIES

End of World War 2 Commemoration Small Grants

Next summer marks the 70th anniversary of the end of World War II. In celebration of this important anniversary, Cambridgeshire County Council is pleased to announce a Small Grants Fund to encourage community activity.

It is an opportunity for communities and Cambridgeshire residents to come together to remember the wartime effort, celebrate peace, and capture some of the celebratory mood of the time. Whether it be a community tea dance, the researching and sharing of stories of the time or giving your fete or festival a forties theme, we would like you to design and deliver activities within your community that motivate and encourage people to get involved.

Small grants will be awarded to local groups and organisations to support community activities linked to and inspired by the 70th anniversary, wartime Britain and the 1940s era. Each grant will be up to a maximum of £500 and additional funding or support in kind will be expected. The grants will be awarded in two rounds. The deadlines for applications for each round are **February 9 and March 9**. To request an application form and for details on how to apply for a Small Grant, please email ww2commemoration@cambridgeshire.gov.uk or call 01954 284615.

Help protect yourself and your neighbours against telephone scams

We have seen an increase in reporting of calls where the caller impersonates either a Police officer, or a Fraud Officer or a bank employee. Please be wary of telephone calls warning you of fraudulent activity on your bank account.

- Genuine banks, businesses or organisations will never telephone you and ask you to give out personal or financial details.
- This fraudulent caller may ask you to hang up and call your bank or police to prove they are genuine, but they don't hang up, tricking you into thinking you are through to the genuine officer. To protect yourself, make sure you hear a dialling tone before you make your next call or phone a friend to check your call goes through before calling the number on the back of your bank card.
- Ask your telecoms provider to set up caller ID on your telephone so that you know who is calling your number before you decide to answer it.
- Register with the free Telephone Preference Service to reduce the number of unsolicited sales and marketing calls. You can register on 0845 070 0707 or online.
- Be cautious and if in doubt, hang up.

To report a scam contact the Citizens Advice Consumer Helpline on 03454 04 05 06 and Action Fraud on 0300 123 2040 or visit www.actionfraud.police.uk

D & N Chimney Services Ltd

Fireplace and Chimney Specialists

- Chimney sweeping
- Fireplace and stove installations
- Chimney lining and relining
- Smoke pressure testing • CCTV surveys
- Bird guards and cowl
- Chimney repointing

Carbon monoxide/chimney fires

Clean chimneys are safe chimneys
Get it swept by professionals

Telephone/fax 01223 841562

Maths and English Tuition

**Step Up
Learning
at Sawston VC**

Tel 480046 for
free assessment
www.stepuplearning.co.uk



NEAVES ELECTRICAL

A family business with over
50 year's commercial and
domestic experience

NICEIC and Part P qualified
and insured

Tel: 01223 290956

Mobile: 07702 280687

www.neaveselectrical.co.uk

BDH TOOL SHOP

For all your DIY needs, power tools and
hand tools, safety equipment, gardening
items, drills and taps, nuts and bolts and
many more items.

The tool shop is open Monday to Friday
8am to 5.30pm; Saturday 9am to 1pm
www.bdhtools.co.uk

Unit 3, 9 Granta Terrace, Stapleford CB22 5FJ
Telephone: 01223 845088

sawstoncarpetandflooringltd

CONTRACT FLOORING

KARDEAN

CARPETS

VINYL

VERTICAL BLINDS

SAFETY FLOORING

AMTICO

LAMINATE

LINO

VENETIAN BLINDS

PARQUET FLOORING

Mon - Sat 9.00am to 5.00pm Thurs 10.00am to 7.00pm

Unit 3A, Sawston Park, London Road

Pampisford, Cambridge, CB22 3EE

t 01223 837005

www.sawstoncarpetsandflooring.com

email sawstoncarpetsandflooring@gmail.com

Ignition Driving Tuition

Getting you started!

Vicky Rayment

Tel: 07857610562

52 Balsham Road, Linton

www.ignitiondrivingtuition.co.uk

CAMBRIDGESHIRE FIRE AND RESCUE SERVICE



Think the fire service is all about putting out fires and rescuing people from road crashes? Think again. At Cambridgeshire Fire and Rescue Service, the men and women on our frontline deliver important fire safety advice to dozens of different communities. From visiting schools to care homes, mother and toddler groups to community fetes, our firefighters play an

integral role in keeping your community safe. And we'd like **you** to think about joining us. The role of a firefighter is varied and exciting but most importantly, it can make a real difference to people's lives. It is a profession that provides development from the start, with opportunities to grow into management or specialist roles for those who want to. The next recruitment process for wholetime firefighters opens this February. To find out more, log on to www.cambsfire.gov.uk/recruitment/1030. Find us on Twitter, Facebook and Instagram.

Leanne Ehren



Keep the Date: Saturday 14 March, 8 to 11am

The 'Big Breakfast' is Back

Raising funds for the SSYI, a community based Christian Youth Charity. A wide range of breakfast available from cereals to a traditional 'fry up'. Live music featuring Lucy Barlow, newspapers available, relax and chat, a great way to start the day! [Charity no 1073490]

HOW TO CONTACT GREAT SHELFORD VILLAGE NEWS

Your articles, letters etc (including notices for community events etc) can be sent to us by email at gsvneditorial@yahoo.co.uk. Paper items should be delivered to Mrs J Amis, 58 High Street, Great Shelford.

COPY DATE FOR NEXT GREAT SHELFORD VILLAGE NEWS is Friday 13 February.

General telephone enquiries to 571895 or 842553. *Commercial* advertising enquiries to David Fuller, email gsvnadverts@yahoo.co.uk.

Editorial Committee:

David Fuller, Bridget Hodge, Judith Wilson, Lorraine Coulson

SAWSTON MEDICAL PRACTICE

Here we are in February and how many of us have already discounted our New Year Resolutions? In fact, even if you have, it is never too late to start. A new February resolution is just as good. Here at the Practice we can help.

Weight Problems? The Practice can offer you the weigh-2-go programme. This is a personal plan which includes a nutrition and dietetic service. It is a twelve week weight loss programme available here on a one to one basis with the dietician and it can help you to:

- achieve a modest weight loss
- get into a regular eating pattern and balance the type of foods you eat
- plan a personalised diet
- become more physically active

To get referred on to this programme please contact the surgery for a tailored programme specifically for you. This is not just a diet, it is a lifestyle change.

Alternatively there is a Community Health Improvement Programme (aka CHIP) in place. This is a 12 week programme to help you lose weight and gain health. GPs and Nurse Practitioners can refer you into this programme if you meet the criteria. Many patients have found it useful in reducing blood pressure and aiding diabetic control.

Need more exercise? We have now set up a new walking group in association with MyTimeActive. This meets on Fridays at 1.15 p.m. More information is available at Reception. If you are interested in joining this group please speak to your GP.

Still smoking? If you are serious about giving up smoking please contact the Practice and arrange a smoking cessation appointment. You will see one of our Healthcare Assistants or a Practice Nurse who will talk you through the process, monitor your progress and provide you with a nicotine substitute.

And finally ... Cambridge City and South Cambridgeshire have combined to provide an exercise referral service. Amongst other Centres, this operates from Sawston Sports Centre. This is a twelve week process starting with an initial fitness assessment, lifestyle and medical questionnaire and personal goal setting. A fitness consultant will devise a personal exercise programme for you. To access this you will need to ask your GP to fill out a referral form (available from the Practice) which you will collect from us and take to your initial appointment. There is a modest fee for enrolling on this course but subsidies are in place for those who already receive free prescriptions, and there may be means tested grants available via the John Huntingdon Charity.

GET FITTER FOR 2015!

Alison Podgorska

Alexander Technique

in Trumpington

Improve ease and balance
Alleviate pain and stress

Polly Waterfield MSTAT
Tel. 01223 529763
polly.waterfield@ntlworld.com

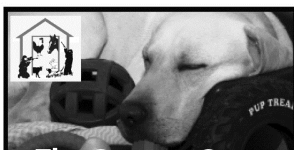

The Country Store

*Pet, Equine, Smallholder,
Shooting supplies,
Country clothing,
Wild bird food*

Unit 12a, Sawston Park,
Pampisford, Cambridge
CB22 3EE

www.thecountrystore.co.uk

Tel 01223 837977



Little Hands Nursery School Newton

Little Hands Nursery School - Newton
Newton Hall, Newton, Cambridgeshire

Little Hands is a private Nursery
School specialising in quality preschool care
and education for the under fives and offers

High staff to child ratio
Outstanding Ofsted report

Sessions can be booked flexibly throughout
our nursery day 08.30am-4.30pm
during term time

Optional Holiday Clubs also available

We accept nursery funding giving
15 hours per week of free funded nursery for
all 3 and 4 year olds and eligible 2 year olds

For further details contact:
Sheila Cottle: nursery manager 01223 872796
E-mail: lh-newton@btconnect.com

Little Hands is also at Bourn, Melbourn and Newton,
visit the website at www.littlehands.co.uk

Nigel Powder Electrical



Nigel Powder

COMMERCIAL & DOMESTIC
ELECTRICAL SERVICES

Tel: 01223 845060 Mobile: 07725 044068

Email: nigelpowter@btconnect.com

www.powter-electrical.co.uk

16 Leeway Avenue, Great Shelford, Cambridge, CB22 5AU

DWD Home Improvements

*Your local carpenter and
small builder*

Carpentry, Kitchens, Roof repairs,
Fencing, Painting interior/exterior
Insurance work undertaken

No job too small
Quality service - free quotation
23 years' experience
Local references available

Telephone 01223 872558

Mobile 07855 579802

103a New Road, Haslingfield

COMMUNITY OIL BUYING SCHEME

Cambridgeshire ACRE is the rural community council for Cambridgeshire and Peterborough. Cambridgeshire ACRE's community oil buying scheme is designed to help purchasers of central heating oil to make savings by buying in bulk. The scheme is open to anyone in Cambridgeshire and Peterborough. Community buildings such as churches and village halls as well as businesses which are reliant upon heating oil can join too. The annual membership fee for domestic users is £20 and covers as many oil orders as you need during the course of the year.

Through our partnership with AF Affinity Limited, a subsidiary of Anglia Farmers Limited, the leading agricultural purchasing co-operative in the United Kingdom, the scheme makes the most of collective purchasing power.

The average saving is usually two pence per litre against online prices. In November and December 2014, scheme members who ordered oil paid **46.99** and **42.49** pence per litre respectively (exclusive of VAT at 5%). The environment benefits too as one tanker can deliver to several customers in a village, instead of making lots of individual deliveries, reducing the tanker's fuel consumption as well as traffic in the village.

There are five easy steps to cheaper heating oil:

1 Join the Cambridgeshire ACRE Community Oil Buying Scheme Complete a membership form or apply online and then set up a direct debit to pay for your future oil purchases.

2 Receive a reminder to check your oil levels Each month, we'll remind you to check your tank and notify you of the deadline to place an order. The minimum order is 500 litres.

3 Place your order online Use our online portal to let us know how much oil you want to buy. Your order increases our negotiating power, so once submitted we regard it as binding.

4 Sit back whilst our negotiators get the best possible price AF Affinity Ltd negotiate the best price from a range of suppliers. We advise you who the supplier is, the price per litre (exclusive of VAT, currently at 5%) and the approximate date of delivery.

5 Take delivery of the oil and pay the company The oil will be delivered as soon as possible and your bank account will be debited with the amount you owe.

To find out more about the Cambridgeshire ACRE Community Oil Buying Scheme go to our website www.cambsacre.org.uk or contact Julie Weekes on 01353 860850 email oil@cambsacre.org.uk

Julie Weekes

BOTANIC GARDEN

THE POLLINATORS ARE COMING ...

Outside in the garden on sunny days, early-foraging bumbles and honeybees are tempted out by the lure of fragrant, nectar-rich winter-flowering shrubs such as wintersweet and winterbox, and protein-rich flowering bulbs like snowdrops and aconites. This co-dependency of plants and animals exists all over the world, and this month we are focusing on some of the most intriguing plant + pollinator stories at the Botanic Garden's Orchid Festival, which opens on February 7.

Orchids are considered amongst the most exotic and alluring of flowers, but their scent and beauty have not evolved just to ensure they end up impulse purchases in the supermarket trolley! Petal shape, nectar reward, scent and glowing colours are just a few of the tricks that orchids employ to attract a vast array of animal pollinators. This cast includes iridescent bees, wasps, moths with super-long tongues, flies and jewel-coloured hummingbirds, all of which will be paying the Garden's Orchid Festival a visit – in giant, cut-out form!

The diversity of orchids is the result of co-evolved relationships between plant and pollinator. For example, in South America, huge, shiny male euglossine bees harvest scents from rainforest orchids, store them in large armoured pouches on their hind legs, and then release them to attract female bees. In collecting the scents, the bees dislodge special pollen packets which are then carried to the next orchid, effecting pollination.

We'll be creating a magnificent display of popular orchid species and hybrids including suspended globes of *Oncidium* and pedestals of slipper orchids, *Paphiopedilum*, floating over open water. Throughout the tropical rainforest displays the focus will be on wild orchid species, grouped to show particular adaptations, from insect mimicry to the stink of rotting flesh, and we'll be using some new and fun ways to present the ingenious biology of orchids – watch out for the huge Judge Dredd style hummingbirds and giant thynnid wasps...!

Juliet Day

Little Shelford Local History Society

Friday 6 February

7.30pm

Little Shelford Memorial Hall

A talk by Mike Petty

The River Cam - its history and commerce

SPECIAL CONSTABLES NEEDED

Special Constables are volunteer police officers who play a vital role in Cambridgeshire Constabulary. These volunteers work alongside regular police officers, using skills and experiences from their day job to give something back to the community.

It's demanding. After all, you'll have to give up at least 16 hours of your spare time each month. But helping to protect and support Cambridgeshire and the people who live, work and visit here is really satisfying too. Being flexible is essential as we cover all of the cities, towns and villages. Specials wear the same uniform and carry the same powers and responsibilities as regular police officers. They're involved in all aspects of policing Cambridgeshire, enjoying a variety of roles and duties such as:

- foot and vehicle patrols
- roads policing
- assisting in the event of accidents, fights and fires
- road safety initiatives
- rural crime initiatives
- house-to-house enquiries
- plain clothes enquiries
- public safeguarding
- helping ensure public safety and security at both local and major events
- presenting evidence in court



As a Special, you'll make a real difference and gain unique experiences that you simply can't get anywhere else.

If this sounds like something you could do, then why not visit our website on:

www.cambs.police.uk/recruitment/specials

Karen Cole

CARE NETWORK VOLUNTEERS

Care Network volunteers are people who help older, isolated or vulnerable people to stay independent and maintain social contact. They are trained, supported and paid any out of pocket expenses. Could you be part of our volunteer team and make a difference with just a few hours a month or are you interested in setting up a group or activity to support older or vulnerable people where you live?

Check our website on www.care-network.org.uk, call 01954 211919 or email volunteering@care-network.org.uk for more information.

Charity No. 1120693

WHAT'S ON IN FEBRUARY

A round up of what's on at some of the venues near us. For more information, times, ticket prices and bookings, please contact the organisation. Please note that this information has been taken from websites, can be subject to change and events may already be fully booked.

CAMBRIDGE ARTS THEATRE	
4-7	<i>Henry V</i> Marlowe Society
9-14	<i>Roundelay</i> Alan Ayckbourn
16-21	<i>Dead Simple</i> World premiere of adaptation of Peter James' crime story
22	An evening with Michael Portillo
24-28	<i>All my Sons</i> Arthur Miller
Telephone: 01223 503333 Web: www.cambridgeartstheatre.com	

UNIVERSITY OF CAMBRIDGE (OPEN EVENTS)		
Mondays 5-6pm		Lecture Series: <i>Hand-held objects of the early Maya</i> (Mill Hall Lecture Room 3, 8 Mill Rd)
22	10am-4.45pm	<i>Philosophy: Insights into Contemporary Ideas</i> (Madingley Hall, £75.00, booking required 01223 746262)
28	8-10pm	CUCO performs Mendelssohn, Mozart and Beethoven West Road Concert Hall, 11 West Road, Cambridge
For information on these and other events see www.admin.cam.ac.uk/whatson		

SAWSTON CINEMA		
18	2.30pm	<i>The Box Trolls</i> Based on children's novel <i>Here be monsters</i>
18	7.00pm	National Theatre Live <i>Treasure Island</i> 10+ years
24	6.30	<i>Saving Mr Banks</i> How Disney made the film of <i>Mary Poppins</i>
Telephone: 01223 712825 Web: www.sawstoncinema.org.uk		

STAPLEFORD GRANARY	
13	Concert: Alistair Miles & Marie-Noelle Kendall – Horror and superstition, love and romance
Telephone: 01223 849004 Web: www.staplefordgranary.org.uk	

WANDLEBURY		
7	11am	Orienteering taster day
Telephone: 01223 243830 Web: www.cambridgeppf.org		

RAINFALL IN GREAT SHELFORD 2002–2014

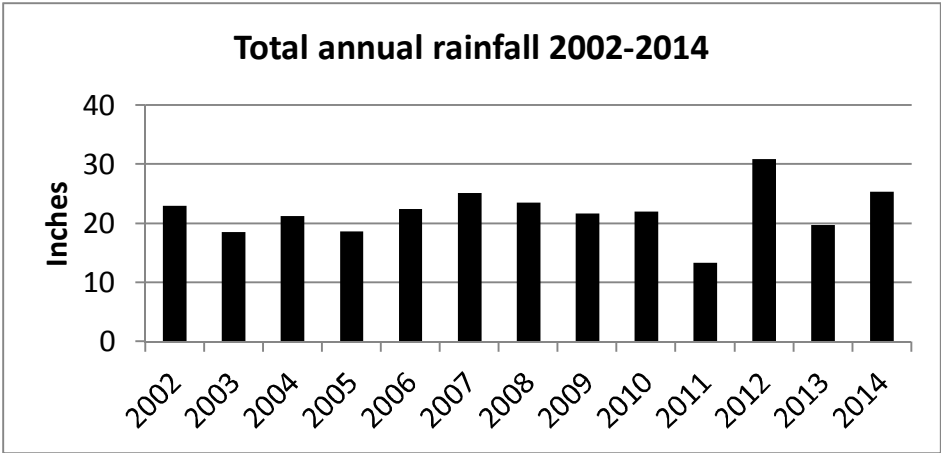
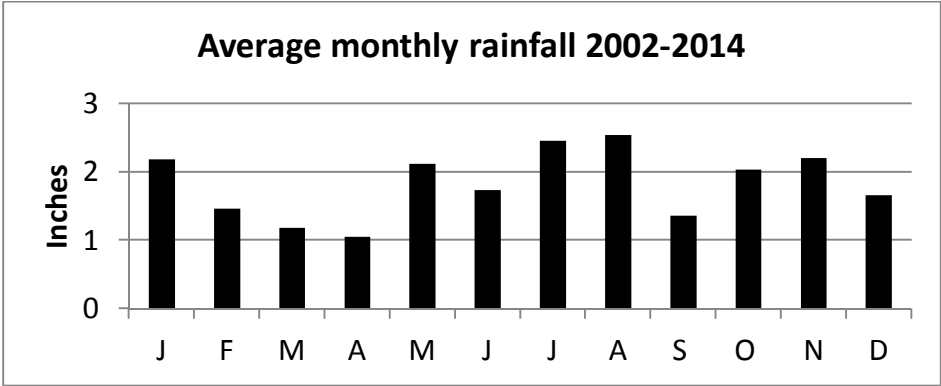
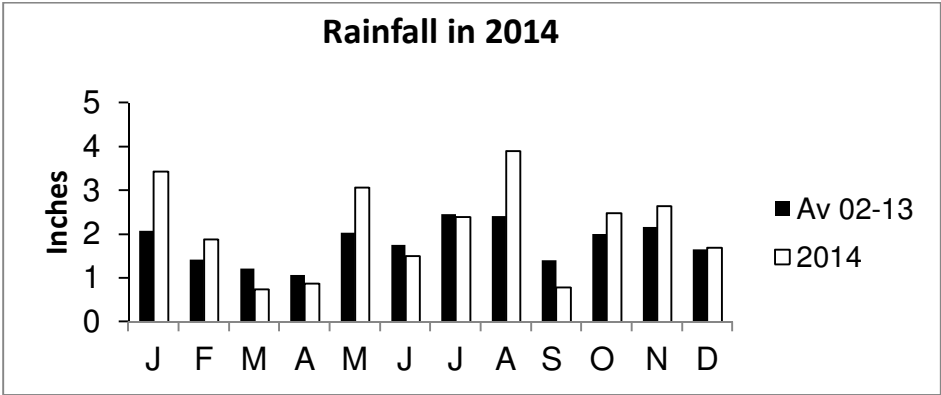

LOCAL ORGANISATIONS

Badminton (Little Shelford)	Rosie Cranmer		513572
Bowls Club	Wendy Seekings		843416
Brownies, Guides, Rainbows	Lisa MacGregor		843021
Bunch – Feast	Duncan Grey		842191
Carpet Bowls	Jenny Cater		842995
Citizens Advice Bureau	Cambridge		0844 8487979
Community Association	(for booking Memorial Hall) Sheila Tilbury-Davis		844384
Country Market	Dorothy Doel		843946
Cricket Club	Mrs M Ellum		842394
Darts League	Mr D Matthews		845287
Football Club	Peter Ellwood		562733
Free Church			842181
Friends of Shelford Library	Daphne Sulston		842248
Garden Club	Helen Chubb		845032
Health Centre	Ashen Green, Great Shelford		843661
Mobile Warden Scheme	Jackie Noble (Wdn)	700920	Jenny Morris (Chair) 846332
Parish Church Bellringers	Ann Smith		577980
Parish Church Community Room	Mary Lester		842411
Parish Church Friends	Bob Doel		843946
Parish Church Sunday Club	Joanne Staines		07790 415732
Parish Church Wardens	Dianne Fraser	562731	Stella Nettleton 832290
Parochial Charities	Mary Lester (Clerk to the Trustees)		842411
Police	Non-emergency number		101
Rainbow Pre-School	Alison Tomlin		07985 216603
Royal British Legion	Gillian Farrar		840947
Rugby Club	Colin Astin		842154
Sawston Sports Centre	The Village College		712555
Scouts and Cubs	Jillian Hardwick		840066
Scout & Guide HQ	Jenny Grey		842191
Shelford & Stapleford Strikers	Derek White		561753
Shelford Primary School	Alison Evans, Headteacher		843107
Shelford Support Group (transport to hospital etc.)	Mrs Wilkinson	843856	Mrs P Legge 843275
	Mrs Newman	842514	Mrs Carol Bard 571380
South Cambs DFAS	Sheila Tilbury-Davis		844384
Sunnyside Preschool Stapleford	Jane Doyle		707817
Sustainable Shelford	Mike Winter		07870 807442
Stapleford Choral Society	Adam Pounds		843468
Tennis Club	Lydia Seymour		07790 498875
Twinning Association	Penny Pearl		842483
U3A (Sawston Branch)	Mr D Cupit		871527
WI	Carol Grenz (Secretary)		843830
Youth Initiative	Dan Mapstone		0777 387 9837



*a great deal more
from your local store*



The Great Shelford Store:

- General Groceries
- Chilled Beers & Wines
- Fresh In-Store Bakery
- Newspapers & Magazines
- Photocopying Service
- Dairy Produce
- Cards & Stationary
- Fresh Meat
- Fresh & Frozen Products
- Confectionary
- Toilet Requisites
- Off-Licence
- Dry Cleaning Agent
- FREE Local Delivery

Mon-Sat: 7 am-7.30 pm
Sun: 7 am-2 pm

Tel: 01223 843307
33-35 Hinton Way

**JACKSON
COX**

B G STOREY, FBCO

OPHTHALMIC OPTICIAN
(OPTOMETRIST)

30a WOOLLARDS LANE
GREAT SHELFORD

01223 840441

**Great Shelford
Dry Cleaners**

Dry Cleaning
Laundry
Alterations

01223 844344

**31 High Street
Great Shelford**

(opposite the Co-op)

kitchens, bedrooms,
bookcases, carpentry
and a lot more

designer quality at affordable prices
no obligation, free estimates and design

07727800330 ☎ 01223 968696
www.arthanfurniture.co.uk

go for a friendly price!

local references available

**LAY ELECTRICAL
Sales and Repairs**

Washing machines
Vacuum Cleaners
TV, Video, etc

66 High Street, Great Shelford
01223 842488

LOCKS

**LADIES
HAIRSTYLISTS**

*Professionals
for your hair*

all ages welcome

Tel: 842166

Mob: 07932600824

67a London Rd, Stapleford