

Great Shelford VILLAGE NEWS

VOL XVI No 4

JANUARY 2015

PRICE 40p

Local Students visit Peru



A steam train heading through Shelford en route to Ely

Photo: John Wakefield

Steaming into Spring

A Happy New Year to All Our Readers

CONTENTS			
Parish Council	1	How to Contact the <i>Village News</i>	25
Planning Applications	5	Traffic in Woollards Lane	27
County Council	8	Tennis Club	29
Parish Church	10	Visit to Peru	30
Shelford School News	12	Magog Trust	33
Ace Foundation	14	Heidi Allen	33
Twinning Wine Tasting	15	Sawston Medical Practice	35
Telephone Box	16	Rugby Club	37
Free Church	18	Apprenticeship Open Day	37
Shelford Medical Practice	20	Local Buses	37
Twinning Jumble Sale	20	Bowling Club Presentation Dinner	38
New Local Business	20	Aladdin	38
Diary	22	Botanic Garden	40
Friends of the Library AGM	22	Changes at Wandlebury	42
The Feast Bunch AGM	22	Garden Club: Carrots and Parsnips	42
Our Diamond Anniversary	23	Garden Club Notice	43
WI News	23	Big Breakfast Advance Notice	43
Engage in the Afternoon	25	What's On	44
Film Evening at Little Shelford	25	Rainfall	44

GREAT SHELFORD PARISH COUNCIL			
CHAIRMAN	Mr C Nightingale	844763	VICE CHAIRMAN Mrs B Hodge 842553
CHAIRMEN OF SUB-COMMITTEES			
Cemetery and Allotments	Mrs H Harwood	840393	Highways Mr B Shelton 841085
Planning	Mrs B Hodge	842553	Pavilion Mr M Watson 844901
			Recreation Mr A Smith 562474
MEMBERS			
Mr S Chittenden	07801 207627	Mr M Nettleton	721366
Mr D Coggins	842598	Mr M Winter	504494
Mr M Watson	844901	Revd S Talbott	847068
Mr B Ashhurst	07803 001985	Mr P Fane	843861
Mr D Poskitt	07707 993473	Mrs A Milson	841100
COUNTY COUNCILLORS			
Dr G Kenney	211547	Mr A G Orgee	891464
DISTRICT COUNCILLORS			
Mr C Nightingale	844763	Mr D Whiteman-Downs	845954
Mr B Shelton	841085		
CLERK TO THE COUNCIL	Mr Ian Kydd	07293	364334

GREAT SHELFORD PARISH COUNCIL

Extracts from November meeting

PUBLIC SESSION

Former Railway Tavern site Since the Appeal which had permitted the development of 13 flats, the site has been acquired by Exemplar Living. A new planning application will be submitted for 8 houses and 4 affordable flats. Architect Rowan Haysom described the new design: similar footprint and elevations to the previous plan; a more prominent and rounded ‘landmark, focal-point’ corner by the railway line; the predominant character would be of three adjoining terraced buildings, one (closest to the railway line) of three floors, the others of two storeys with dormers; vehicle access through to parking in an undercroft extending beyond the rear of the buildings; parking for 15 vehicles. Comments concerned minimal parking provision, closeness of frontage to Station Road, light reduction on neighbouring properties and the possibility of a funnelling effect of wind along the front of the building.

MOBILE WARDEN SCHEME Jenny Morris outlined the parlous state of the Scheme’s finances with increased demands, fewer grants and costs increasing. A larger grant from The Feast had helped, but more was needed. The Chairman (Cllr Nightingale) **proposed** a Grant of £3,350. This was **agreed** unanimously.

MINUTES of 15 October were **confirmed** as accurate records and signed by the Chairman.

PROGRESS ON MATTERS ARISING

Street lighting Concerns remained about columns on Birch Trees and Buristead Roads, and the column by the zebra crossing on Church Street, as well as how long it was taking to restore footpaths and pavements. The Clerk was in daily contact with the contractors on these issues. **Action:** Clerk.

Speed limit reductions The 40 mph signs have been removed on Hinton Way. A number of 30 mph repeaters have been installed, but the County Highways Department said these were a mistake and would be removed as they were not legal. All 40 mph signs have been removed on Cambridge Road. The County will install, for a temporary period, speed limit reduction signs.

Welch’s site S106 meeting with Stapleford The Chairman said Stapleford did not wish to meet. Arbitration was needed. He would check for precedents. **Action:** Chairman.

REPORTS FROM ELECTED REPRESENTATIVES

County Cllr Orgee presented his report. In respect of the Review of County Council electoral divisions, the Council noted its importance and the

desirability of the new Great Shelford Electoral Division including other villages of similar requirements and characteristics. **Action:** Parish Council to submit comments within 19 January deadline.

District Cllr Shelton said he would be meeting Connecting Cambridgeshire the next day to discuss neighbourhoods that had not been connected for broadband.

In respect of police matters, he had been reminded by the Chief Inspector that Shelford seemed particularly vulnerable at Christmas time to burglaries.

REPORTS OF STANDING COMMITTEES AND REPRESENTATIVES

Recreation Cllr Smith thought that Borley Brothers had finished their work on the Play Area. Cllr Smith said that S & L Builders could concrete the areas around the gates to the Play Area so that they would not flood, at a cost of £545 plus VAT. **Agreed** that S & L should proceed and that the quote be put in writing and sent to the Clerk. Painting of the Play Area equipment has been postponed until the spring.

Agreed that the two planting tubs which had previously stood either side of the Arch be re-sited in front of the Library. **Action:** Cllrs Harwood and Hodge.

It was noted that a new leaf blower has been purchased.

Cllr Smith has located in the external store cupboard of the Pavilion the switch for the single training light.

Two new wood-sided rubbish bins similar to those already in use on the Recreation Ground should be sourced. **Action:** Clerk.

HIGHWAYS Cllr Shelton has set up a site meeting with County Council Highways to look at the road markings and signage at High Green. In respect of prolonged parking by the new post vans at High Green over weekends and at other times, he said he would take this up. **Action** Cllr Shelton.

Cllr Coggins has been approached by residents in Ashen Green about inconsiderate parking by users of the Wednesday Mothers' and Toddlers' Group at the Free Church. **Action:** Cllr Shelton to speak to the PCSOs; Clerk to speak to the Organiser.

PLANNING Cllr Hodge said all recent applications had been straightforward except 31 Granta Terrace on which refusal was recommended because the tight layout did not allow sufficient space for cars to manoeuvre.

ALLOTMENTS AND CEMETERY Cllr Harwood's Report has been circulated. Cllr Hodge said that the *Village News* would probably contribute only one bench since there were already a number of benches at the Cemetery.

SPORTS PAVILION Tim Page (Architect/Project Manager) was not present. The Chairman wanted a progress report in respect of the timber cladding and

other snagging issues. If necessary, he would call an Extraordinary Meeting for these to be discussed. **Action:** Clerk to take this up with Tim Page.

REQUEST FROM SSYI for permission to hold a two-evening trial in December of a football cage/net in the Car Park. **Agreed**, but not on Friday 12 December when there would be a large event in the Memorial Hall. **Action:** Clerk to inform SSYI.

CHARGES FOR OPERATION OF FISH AND CHIP TRAILER It was noted that Mr Bahadirgil was applying for the necessary permits from SCDC. A fee of £10 per evening, which was in line with precedents, should be charged if the trial proceeds. **Agreed.** **Action:** Clerk to inform Mr Bahadirgil.

NEIGHBOURHOOD PLAN Cllrs Hodge and Fane said that the recent Public Meeting had gone well. About a dozen enthusiastic villagers attended. Alison Talkington and David Roberts (both SCDC) gave helpful presentations and advice. The main advantage of a Neighbourhood Plan was that the village would receive 25% of any Community Infrastructure Funds (CIL) instead of 15%. The Parish Council would lead the process, but there must be community involvement and wide consultation, and issues needed to be identified. Before a Plan could be finalised, a public referendum, with a more than 50% ‘yes’ vote, was required. Funding up to £7,000 was available and a further tranche would be released in April. There was considerable enthusiasm for updating and expanding the existing Village Design Statement. The Council **agreed** that there should be a further meeting in mid-January.

FINANCE Cheques as presented by the Clerk, amounting to £5,402.91, were approved and signed, and receipts of £1,162.00 noted. It was noted with approval that the Internal Auditor would undertake a half-yearly review of the Accounts and related matters on 25 November.

CORRESPONDENCE SCDC have written advising the Parish Council of the estimated tax base for 2015–16. This was accepted. HMRC have advised that the VAT exemption certificate issued by the Parish Council in respect of the construction of the pavilion was irregular, but they were prepared to overlook this.

MATTERS FOR FUTURE CONSIDERATION **Agreed** that Rob Mungovan, SCDC Ecology Officer, be invited to the January meeting to make a presentation on the Riverbank.

Full copies of the Minutes can be seen at www.shelford.org and at the Library

The next issue of the *Great Shelford Village News* should be available in the shops on Friday January 30 and subscribed copies delivered shortly after.

STEVE the PLUMBER

Steve the Plumber is a local plumber with a friendly, helpful and reliable service.

Small or larger jobs undertaken. Competitive rates.

Please call 07803922517
or email
steve_the_plumber@me.com



NB HORTICULTURE LTD
All types of garden work
& landscaping
www.nbhorth.co.uk

Hedge & Shrub supplier
www.cambridgehedges.co.uk
Mr N Barber BSc RHS Cert

109 Cambridge Road
Great Shelford, CB22 5JJ

07789 564042
01223 977306

**The Most Thorough
Cleaning Ever Seen
or it's FREE**

ART OF CLEAN
A CLEAR DIFFERENCE IN QUALITY

WE CLEAN:

- Carpets,
- Upholstery & Leather
- Fine Rugs
- Tiles & Stone

"Your company provides an excellent reliable and friendly service and is very business like in its dealings. Excellent, punctual advice and service."

Mrs Davis, Great Shelford



-10%
Discount to all
new customers

Laurence & Pierre de Wet

**For a Free "Audit
& Quotation"
call now:**

01223 863 632
www.artofclean.co.uk



Self Storage in Sawston

Clean, Dry & Secure. 24/7 Access

www.MegaStorage.co.uk

01223 833 777

GOG MAGOG HILLS

Farm Shop • Butchers • Cheese Shop • Café



Tue - Sat 9am - 6pm Sun 10am - 4pm
01223 248352 A1307 Shelford Bottom
www.gogmagoghills.com

. PLANNING APPLICATIONS PARISH COUNCIL COMMENTS

S/2300/14/FL	Mr Peter Wilkinson 5 Hills View	Erection of two-storey extension to side of dwelling with associated works.
No objections.		

S/2286/14/FL	Arthur Rank Hospice Caius Farm Shelford Bottom	Provision of footpath/cycleway and lighting.
No objections.		

S/2551/14/FL	Mr D Latham 91 Hinton Way	Proposed single-storey side extension.
No objections.		

S/2510/14/FL	Mr and Mrs J Ashurst 21 Westfield Road	Front and rear extensions.
No objections.		

S/180014/RM	Croudace Homes Ltd Welchs Transport Ltd, Granta Terrace.	Erection of 44 dwellings – reserved matters scheme (layout, scale, appearance and landscaping) pursuant to outline planning permission reference S/1725/12/OL.
No objections to the amended plans.		

S/2510/14/FL	21 Westfield Road Mr and Mrs J Ashurst	Front and rear extensions.
No objections.		

S/2509/14/FL	Dr C N Harter Rosa House The Hectare	Conversion of garage to study and toilet.
No objections.		

S/2525/14/LB	The Thatched Cottage, Shelford Bottom Mr Stuart Mills	Alterations including height of entrance doors and floor level adjustment, bedroom and ensuite adjustment, new timber glazed screen to match existing, removal of stud wall and reinstatement of attic entrance hatch.
No objections. Happy to leave the decision to the Conservation team.		

S/2627/14/FL	Mr Hugh Moss 153 Cambridge Road	Proposed climbing frame.
The site seems well screened so we are happy to recommend approval as long as the neighbours do not object.		

S/1257314/FL	Mr Jamie Inman Granhams Road	Dwelling and access.
The design and layout of the proposed dwelling is the product of detailed consultation with the planning department and neighbours, therefore we have no objection. We are however concerned about the maintenance of that part of the site which has been designated for highway improvements. We would prefer it if the occupier of the property was allowed to use the land until it was required for highway improvements and the 1.8 m close-boarded fence was replaced by a post and rail fence with hedge planting.		

S/2746/14/FL	Mr I Noble 105 Cambridge Road	Dormer window and extension to two dormer windows.
No objections.		

S/1443/14/FL	Mr Charles Worthington, Lowden Construction Ltd Rectory Farm, Church St	Variation of condition 2 of planning application S/1367/12/FL in order to amend the design of the previously approved scheme.
No objection to the revision to the retaining wall and the amended fenestration to the barns but we did query the omission of the original doors on the amended plans. We welcome the re-instatement of these original features.		

Friendly, Professional Beauty & Tanning Salon

Waxing • Threading • Facials
Lash Extensions • Jessica
Geleration, UV Tanning & More

Gift Shop

Jewellery • Scarves
Home Décor • Personal Gifts
Greetings Cards • Gift Wrap

Open: Mon, Wed & Thu 10 - 7
Tue & Fri 10 - 6
Sat 10 - 2

Body Image 01223 880 881

10A High Street, Fulbourn,
Cambridge CB21 5DH



Mrs Rosemary Rigge

Grad Dip Phys MCSP Reg.HPC

Chartered Physiotherapist

Tel: 01223 844091

Mobile: 07958 708728

TREATMENT ROOMS:

26 Mingle Lane, Stapleford

or HOME VISITS Reg BUPA/PPP, etc

SOLUTIONS

Gents Hair Salon - Ladies' Hair Salon above
(air-conditioned)

44 Woollards Lane, Great Shelford CB22 5LZ

Closed all day Wednesday & Sunday

☎ 01223 843844

GIUSEPPE PIRAN

SPECIALIST PAINTERS & DECORATORS
FOR PERIOD, RESIDENTIAL & COMMERCIAL PROPERTIES



Registered through:
Dulux Select Decorators



0845 050 9277 www.gpiran.co.uk

DACRE LONG

Local Painter & Decorator

Professional work to highest
standard for over 15 years

Trade & Private Customers

Free quotes with written
specification

Discounts for Senior Citizens

☎ 893176

☎ 07837 513837

66 Chalklands, Linton

TIM PHILLIPS & Co Ltd

Accountants

Independent, specialist service for:

> SMALL BUSINESS – SELF ASSESSMENT – PERSONAL TAXATION <

Cart House 2, Copley Hill Business Park

Off A1307 between Wandlebury and Babraham

Tel: **01223 830044**; Email: **Info@TPaccounts.co.uk**

www.TPaccounts.co.uk

Easy, free parking right outside the door

COUNTY COUNCIL

New Free Cycling Facilities More cycle racks are proposed on the guided busway route. These are being trialled at major busway stops in St Ives and Swavesey as well as in the City Centre and are funded from the Local Sustainable Transport Fund.

Time banking This is a way for communities to come together and help each other. The idea is that a village or locality appoints a coordinator to act as broker, and develop local groups. People can then offer each other skills and help, and bank the time they spend so that they can receive help in return, thus building social networks. At present in Cambridgeshire there are Time Banks in Cambourne, Littleport, St. Ives, St. Neots, and Somersham. For more information see *wendy.lansdowne@cambridgeshire.gov.uk*.

New Cycleways Two new cycleways, Wandlebury to Babraham Research Campus and Whittlesford to Granta Park, will be opened on January 9. There will be a leisurely cycle ride from Wandlebury Country Park starting at 12.45pm and an opening at Whittlesford Memorial Hall Mill Lane at 2.00pm.

Sawston Community Hub This will be built beside the Marven Centre. There will be a flexible library space, large multipurpose spaces, flexible office space, two interview rooms and an outdoor play area. Building will start in autumn 2015 and the building will open in summer 2016.

A14 Cambridge to Huntingdon Improvement Scheme There has been a slight delay as additional design work has been done in response to the Great Ouse Flood Plan but the improvements are still scheduled to start in 2016 and be complete in 2020.

Early Help Services We need to make a further £6 million cut in our budget in the next three years, therefore a complete reorganisation is necessary. A whole family approach is being developed with emphasis on early intervention and prevention. No further reduction in finances is expected.

Green Belt Cambridge is changing in response to the growth in technological businesses. The growth that is envisaged may cause traffic congestion, harm to the Cambridge setting with pressure on its historic core, and social and ecological disruption. We live in an arid area and cannot replace the water needed for new populations. Our sewage system is outdated and in danger of breaking down and pollution is at dangerous levels. We therefore need to defend our Green Belt and make better use of Brown Field Sites, as well as encourage more development and employment in our Cambridgeshire Towns and ensure that we have fast and efficient public transport systems.

Gail Kenney

"Everywhere I look
I keep seeing..."

SOLD

SUBJECT TO CONTRACT

**Tucker
Gardner**

01223 845240

TUCKERGARDNER.COM

The experts on your doorstep

FCM CARPENTRY

Mobile No: 07525140796

Email: fergus.matheson@hotmail.co.uk

Website: www.fcm-carpentry.co.uk

**FREE ESTIMATES &
REFERENCES
AVAILABLE**

*All aspects of carpentry
and building*

*Bespoke Curtains
& Blinds ...*



Sue Crow Tel: 01223 836498

Email: sue@suecrowcurtains.com

www.suecrowcurtains.com



Technical Moves

Recruitment Specialists

Architecture,
Building Services,
Civil Engineering,
Property & Surveying

01223 845333

technicalmoves.com

34A Woollands Lane, Gt. Shelford

**D Hatter
The Gas Specialist**



Carbon Monoxide Kills
75% of last years poisonings
were due to lack of servicing!

.....
D Hatter, specialist in servicing,
repairs and installation of
DOMESTIC gas appliances
including boilers, fires
and cookers.

.....
Improve efficiency, save fuel,
give your central heating
system a new lease of life,
have it POWER FLUSHED

t :01223 844866
m :07747 444435
e :davidhatter1@aol.com
w :thegasspecialisttd.co.uk





GREAT SHELFORD PARISH CHURCH

<http://www.stmarysgreatshelford.org/>

A very warm welcome to your historic parish church – please call in and enjoy the sacred space.

A very Happy New Year to you all!

A New Clergy Colleague in July 2015

I am delighted to report that Bishop Stephen has appointed a part time assistant curate to St Mary's, with effect from July 1. Our new colleague's name is Monica Cameron. She will be completing her ministry course at Westcott House in Cambridge for the rest of this academic year and will be ordained deacon at the end of June at the Cathedral. Monica will begin her ministry here in early July as a part time stipendiary assistant curate, continuing to live in her home in Cherry Hinton. Monica writes:

'I am really looking forward to joining you next year and thank you for your warm welcome. I am in my final year at Westcott House Theological College, I have previously worked as a solicitor, and as a teacher. I am divorced and moved to Cherry Hinton 13 years ago (from west London) with my three daughters, Charlotte (23), Harriet (21) and Jessica (13). We have a dog and three chickens. Charlotte has just graduated in English and Philosophy from Southampton, Harriet is in her final year at Bristol University reading Politics and Social Policy, and Jessica attends Sancton Wood School. I enjoy going to the theatre, watching television with my children, listening to classical music and walking our dog.'

Please keep Monica in your prayers in the coming months; she will be making some occasional visits to the parish in the meantime.

Wednesday Holy Communion

The Wednesday Holy Communion celebration will change time to 9.30am from 1 January. This slightly earlier time reverts to the original pre-vacancy arrangements and is at the request of the regular congregation.

Toy Collection – thank you

Sincere thanks for the splendid annual toy collection in aid of the Salvation Army which took place on 7 December.

Shelford Feast Grants 2014 – thank you

Sincere thanks to The Bunch for the generous support received in the 2014 grants to support The Friends of Great Shelford Parish Church; the grant will

help to provide electric hand dryers for the Community Room toilets and additional storage space for users of the room.

Guest Preacher

We will be delighted to welcome The Revd. Martin Cockerill, Minister at Great Shelford Free Church, who is coming to preach at the Parish Communion at St Mary's on Sunday 1 February. This will be Martin's first preaching visit to St Mary's; do come along and make him welcome.

Regular Services

You are very welcome to join any service. If you are a visitor or have moved into the community recently, please make yourself known to one of our Sidespersons, or fill in a card at the back of church. Prayers are offered each day for the village and all who live and work here. As your parish church we serve the whole community and are always glad to receive prayer requests, whether for regular worshippers or not. If you would like something included, please contact the priest in charge.

Daily: 9am Morning Prayer
 5pm Evening Prayer

Wednesday: 9.30am Holy Communion (BCP 1662)

Sunday: 8am Holy Communion (BCP 1662)
 10am Parish Communion, our main Sunday service.
 6.30pm Evensong (BCP 1662)

The First Sunday Parish Communion each month at 10am is a service with families and young people especially in mind. Children are welcome to stay in church, or to join our Sunday Club in the Community Room, for activities related to the Sunday worship. Activities for children are in the Community Room every Sunday during the Parish Communion.

From the registers:

Baptism:	Wednesday 10 December	Lumi Iza Ayres
Funeral:	Tuesday 9 December	Ron Kynaston

Applications for baptisms, marriages and the calling of Banns of marriage should be made to the Parish Administrator, Katharin Page, on 07710 518220 or email katharinpage@yahoo.com.

Community Room – Enquiries and bookings to Mary Lester on 01223 842411 or email lestermh_uk@yahoo.co.uk.

The Revd Simon Talbott, Priest In Charge, The Vicarage, 12 Church Street, Great Shelford, CB22 5EL. Telephone 01223 847068 or 0705 0042616. Email vicar@saintmarysgreatshelford.org
Simon Talbott

SHELFORD SCHOOL NEWS

As usual, the run up to the Christmas break is action-packed and full of excitement at Shelford School. The school is decorated, the post box is out and Mary and Joseph have been chosen.

Firstly it is worth acknowledging a few non-Christmas related activities. Year 5 children and staff have been to Burwell House for their residential trip. Whilst there, children had use of the recording studios during the day. A good time was had by all – if not a good night's sleep. Years 1 and 2 enjoyed a special Indian Day as part of their Diwali topic. The children were visited by 'Indi'. He taught the children (along with staff and parents) how to Bhangra dance. The children were also shown some traditional Indian clothing and had the chance to do some drumming. In the afternoon the children were shown how to make Rangoli patterns. Joseph Rayment said of the day 'I really enjoyed the day because Indi made it so much fun'.

Shelford School was the highest scoring school in the recent Beat the Street scheme. The school received a cheque for £54.15, and another for £500 which will be passed on to the NSPCC. Well done to all pupils for the fantastic effort! Pupils were invited to take part in the annual Operation Christmas Child shoe box appeal. Many pupils filled boxes and 128 were collected, a very positive contribution indeed.

The Shelford School Christmas Fair has just taken place with the usual variety of stalls. Fair-goers enjoyed raffles, tombolas, fine foods, mulled wine and mince pies, craft stalls, the school council nearly-new toy stall and of course Santa in his grotto. This event is crucial to fundraising and thanks must go to the PTA for their brilliant organisation. Staff are working diligently and tirelessly to produce the much anticipated Foundation stage and KS1 Nativity. We also look forward to the Christmas Service in St Mary's Church on 17 December. Term will end with the much-loved Shelford School 'Christmas Day'. Pupils are invited to wear party clothes to school and participate in a day of festive celebrations. It really is the most wonderful time of the year!

Julie Crawford (School Governor)

The school, represented by myself, Peter Ede (Chair of Governors), Henry Denton (Head Boy) and Angela Ede (Head Girl) were pleased to be able to attend the recent Shelford Feast presentation evening at the Memorial Hall. We were delighted to receive an amazing cheque for £4,000 to help with our development of Outdoor Learning at the school. Thank you so much to 'the Bunch' and to all who attended and contributed to the marvellous Shelford Feast events. Children, staff, parents and governors are extremely grateful.

Alison Evans (Headteacher)

COMPUTER PROBLEMS? CALL EAGLE ANALYSIS



We have 35 years experience and are Shelford based.

- Need a new computer, laptop, tablet, iPad, printer, digital camera, smart TV? We can advise on the best options and supply and install and transfer existing files.
- Need to set up Internet and network; problems with wireless deadspots? We can sort that for you.
- Dead computer or printer? We can fix it.
- Deleted your photos? We can recover them.
- Got a virus? We can remove it and prevent recurrence.
- Need paper, cartridges? We supply everything.

Call Mike Nettleton on 01223 721366 (M 07905 356468)
e-mail: info@eagleanalysis.co.uk web: www.eagleanalysis.co.uk

SOPHOS
Silver Partner



REGISTERED
PARTNER

Ontrack® Data Recovery
Authorized Partner



Personal Fitness Training in your own home or private studio in Little Shelford.

Contact Matt Parsons, on
07766 825 915 or
matt@cambridgept.com,
for a free consultation.

See www.cambridgept.com
for more information.

Leaf & Lawn

Specialists in:

- * All Trees
- * Hedges
- * Stumps
- * Clearance

0800
2061570

Call us today!

Eastern regions 2009

Business of the year!



Archdeacon Motors
32 Cheddars Lane
Cambridge CB5 8LD
Tel: 01223 315670
Fax: 01223 354713

www.archdeaconmotors.co.uk
matt@archdeaconmotors.co.uk

Servicing and Repair
on all makes and
models.
Loan car available.
Fixed price repairs.
MOT STATION -
free re-tests.
Established 32 years.
Quality work always
at competitive prices.
Free collection and
delivery

THE WALKERS PARTNERSHIP SOLICITORS REDUCED RATE WILL OFFER

Reduced rate wills are available every week day
from 8.00am until 6.00pm, and on Tuesday evenings until 8.00pm,
by appointment only.

Also on the Saturday mornings throughout the year - please
contact us for further details.

Reduced rates are:-

Double Wills - £210.00 plus VAT Single Will - £125.00 plus VAT

*HOME VISITS ARE ALSO AVAILABLE AT NO EXTRA CHARGE
WITHIN A 20 MILE RADIUS OF ROYSTON.*

For more information please contact:-

1-3 Lower King Street, Royston, Herts SG8 5AJ
Tel: 01763 241121

t.donnellan@walkerspartnership.co.uk

Rothwell's Carpet Cleaning

Thorough, professional
cleaning of Carpets,
Upholstery and Rugs.

Family firm est 1993
Truck mounted cleaning

**100% satisfaction
or its free**

*If you use us, you'll
recommend us.*

**07545 962 026
01223 832 928**

www.rothwells.biz

ACE FOUNDATION



On December 6 we were treated to a fantastic concert by the Stapleford Granary's 2014 resident ensemble *The Goldfield Ensemble* and the choirs of Great and Little Shelford Primary School and Stapleford Primary School. As well as festive music from the ensemble, the choir sang two songs accompanied by the ensemble and conducted by Lucy Barlow.

The real highlight of the afternoon was *The Snowman*; the world premier of the piece for string quartet was accompanied by animating narration by Kate Romano and *We're Walking in The Air* was sung beautifully by the children. To top it all off Howard Blake, composer of *The Snowman*, introduced the piece and signed lots of autographs!

Susannah Bangham

SHELFORD TWINNING ASSOCIATION WINE TASTING

Thirty-four people, including a number of non-members whom we were delighted to welcome, came to our event on December 6 to taste a varied selection of wines. The wines had all been sourced in France during a previous visit; the price comparison with what you would have to pay in an English supermarket for the same thing was an eye opener. There were three categories – sparkling, white and red – with three wines in each category. To ensure unbiased evaluation the bottles were covered so everyone could decide (or guess) which was the particular region or grape.



Michael Moule (right) and Colin Jefferson (left, standing) oversee the wine tasting

The emphasis for the evening was on informality and having an entertaining and fun time but proceedings were nevertheless ably and informatively led by Colin Jefferson and Michael Moule, who instructed us on how to assess each wine:

- 1 Don't pour out too much – leave room in the glass to swirl and sniff!
- 2 *Sight*: Tilt glass sideways over a white surface to look at the colour; does the wine leave a transparent coating on the side of the glass (the 'legs')?
- 3 *Nose*: Swirl the wine to help release the aromas – fruity / spicy / sweet / citrus ...?

- 4 *Mouth/Palate:* Swirl a sip of the wine around in your mouth to get the full flavour. Does it leave a lingering flavour on your tongue? Do you like it?!

Appropriate nibbles were served with each category – smoked salmon on brown bread, crudités and dips with the sparkling; savoury cake and paté, with the whites; salami and cheese with the reds, to mention but a few. Our thanks to Janet Jefferson and Margaret Moule for masterminding the excellent food.

The evening was much enjoyed by all and we look forward to the next time!

Penny Pearl

TELEPHONE BOX

Ring ring! Ring ring!

Plato: Hello, Plato's Academy here.

Aristotle: Hi, it's me.

Plato: Oh hello Aristotle. I'm a bit busy at the moment so ...

Aristotle: But I've just invented an amazing new theory.

Plato: Well I guess I have a couple of minutes to spare, spill the beans.

Aristotle: I've worked out that the earth is round!

Plato: Ha! Ha! You do say some funny things, the earth round! Ha! Ha!

Aristotle: It's true, I've worked out all the mathematical things and drawn a plan.

Plato: I'll believe that when I see it!

Aristotle: I'm still here you know.

Plato: Sorry, carry on.

Aristotle: If you don't believe me come and see for yourself.

Plato: I can't. Anyway I know you have invented lots of good things but this just isn't one of them.

Aristotle: Well, when I'm famous you'll be sorry. Hmph!

SLAM!

Plato: Hello, are you still there? Oh well, I'll just go back to marking that homework. Hmmm ...



By Katherine Ward, Year 5

NICHOLAS CLIFFE & CO CHARTERED ACCOUNTANTS

*Business Advisers
for
South Cambridgeshire*

**Accounts, Audit
VAT & Tax Advice.
WE WANT TO
HELP YOUR
BUSINESS GROW**

Free initial meeting
and business
"health check".
Realistic fees.

Mill House, Mill Court,
Great Shelford
Tel: 01223 471576

www.nicholas-cliffe.co.uk

FROM OUR QUALITY
TRADITIONAL TOYS
TO MODERN OUTDOOR
PLAY EQUIPMENT,
YOU'LL ALWAYS FIND
SOMETHING UNIQUE
AT ROCKING HORSE.

ROCKING HORSE THE COUNTRY TOY SHOP

CELEBRATING 25 YEARS

BURWASH MANOR NEW ROAD BARTON CAMBS CB23 7EY

01223 264674 WWW.ROCKINGHORSETOYSHOP.COM

MON to SAT : 9.30-5 SUN : 11-5

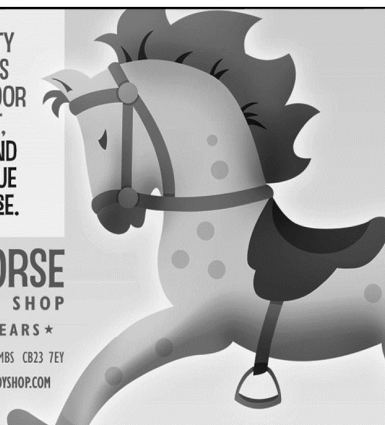

SIMON SPARROW CARPENTER AND JOINER



22 Woollards Lane, Great Shelford
Cambridge CB2 5LZ

Telephone (01223) 842380

HEATWAVE SERVICES

**Servicing, installation, and repair of all
domestic heating systems**

CORGI and OFTEC registered

Tel: 01223 837774 Mobile: 07795 304013

**Have you visited our
Jewellery Centre
near Baldock?**



HK HARRIET KELSALL BESPOKE JEWELLERY

JEWELLERY SHOP WITH GIFTS
FROM £5

ENGAGEMENT, WEDDING &
ETERNITY RINGS

RELAX AND WATCH THE
GOLDSMITHS

COFFEE SHOP SERVING
HOMEMADE FOOD

KIDS' JEWELLERY PARTIES &
EVENTS

Open: Mon-Fri: 10-6, Sat: 9.45-4

Fairclough Hall Farm, Halls Green,
Herts SG4 7DP

www.hkjewellery.co.uk
01462 790565

JASON KIRBY

*Professional Painting
& Decorating Ltd*

Tel/Fax:

01954 211775

Mobile: 07966 174431

jasonkirbyltd@gmail.com



A Professional Service from Start to Finish

GREAT SHELFORD FREE CHURCH (Baptist)

www.shelfordfreechurch.org

HOPE FOR A NEW YEAR



It's hard writing a January reflection when I haven't even got into the Christmas mood yet! But then that got me thinking – it's the build up that is huge and getting bigger each year, Christmas itself is really just 24 hours of our year. We can get so obsessed about the day being perfect, and whether you like the build up or not, it is all in aid of one day. We spend hours preparing and hundreds of pounds for a fraction of our year. For many the investment has felt worth it, priceless special

times with families and friends, for others it might have been a lonely time – whatever the outcome, January arrives, the lights get taken down for another year and the darkness of winter kicks in. We might be left asking – what was that all for?

But, although Christmas has passed, the timing of our celebration is somewhat artificial. It is generally understood that our celebration was only placed on the 24 December to coincide with the winter solstice of the pagan calendar, and this points to the truth of the Christian faith – Jesus was not meant to be brought out for 24 hours a year, as if we can unpack and pack him away again.

I'm planning to enjoy Christmas this year, but more than that, I'm hoping to enjoy the message of Christmas throughout the coming year, enjoying the truth that I find in the gospels, the truth of God with us, Emmanuel, a child born, a man killed and raised again not for abstract reasons, but for the world, for you and me. This is hope for a broken, but beautiful world, and it is hope for a New Year.

Whether Christmas was perfect for you, or whether it was lonely and difficult, I pray that you can take truths of Christmas into your year ahead.

Rev'd Martin Cockerill, Minister @ Great Shelford Free Church

For further information about Great Shelford Free Church (Baptist)

visit our website: www.shelfordfreechurch.org.uk

Church Office (Access via Ashen Green): 01223 842181

Email: administrator@shelfordfreechurch.org.uk

Office Hours: Tues 9–4.00 pm; Weds 9–1.00 pm; Thurs 9–1.00 pm

Great Shelford Free Church (Baptist) is a Registered Charity - No: 114134



Creative worship for all ages @ Tea Time Together

3T Torchlight walk at Great Shelford Free Church

18 January: 3.30 p.m.

We will start from Great Shelford Free Church and head out on a 'torchlight walk with counting game' ending up back at Great Shelford Free Church for hot drinks and cakes. Please bring suitable clothing and a torch!!

3T is an informal event for all, whatever age or phase of life you are in. Some events are outdoors and will require suitable clothing, some inside in a more relaxed, 'civilized' setting. **3T** will always be creative, informal and spiritual. **3T** gathers on the 3rd Sunday of every month at 3.30pm – venues will change so please see the GSFC website (shelfordfreechurch.org.uk) for event details.

Services at GSFC in January

Ecclesiastes Series

4 January @ 10.30 am

Rev'd Martin Cockerill – 'Everything is Meaningless' (1:1–11)

11 January @ 10.30 am

Rev'd Martin Cockerill – 'The Search for Satisfaction' (1:12–2:26)

18 January @ 10.30 am

Rev'd Martin Cockerill – 'Tyranny of Time' (3:1–15)

25 January @ 10.30 am

David Baslington – 'Harshness of Life' (3:16–4:3)

25 January @ 6.30 pm

Communion Service

Weekly Activities

Sundays:	10.30am	Worship Service
Tuesdays:	10.00am	Coffee Pot (shoppers' respite café);
	3.30/4.45pm	Jump (3/5yrs) Heroes (6/11 yrs)
Wednesdays:	10.00am	Little Steps (1/3yrs)
	1.30/3.30pm	Tiny Toes (under 1yr)
Thursdays:	8.00pm	Stretchworks – a 'workout'
Fridays:	11.00am	Worship Service
	12.15pm	Call Inn – a social lunch

SHELFORD MEDICAL PRACTICE

I recently received the text below from one of our patients, who asked me to include it in my monthly newsletter. I am very happy to do so.

‘We are fortunate in Shelford. Recently, whilst using an electric hedge-clipper, a hedge fragment flew into my eye at high speed (I know I should have worn goggles). It hurt, and the eye irritation and discomfort continued all through the following night. My wife and I couldn’t see anything in the eye.

Next morning, I went to the Health Centre at 8 a.m., asking if there was a chance I could be seen. I was given an appointment for 8.30 a.m. The doctor examined my eye very thoroughly, and found an injury to the transparent front of my eye. He gave me a prescription for an antibiotic lubricant to put into my eye, telling me how and how often to put it in.

I was at the chemists in the village when it opened at 8.45 a.m., and applied the first dose of eye ointment before 9 a.m. i.e. within an hour of seeking help. The irritation ceased very rapidly and the whole issue settled over the next couple of days. How fortunate we are. My stupid mistake rectified briskly and efficiently within the village.’

Jennet Ashton, Practice Manager

Website: www.shelfordmedicalpractice.nhs.uk

Shelford Twinning Association

JUMBLE SALE

Saturday 10 January

Great Shelford Memorial Hall

Doors open 2.30pm

Teas

**Jumble - bric-a-brac, children’s and adults’ clothes,
toys, books, curtains, towels - may be left
at the hall from 9.30am**

NEW LOCAL BUSINESS

Shelford Nutrition offers face to face consultations for people who want to lose weight. I am a Registered Dietician based at 1 Trinity Lane, Great Shelford. Contact 07741474076 or ShelfordNutrition@gmail.com.

Mairi Huntly

Care For Trees

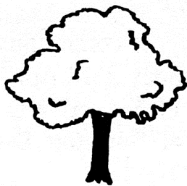

**Qualified
Reliable
Insured
Affordable**

*For a free quote call
Mike Wallman on
01440 820323*



BARKER BROS

FAMILY BUTCHERS

Purveyors of *quality meats* including our
award-winning home cured bacon, home cured ham
and *local farm assured* pork, beef & lamb.

We also stock a wide range of deli produce, traditional
English & Continental cheeses, fresh fish & game.

Have you tried our new **HOMEMADE SHELFORD PIES?**
Available in a variety of sizes & fillings, we think they're yummy!

43 High Street, Great Shelford, Cambridge CB22 5EH Tel: 01223 843292
www.barkerbrosbutchers.co.uk

J M R Electrical



**Electrical
Contractor**



**All Domestic, Industrial &
Commercial work undertaken**

21 Ashen Green, Great Shelford, Cambridge
Email: jmr.electrical@hotmail.com
Tel: (01223) 844680 Mobile: 07766 68 38 86

SAWSTON PLUMBING SERVICES

TEL 01223 836268

Gas safe registered

For all your plumbing requirements

- Boiler servicing
- Heating installations and breakdowns
- Bathroom installations
- No job too small

FREE QUOTATIONS

QUALITY BESPOKE PICTURE FRAMERS

**SIMON ROBINSON
& SON**

Professional, Friendly Service
Over 25 years experience

Wide Selection of Frames
Conservation Materials Used
UV Protective Invisible Glass

Artwork/Photography
Needlework/Tapestry
Oil Paintings and
Canvases Stretched
Unusual Objects Framed
Made to Measure Mirrors
Limited Edition Prints Available

Tel. 01223 873123

Opening Hours:
Tues-Fri. - 9am-5.30pm
(Saturday - By Appointment)

www.robinsonframes.co.uk
lester@robinsonframes.co.uk

**STUDIO 6, PENN FARM,
HARSTON RD,
HASLINGFIELD, CAMBRIDGE.
CB23 1JZ
(AMPLE PARKING)**

DIARY, January 2015

Date	Event	Time	Place
7-10	Little Shelford Pantomime (page 38)		Lt Shelford Mem Hall
8	Carpet Bowls	7.15 pm	Memorial Hall
8	W.I. Straw Plaiting (page 23)	7.30pm	All Saints Community Room
10	Twinning Association Jumble Sale (page 20)	2.30pm	Memorial Hall
13	Garden Club: Trees for Modern Gardens (page 43)	7.30pm	Shelford School Hall
15	Carpet Bowls	7.15 pm	Memorial Hall
22	Carpet Bowls	7.15 pm	Memorial Hall
24	Farmers' market		Memorial Hall
27	Library AGM (see below)	7.30pm	Library
28	Engage: From Holy Wells to Lidos (page 25)	2.00pm	Library
29	Carpet Bowls	7.15pm	Memorial Hall
31	Film evening (page 25)	7.30	Lt Shelford Mem Hall

The Country Market is held in the Memorial Hall each Wednesday
8.30-11.30am.

BIN COLLECTIONS

Black bins: 12 January, 26 January

Green and blue bins: 5 January **Blue bins only:** 19 January

FRIENDS OF GREAT SHELFORD LIBRARY

The Friends of Great Shelford Library announce that their Annual General Meeting will take place on Tuesday 27 January at the Library, commencing 7.30 pm. Seasonal refreshments will be served after the meeting. All are warmly welcomed.

Mike Roe

The Annual General Meeting of **The Feast Bunch** will be held at The Square and Compasses on Sunday February 1 at 8 pm. All are welcome.

Duncan Grey

OUR DIAMOND ANNIVERSARY



It doesn't seem possible that ten years have passed since our Golden Wedding.

On 27 December 2014 it was 60 years since we were married in Little Shelford Church and had our reception in the old Village Hall in Great Shelford. It is 67 years since Don came to live in White Hill farm. He served four years in the R.A.F. and then was a postman for 27 years.

Thankfully we keep fairly well and still get about. Don has given up his three wheel car and now goes about in a covered mobility scooter. I still ride my bicycle. We are hoping to have a family celebration meal in January.

Don and Mary King

W.I. NEWS

The Shelfords W.I. celebrated its first birthday at the December meeting with a party and Christmas Quiz. We are delighted with the success of the new W.I.; there are now over fifty members and we still have room for more.

Our meetings have been varied and interesting with speakers on a range of topics and a number of 'hands on' practical sessions where members have shared their skills. Some members have formed a knitting group which meets regularly in Shelford library, others have tried jewellery making or clay pigeon shooting. We have all made new friends and done things we had not tried before, we have members of all ages and backgrounds so come and join us!

We normally meet on the first Thursday of the month at 7.30 p.m. in All Saints' Community Room (behind the church) in Little Shelford. As the first Thursday in January is New Year's Day we will be meeting on Thursday 8 January with a practical session of straw plaiting. Existing members are reminded that the annual subscription is due at this meeting and new members are always welcome.

Mary Talbott

Beach holidays, City breaks, Honeymoons, Weddings abroad, Adventure holidays, Ski, Cruise, Tailormade trips, Flight only, Car hire, Airport hotels and parking and much more...

CHERYL HARRADINE

Travel Counsellor

01223 842670

cheryl.harradine@travelcounsellors.com

www.travelcounsellors.co.uk/cheryl.harradine



Travel Counsellors ensures complete financial protection on every booking

travel counsellors



RAINBOW PRE-SCHOOL

Rainbow Room, Great and Little Shelford Primary School
For children from the term of their third birthday

A pre-school where they learn through play

9 to 12.00 and 12.30 to 3pm
Recent OFSTED reports available

*For more information, or to arrange a visit call
Allison Tomlin*

07985 216603

Lynn Driscoll

DipCFHP MPSPract

Foot Health Practitioner

Member of the Accredited Register of Foot Health Practitioners

- Long nails trimmed
- Thick nails reduced
- Corns & Verruca treated
- Hard skin/callus reduced
- Fungal Infections
- Dry and cracked heels
- Diabetics cared for

Mobile service providing foot care in the comfort of your home

Tel: 07771 735300

WATERLILIES

Beauty. IPL. Relaxation

IPL Laser for Hair removal

Pigmentation & Skin Rejuvenation

Call 01223 844700

www,.waterlillies.org.uk



**CAMBRIDGE
ELECTRICAL**
services ltd



Registered through:
NICEIC

Domestic, Commercial, Industrial & Agricultural

For all you electrical installation, Inspection & Testing and repairs, contact us for a free no obligation quotation.

Call; 01223 430 430

Email; Enquiries@cambridge-electrical.co.uk

Website; www.cambridge-electrical.co.uk

Celebrating over 25 years in business.

Willow Tree

All aspects of painting, decorating & home improvements

- Exterior & Interior painting & decorating
- All gardening needs
- All styles of fencing etc..

Contact Dean on

01763 232757

07906 531518

Engage in the Afternoon at Great Shelford Library

From Holy Wells to Lidos – Our love of water
A talk by Helen Harwood

Wednesday
28 January
2.00–3.30pm



Library contact no.
0345 045 5225

Adults only, please ask a
Librarian for children's
events

FILM EVENING
AT LITTLE SHELFORD MEMORIAL HALL

A film evening will take place on Saturday 31 January in Little Shelford Memorial Hall. There will be a showing of the newly digitised version of *West Side Story*, the musical based on *Romeo and Juliet* but set in the Upper West Side neighbourhood of New York City in the 1950s.

Tickets (£10/head) can be purchased from Jeanette Thompson (842218), Sarah Coppendale (842498) or Jill McMenemy (842414). The price includes a supper of pizza and salad and there will be a licensed bar. Doors will open at 7.30 pm for an 8 pm showing. Please book your tickets by Monday 26 January so the pizzas can be ordered. SC

HOW TO CONTACT
GREAT SHELFORD VILLAGE NEWS

Your articles, letters etc (including notices for community events etc) can be sent to us by email at gsvneditorial@yahoo.co.uk. Paper items should be delivered to Mrs J Amis, 58 High Street, Great Shelford.

COPY DATE FOR NEXT *GREAT SHELFORD VILLAGE NEWS* is
Friday 16 January.

General telephone enquiries to 571895 or 842553. *Commercial* advertising enquiries to David Fuller, email gsvnadverts@yahoo.co.uk.

Editorial Committee:

David Fuller, Bridget Hodge, Judith Wilson, Lorraine Coulson.

The Gardener's Garden Centre
Cambridge Road, Great Shelford
Tel: 01223 842777
enquiries@scotsdales.com
www.scotsdales.com

Opening times:
Monday - Saturday 9am - 6pm
Sunday 10.30am - 4.30pm
Late night Thursday until 8pm

Scotsdales®
YOUR GARDEN CENTRE



FIRST CALL PEST CONTROL

Rob Cowling
NPTA registered

**Wasps, mice, rats,
moles, insects,
etc.**

Discreet service

Mob: 07951 047688
01223 830746

Layer Travel

Tailored Travel Solutions

Janice@layertravel.co.uk
01223 841376

Tailor-made holidays
Brochured holidays
Accommodation

City Breaks

Cruises

Touring



Skiing



Flights

DAVID FOX CARPENTRY

***Purpose-made
joinery and fitted
furniture***

Unit 4 Granta Terrace
Stapleford
Cambridge

01223 845143

GOG MAGOG MOWER SERVICES

Repair, Service and Sales of all Garden
Machinery including Strimmers and Chainsaws
Free Collection and Delivery Service available

01223 832 894 / 0776 955 8279

www.gogmagogmowers.co.uk

SHELFORD DELICATESSEN

ONE OF THE INDEPENDENT'S 50 BEST
DELICATESSENS IN UK

THE INDEPENDENT'S FOOD & DRINK - FEB 2011

HOMEMADE ICE CREAM, ARTISAN
BREAD, DELI KITCHEN, FRESH DISHES,
CHEESE, ANTIPASTI, SPECIALITY
MEATS, SEASONAL VEGETABLES,
EVENT CATERING

WWW.SHELFORDDELI.CO.UK

8A WOOLLARDS LANE, GREAT SHELFORD, CB22 5LZ
01223 846129

TRAFFIC (AND BAD PARKING) IN WOOLLARDS LANE

I imagine that many local residents view, with concern, the chaotic state of traffic in Woollards Lane. It is becoming increasingly hazardous for motorists who may have to drive along the road, and for pedestrians who have the temerity to try and cross it.

I recently drove along it from the Old School end towards the traffic lights, on an ill judged journey from Ashen Green to Stapleford (with hindsight I should have gone via Lloyds Bank and Tunwells Lane, but that route too can be problematic). Unbelievably, in the space of less than 100 metres I came across no less than **three** cases of inconsiderate and illegal parking. One car was parked partly blocking the entrance to the car park at the rear of McColl's, which caused delays whilst would-be parkers manoeuvred round it; a post-office van was parked on the double-yellow lines (two wheels on footway) outside the dentist's; and one car, inevitably, was parked outside Tescos, also on double yellow lines. The result was a difficult, tortuous and possibly dangerous drive, weaving between these obstacles. For any pedestrian, particularly the elderly, trying to cross the road, and for residents of Woollards Lane, it must have been a nightmare.

It is probably inevitable that Woollards Lane will be subject to more traffic than desirable, although I personally shall try to remember to avoid it in future. However, it is not inevitable that selfish drivers should be allowed to add to the problems by such blatantly bad parking. It so happens that I have a small video camera (a 'carcam') mounted on my windscreen and I recorded the whole fandango, including a clear image of the Tesco parker's number plate. I have sent the video clip to the police, and to the Parish Council, asking for action, including arranging more police presence. I understand that the Parish Council is keen to see more parking and driving enforcement in that area, and has forwarded my concerns to our two County Councillors. Disappointingly, as the *Village News* goes to press, after almost two weeks and two phone calls I have received no acknowledgement or response from the police.

My reason for going into print about this in the *Village News* is to urge other residents to report details of similar incidents to the police. You could phone in the details using the non-emergency 101 number or, as I did, email the Sawston police station at sawston.npt@cambs.pnn.police.uk with a copy to parishclerkgreatshelford@gmail.com. The more we show our concern, the more the matter is likely to get some sort of priority.

David Fuller

JO ALEXANDER

STYLISH TEAK AND WICKER
GARDEN FURNITURE

Call to visit our **Showbarn** at
Knapwell Wood Farm, High Street,
Knapwell, Cambridgeshire CB23 4NS,
or **buy online**

01954 267857

www.joalexander.co.uk

Chiropodist

David Levy MSSCh MBChh

Home visiting practice

Saturday morning clinic
held at
Billson Opticians, Sawston

Established since 1993

Mobile: 07966 136972

Home : 01223 834634

NICK WEBB

CABINETMAKER

FINE FURNITURE, CUSTOM
DESIGNED & HAND MADE
EXCLUSIVELY FOR YOU.

01223 701914

WWW.NICKWEBB.BIZ



Computer Services

For the home or small office

Software/hardware problems & upgrades

Virus & Spyware removal

Network/wireless/broadband setup

Computer speed-up & service

No-fix-no-fee, free consultations
Maximum fee £75 Alan Briggs 833574



Square & Compasses

Home cooked food including Sunday Lunch

Outside Seating Area Car Parking

Tel: 01223 843273

The Plough

Open every day 11am to 3pm, 5pm to late

Sky Sports

Great Beers

Tel: 01223 847986



TENNIS CLUB



We start 2015 with an apology. In the December edition of the *Village News* we promised photographs of the goings-on at the Great Shelford Tennis Club awards night at the prestigious and exclusive St Edmund's College Cambridge. It was a grand night for which we thank the college members and staff and the students who ran the bar into the small hours. So cheap, and so late! Sadly no

photos exist that can be published in a quality family publication such as the *Village News*, so apologies to anyone who purchased this edition with the sole desire of seeing a tennis club dinner in pictures. You will just have to come in person next year. It's worth it.

It was a night of tall stories and long cocktails, celebrating achievements high and low. For the first time a husband and wife walked off with the Men's and Ladies' coveted Most Improved Player awards. Michael 'The Mog' O'Grady and his wife Habi have come on in leaps and bounds, quite literally, and we congratulate our new MiPs heartily. 'Slammin' Sam Lewis waltzed off with the ladies' captain's award for skippering her team to a magnificent promotion. Mr Gomez won two prizes: he scooped the GSTC Doppelganger of the Year awarded by Jenny Fleck, who commented on his striking resemblance to fellow member Nigel Will. As a bonus he also took the men's captain's award for going down with the ship with a smile on his face – he cheerfully steered HMS Men's Fourth team to the bottom; an inevitable but nonetheless glorious demotion last summer.

Ah, summer. The awards night was a chance for us all to reflect back on those balmy days where honey-tanned figures skipped across tinder-dry courts in nothing but a skimpy pair of shorts or skirt (plus a respectable top). How distant they now feel, as we hide our pale selves under layers of cotton, wool and polyester (in that order).

But there is no better time to swing a racquet, while a couple of mince pies still languish in the cupboard and a turkey carcass rots at the bottom of the green bin. There's a tennis motto engraved into the wood panelling of the rather grand Sreffud Lawn Tennis Club in upstate New York, which says: 'New Year – New Backhand'. So Happy New Backhand to all our members!

Stephen Chittenden

VISIT TO PERU: SAWSTON VILLAGE COLLEGE



Group from Sawston College

During the summer of 2014, I had the privilege of spending a month within the rural communities of Peru along with eleven other students from Sawston Village College, who are now attending various colleges around Cambridge. Between us we fundraised nearly £50,000 to get out there. 75% of that money went directly into the communities we were supporting.

Whilst travelling the country we carried out voluntary activities for various communities. For example, we built three communal toilets around Lake Titicaca. This means the communities will no longer need to pump waste into Lake Titicaca, increasing hygiene and therefore indirectly increasing life expectancy rates. We also built a heavy stone wall around a tiny community-run school in Colca, in southern Peru. The wall helped keep out rabid animals and prevent wild dogs entering during classes. This increased safety for children between the ages of three and 16. Another project we completed involved building a community kitchen in Cusco, a city in south-eastern Peru. The kitchen will allow for hundreds of children to obtain at least one cooked meal a day. Not only will the food increase their health but also their concentration in class, allowing for a better education too. We also completed many other tasks such as fixing a drainage system in a nursery, fixing the roof

on a secondary school, painting and decorating wherever we had the opportunity, renewing basketball and football pitches and much more.

Everything was done by hand; we used locally bought tools with the help of local builders. No one will ever understand the difficulties of hand-mixing six tonnes of wet cement for a kitchen floor, it takes back-breaking to a new level! During our time out there we also participated in a child's 'first cutting of the hair' ceremony. We played many games within the primary schools, musical chairs being a favourite. We also danced traditional dances in hand-made local clothing. A definite highlight of the journey was visiting the floating-reed islands on Lake Titicaca – stunning. All this as well as completing a five day trek up the Salkantay trail with the amazing finale of Machu Picchu. (The Salkantay trail runs alongside the Inka trail.)



Building the wall round the school

Luxurious as this all sounds, the majority of our days were spent working in high altitudes (4000m above sea level) from early hours in the morning to late at night. The lack of internet signal and warm showers was difficult to handle yet we can all honestly say it was an experience of a life time. Thank you to anyone and everyone who donated and attended our many fund-raising events. We, as well as the hundreds of people whose lives we changed, are extremely thankful for your generosity.

Annie Knowles

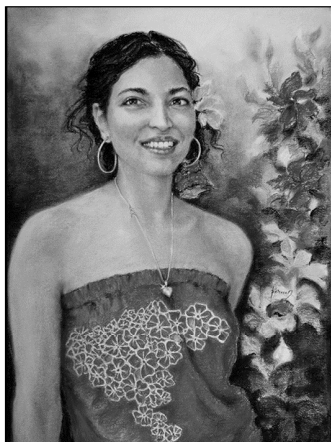

PORTRAITS

Paintings & Drawings

www.perveenart.com
camopenstudios.co.uk

Perveen Tayabali

01223 846330

perveentayabali@gmail.com



*Swimming, badminton,
 squash, football,
 zumba, aqua fit,
 boot camp, yoga,
 pilates, revolutions*

FITNESS SUITE:

*inductions,
 fitness assessments,
 personal training*

BIRTHDAY PARTIES

*Pool, fun zone,
 bouncy castle,
 water zorbing, archery,
 hula hooping,
 trampolining,
 sporting options etc*

*For more information
 please phone*

01223 712555

or email

mwilson@sawstonvc.org

or visit

www.sawstonsports.com

Cambridge Child Therapy

Individual therapy for
 children and young people
 up to 18 years of age and
 experiencing difficulties with

Anxiety – Bullying – Divorce
 ADHD – Depression – Stress
 Trauma – Low Self Esteem
 Bereavement or Loss, etc

Based in Duxford

Clair Lewoski, UKCP, HCPC
 & MA (Cantab),

Tel: 07789916777

clair@cambridgechildtherapy.com
www.cambridgechildtherapy.com

Day Dec

Painting & Decorating



Free estimates

7 Stulpsfield Road
 Granchester, Cambridge
 Cambs CB3 9NL

Tel: 077 8087 5044

ANGLIA TREE CARE



A O'Connor

Tel: 01223 424454

23 King Street
 Cambridge CB1 1LH

www.angliatreecare.co.uk Email: info@angliatreecare.co.uk

*Tree surgery
 Stump-grinding
 Hedge maintenance
 Fully qualified & insured*

*All work carried out to British
 Standard BS3998)*

*Member of the guild of
 master craftsmen*



MAGOG TRUST



Our volunteer group has been busy this year helping to maintain our beautiful downland. The long (third of a mile!) hedgerow which we planted in February on the South Down has become well established this year and will undoubtedly benefit

the bird and plant life on that part of the Down.

Other tasks have included controlling thistles, repairing seats, removing unwanted scrub and litter picking. If you would like to join us we normally meet on the first Wednesday of each month at 2.00 in the Magog Car Park.

We are also keen to find people who might be able to support the Magog Trust in a number of ways including:

- managing our growing collection of digital images
- writing articles
- participating in a volunteer ranger scheme
- being a volunteer leader, especially one who might be willing to lead a weekend working party
- supporting events
- joining our gate locking and unlocking rota
- putting up signs occasionally (e.g. the Police posters)
- changing the banners seasonally
- monitoring and feedback on regular contractor jobs such as grass and hedge cutting
- website: contributing new articles; checking dead links and suggesting up-to-date wording where needed

On February 25 we are going to hold a meeting in the Johnson Hall to explain the work of the Magog Trust and encourage more people to consider volunteering. We will provide more details about this meeting in the February *Village News*.

Douglas Clarke

HEIDI ALLEN

In October 2014 Heidi Allen was selected as the Conservative candidate for South Cambridgeshire, replacing Andrew Lansley MP, who is retiring in 2015.

Originally from a village in Yorkshire, Heidi studied Astrophysics at university and has worked in industry for 18 years. She and her husband have now moved to the constituency, to Steeple Morden. If you would like to meet her, please get in touch on 07718 287999 or heidi-hi@heidisouthcams.co.uk.

From information supplied by Heidi Allen



Cambridge
Veterinary Group

"Quality care for all your veterinary needs for small animals and exotic species."

89a Cherry Hinton Road
Cambridge, CB1 7BS.
01223 249331

www.cambridgevetgroup.co.uk
info@cambridgevetgroup.co.uk

Gleamers Francis Rutter T/A Gleamers Ovencleaning
THE PROFESSIONAL DOMESTIC OVEN CLEANING SERVICE



Outstanding quality cleaning for all your cooking appliances at competitive rates

Safe, eco-friendly, asthma friendly, Non Cautious Cleaning Solution

No fumes, No mess, No bother – just amazing results every time

CALL NOW ON: 01440 761515
WWW.GLEAMERSOVENCLEANING.CO.UK
12 WRATTING RD, HAVERHILL, SUFFOLK CB9 0DD

Your local professional and conscientious oven cleaner

A C Electrics
Your Local Electrician
Always on time!
Lighting & Power
Testing & Inspection
Call Outs
No Job Too Small
Call us now:
01223 894848
www.acelectrics.co.uk

Thomas J Shearing
Furniture Restoration and Traditional Upholstery
Comprehensive Re-upholstery service
Curtain Making and hanging service
Vast range of Furnishing Fabrics
Antique and Modern Furniture Restored
Picture Framers and Restorers
French Polishing and other finishes available
Bespoke Mirrors made to order
The Hall, 4 Chapel Street, Duxford
Tel 01223 837150 email: shearing@onetel.net

Panther spotted in your village!
It just got cheaper



01223 715 715
We're up your street
www.panthertaxis.co.uk

Panther territory just got bigger and now includes your village! Cambridge's largest and best loved taxi company has launched a brand new, reduced rate village taxi service. Introducing fares that are fair in your village. All journeys on the meter* means no fixed prices. You just pay for your journey door to door – and not a penny more.

*All fares for saloon car bookings on meter within or between villages listed. Prices for 5-8 seaters available on request. See www.panthertaxis.co.uk for details

MILTON • HISTON • IMPINGTON • GIRTON • MADINGLEY • COTON • BARTON • GRANTCHESTER
TRUMPINGTON • THE SHELFORDS • STAPLEFORD • CHERRY HINTON • FULBOURN
TEVERSHAM • STOW CUM QUAY • FEN DITTON • HORNINGSSEA

CHIMNEY SWEEP

J. L. WIGHT
Guild of Master Chimney Sweeps
Fully Insured.



Advice given / problems solved.

Certificates issued.
01954 253315
www.camsweep.co.uk
26 Cow Lane, Rampton

SAWSTON MEDICAL PRACTICE

A very happy New Year to all readers from the staff here at Sawston Medical Practice. We would like to tell you something about the Practice which is not necessarily medical but which you may be unaware of. Something quite light hearted to kick off 2015.

One of the things we pride ourselves on, and we tell this to new staff members, is that we consider ourselves to be a family here and we do work together. We like to respond to charitable events and so we are to be seen 'Wearing it Pink', getting involved in 'Jeans for Genes' day, and Comic Relief, etc. Our Reception Lead, Mandy, makes the best coffee and walnut cake in the world and her quiche is to die for, (and don't even mention Miranda's sausage rolls) so we usually raise some cash by selling these to the staff, and by donating funds to participate in the day.

In previous years we have got involved in sponsored events for Arthur Rank Hospice with rowing and cycling marathons taking place in the Practice. This year we are particularly proud of ourselves as we decided to make up a hamper amongst ourselves and sell tickets in aid of Children in Need to patients and staff. We raised £500! No stopping us now. We made up another hamper in the run up to Christmas, and we again sold tickets to patients and staff to raise funds for the Friends of Sawston Medical Practice. We are compiling this article before Christmas for the January village magazines, so I cannot predict what we made, but I can tell you it is going well.

Many of you, when coming in to the Practice, browse our second hand book stall. This is run by Kelly in our Admin team. This year we have made over £800 for the Friends of Sawston Medical Practice just by selling books.

And so we finish with The Friends of Sawston Health Centre Fund. This is a fund which has been in place for quite some time; a fund set up to receive contributions from grateful patients and one which we are now enhancing ourselves with hampers and book sales. We use this fund to pay for facilities and items of equipment which we would not routinely be able to pay for from our NHS funding, but which benefit and provide additional comfort to our Practice population. In the recent past this Fund has purchased loan nebulisers for our asthmatic patients, ECG equipment for cardiac monitoring, Audiology equipment, a free standing, illuminated, magnifying mirror for the removal of stitches and the upright chairs in the Waiting area and it also pays for the liquid nitrogen and canisters which we use in the surgery.

To those of you who have helped us in our endeavours to raise money, a big thank you. Please join in with us this year – it's great fun!

Alison Podgorska

D & N Chimney Services Ltd

Fireplace and Chimney Specialists

- Chimney sweeping
- Fireplace and stove installations
- Chimney lining and relining
- Smoke pressure testing • CCTV surveys
- Bird guards and cowl
- Chimney repointing

Carbon monoxide/chimney fires

Clean chimneys are safe chimneys
Get it swept by professionals

Telephone/fax 01223 841562

Maths and English Tuition

**Step Up
Learning
at Sawston VC**

Tel 480046 for
free assessment
www.stepuplearning.co.uk



NEAVES ELECTRICAL

A family business with over
50 year's commercial and
domestic experience

NICEIC and Part P qualified
and insured

Tel: 01223 290956

Mobile: 07702 280687

www.neaveselectrical.co.uk

BDH TOOL SHOP

For all your DIY needs, power tools and
hand tools, safety equipment, gardening
items, drills and taps, nuts and bolts and
many more items.

The tool shop is open Monday to Friday
8am to 5.30pm; Saturday 9am to 1pm
www.bdhtools.co.uk

Unit 3, 9 Granta Terrace, Stapleford CB22 5FJ
Telephone: 01223 845088

sawstoncarpetandflooringltd

CONTRACT FLOORING

KARDEAN

CARPETS

VINYL

VERTICAL BLINDS

SAFETY FLOORING

AMTICO

LAMINATE

LINO

VENETIAN BLINDS

PARQUET FLOORING

Mon - Sat 9.00am to 5.00pm Thurs 10.00am to 7.00pm

Unit 3A, Sawston Park, London Road

Pampisford, Cambridge, CB22 3EE

t 01223 837005

www.sawstoncarpetsandflooring.com

email sawstoncarpetsandflooring@gmail.com

Ignition Driving Tuition

Getting you started!

Vicky Rayment

Tel: 07857610562

52 Balsham Road, Linton

www.ignitiondrivingtuition.co.uk

RUGBY CLUB

We are now about half way through the season at Shelford Rugby Club. For information about adult matches, events and mini and youth rugby then please go to the website – www.shelfordrugby.co.uk We always welcome new players.

Stephanie Hatter Youth Membership

HGV DRIVER APPRENTICESHIP OPEN DAY

Owning a Class 1 HGV licence can provide a stable career in an increasingly technology-based industry. Welch's Transport are holding an open day on January 24 in Duxford, where they hope to recruit both sexes onto a structured apprenticeship. This will include both on the job and off-site training, mentored throughout its three-year duration and will lead to a nationally recognised qualification. There will be a period in the warehouse, leading to a fork-lift licence, exposure to the traffic office and customer care training, all with a focus on health and safety. It will progress to the achievement of a Class 2 HGV licence with the ultimate objective of gaining a Class 1 licence (articulated 44 tonne vehicle) and joining the Welch's team, full-time.

If you are physically fit, motivated to learn and take on responsibility, customer-focussed and hardworking, please register your attendance at the open day by emailing gerrylear@welchgroup.co.uk. Places are restricted so please register as early as possible.

From information provided by Welch's Transport

LOCAL BUSES



Whippet, the operator for the number 7A and 31 services running through the Shelfords and Stapleford, have a new owner: Tower Transit. Tower Transit are a London-based company operating around 400 buses for TfL (Transport for London). They are Australian owned.

The change of owner is not expected at the present time to affect the running of the 7A and 31 services, which are tendered to

Cambridgeshire County Council, but it is hoped that it will result in more modern buses and a more reliable service, particularly the 7A which has seen late and cancelled services in recent months. The buses will continue to use the Whippet name.

John

Wakefield

BOWLING CLUB PRESENTATION DINNER



Great Shelford Bowling Club held its annual presentation dinner at Duxford Lodge. 34 members and friends sat down to a three course meal. This was followed by the presentation of trophies by our president, Eve Ashworth. The evening finished with our chairman Ron Nutt thanking Margaret Kelly for

organising a successful evening.

The photo above shows our display of trophies, which winners hold for a year. One of our new members won a cup in his first year of bowling, so why not join us at the start of the new season – you too might be lucky!

If this inspires you to join us, please ring me for information on 843416.

Wendy Seekings, Secretary

A wonderful traditional pantomime in
Little Shelford Memorial Hall, suitable for
All the family. Tickets available from the beginning of
December for a show in January on the following
Dates: Wednesday to Saturday, 7-10 January
Is there any reason for missing this fantastic local show?
Names and contact numbers of the ticket sellers are:

Gillian Cooke (842616)	Sarah Coppendale (842498)
Suzanne Donovan (871329)	Cornelia Ede (510662)

NOTE

The *Great Shelford Village News* is published by the Editorial Committee, whose members are delighted to receive the many regular and occasional contributions that make it all possible. The Committee, of necessity, reserves the right to amend or reject items, for a variety of reasons. In these cases (unless the changes are minor), every reasonable effort will be made to contact the contributor to obtain agreement.

Editorial Committee

Alexander Technique

in Trumpington

Improve ease and balance
Alleviate pain and stress

Polly Waterfield MSTAT
Tel. 01223 529763
polly.waterfield@ntlworld.com

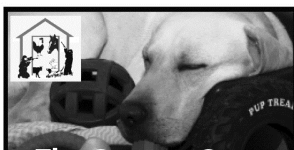

The Country Store

*Pet, Equine, Smallholder,
Shooting supplies,
Country clothing,
Wild bird food*

Unit 12a, Sawston Park,
Pampisford, Cambridge
CB22 3EE

www.thecountrystore.co.uk
Tel 01223 837977



Little Hands Nursery School Newton

Little Hands Nursery School - Newton
Newton Hall, Newton, Cambridgeshire

Little Hands is a private Nursery
School specialising in quality preschool care
and education for the under fives and offers

High staff to child ratio
Outstanding Ofsted report

Sessions can be booked flexibly throughout
our nursery day 08.30am-4.30pm
during term time

Optional Holiday Clubs also available

We accept nursery funding giving
15 hours per week of free funded nursery for
all 3 and 4 year olds and eligible 2 year olds

For further details contact:
Sheila Cottle: nursery manager 01223 872796
E-mail: lh-newton@btconnect.com

Little Hands is also at Bourn, Melbourn and Newton,
visit the website at www.littlehands.co.uk

Nigel Powder Electrical



Nigel Powder

COMMERCIAL & DOMESTIC
ELECTRICAL SERVICES

Tel: 01223 845060 Mobile: 07725 044068

Email: nigelpowter@btconnect.com

www.powter-electrical.co.uk

16 Leeway Avenue, Great Shelford, Cambridge, CB22 5AU

DWD Home Improvements

*Your local carpenter and
small builder*

Carpentry, Kitchens, Roof repairs,
Fencing, Painting interior/exterior
Insurance work undertaken

No job too small
Quality service - free quotation
23 years' experience
Local references available

Telephone 01223 872558
Mobile 07855 579802
103a New Road, Haslingfield

BOTANIC GARDEN BAMBOOS FOR BEAUTY AND BUILDING



The tallest member of the grass family, bamboos may now be ubiquitous thanks to the popularity of TV gardening makeover shows in the 1990s, but it is not so long ago that bamboos were considered too exotic for UK cultivation. It was Richard I. Lynch, Curator of the Botanic Garden at the end of the 19th century, who established in 1884 what he claimed to be the first hardy ornamental bamboo garden in the country.

These mature clumps still thrive in their original spot as marshes either side of the way in to the Bog Garden and are particularly to be enjoyed in winter. The upright stems or culms provide strong vertical patterns, most often in lime or bottle

green, but also available in ebony black or rich gold, and the clumps knock out a little percussion in winter breezes. The individual bamboo culms emerge from the ground at their full diameter and grow to their full height in a single growing season. In the two or three years that follow the stems thicken, which heals the many penknife messages and declarations of love left on the culms by our visitors – a sort of bamboo billboard! Let's hope the actual sentiments outlast their bamboo engravings!

Due to the thick rhizome mat (you will note the thick rhizome barriers we have installed to try to keep the more expansionist species in their allotted space), bamboos are some of the fastest-growing plants in the world – some species of tropical bamboo can grow 70cm or more in a day. This quality, combined with a tensile strength that rivals steel, makes bamboo a versatile construction material throughout its Asian distribution range.

We are now assisting University researchers in investigating ways to a greener and more sustainable future by cultivating a range of common and rarer bamboo species which will be subjected to structural tests. This will inform a study comparing the strength and environmental impact of different bamboo species in order to evaluate the potential of bamboo for reducing emissions in the construction sector, which accounts for almost 40% of carbon dioxide emissions globally.

Juliet Day

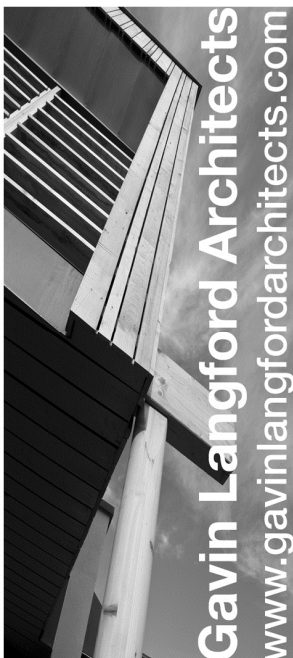

The *Great Shelford Village News* is unable to check or verify the warranties or representation made by their advertisers and must therefore exclude liability whatsoever arising from any advertisement in the *News* magazine, nor do any statements necessarily accord with the views of the editors.

*Specialists in matrimonial law
and disputes*

*Great Shelford
Solicitors*

DAVIES

solicitors advocates & mediators

*Most areas of law
practised including:
Family Issues; Civil Disputes;
Wills & Probate*

For a quality and attentive service

01223 842211

30 Woollards Lane, Great Shelford
www.daviessolicitors.co.uk

Free and easy parking

Shelford Physiotherapy

Are you in pain?

Call 01223 844 488

Stephanie Hatter BSc (hons)

A Chartered Physiotherapist
registered with the HPC.
Recognised provider for
BUPA, AXA PPP, Aviva etc.

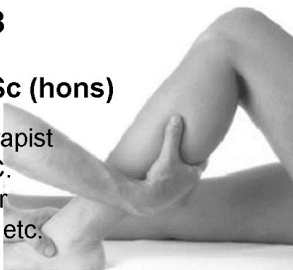

**Great Shelford
Country Market**

Home bakes
Preserves

Garden produce
Plants, Crafts
Coffee & Tea

MEMORIAL HALL

**Every Wednesday
8.30-11.30 am**

CHANGES AT WANDLEBURY

Readers may have heard of planned changes to the nature reserve at Wandlebury. There are plans to attract more visitors by holding more events such as family fun days, walks and educational work. The jobs of the three full-time rangers at Wandlebury also appear to be under threat, with a proposal to replace these full-time ranger positions with part-time posts. There are also claims that the area around The Ring – a Scheduled Ancient Monument – is going to be cleared of its ancient trees. On its website, CambridgePPF states ‘there are no plans at this stage for any felling. ... To inform future decision-making, an ecological survey of the entire Country Park is now ongoing’. Further information on the debate can be seen on the website of the Cambridge Evening News, www.cambridge-news.co.uk.

From information provided by Julia Napier, secretary of the Friends of the Roman Road and Fleam Dyke, and the Cambridge PPF website

GARDEN CLUB: CARROTS AND PARSNIPS

The talk was given by Mike Day, who has worked at the National Institute of Agricultural Botany for over forty years and is the ‘fruit and vegetable’ judge at the Garden Club Annual Show.

Carrots have a long history, with purple or yellow coloured carrots originating from Afghanistan. Engraved carvings of carrots have also been found in the Egyptian pyramids. In the 1400s, red or white carrots were used to feed horses and cattle. It was not until the 1500s that Dutch traders bred orange varieties to celebrate the ‘House of Orange’. However, most Dutch paintings produced in the 1600s show images of white or yellow carrots.

Globally over 10 million carrots are grown annually, with Russia, China, the USA and the UK being the biggest producers. In the UK carrots are the largest crop after potatoes and peas and we eat the equivalent of 100 carrots each every year. Cooking helps break up the complex substances in carrots, and allows the orange pigment, beta carotene, to be released into the body, where it is converted into vitamin A, which is beneficial to eye health. Purple carrots contain lycopene, which is a powerful anti-oxidant with health benefits.

Depending on the variety, carrots can be sown from March to July. An earlier crop can be produced by covering with holed plastic. Seeds should be planted two inches deep and the plastic should be removed in May for harvesting in June. Carrots can be left in the ground and during the autumn can be covered with plastic and straw for over wintering.

Of the pests and diseases that affect carrots, the worst offender is the carrot root fly, which lays its eggs in the soil at the base of the plant so that the larvae can

burrow into the root. The root fly cannot fly very high, so the garden growing area can be protected by erecting a 3–4 foot high barrier around it. Carrot seed should be sown thinly to reduce the need to thin seedlings out, so as not to attract root fly. Another method is to plant seed in raised containers, ideally 32 seeds in a 10 inch pot for a good yield. It is harder to prevent the various fungal diseases such as cavity spot and violet root rot.

Parsnips are members of the same Umbelliferae family as carrots, and are a native plant of Europe. They were valued by the ancient Greeks and Romans and used as a sweetener before sugar beet was grown. In Italy they are fed to pigs to produce Parma ham. The highest production is in Britain and the variety *Superworld* is grown for its white flesh and canker resistance. Parsnips contain minerals, vitamin C, potassium and folate B vitamins. Seeds take 21–28 days to germinate and are slow growing, taking 34 weeks to produce a crop. Harvesting should be carried out with care, as the foliage contains a substance which in sunlight can produce severe skin blisters. Like carrots they can be protected during winter using plastic and straw, but are generally very hardy and can be stored.

See www.carrotmuseum.co.uk for a varied selection of carrot information.

Helen Chubb

SHELFORD GARDEN CLUB

TREES FOR MODERN GARDENS

BY

WELL-KNOWN GARDENING EXPERT FROM SCOTSDALES

PETER JACKSON

TUESDAY 13 JANUARY at SHELFORD SCHOOL HALL

Join us for home made refreshments at 7:30 and the talk at 8:00

Visitors are most welcome £2



shelford & stapleford
youth initiative

(Charity no: 1073490).

Keep the Date: Saturday 14th March 2015, 8 to 11am.

The “Big Breakfast” is Back.

Raising funds for the SSYI, a community based Christian Youth Charity (A wide range of breakfast available from cereals to a traditional “fry up”. Live music featuring Lucy Barlow, newspapers available, relax and chat, a great way to start the day!

WHAT'S ON IN JANUARY

A round up of what's on at some of the venues near us. For more information, times, ticket prices and bookings, please contact the organisation. Please note that this information has been taken from websites, can be subject to change and events may already be fully booked.

CAMBRIDGE ARTS THEATRE		
4-31		Pantomime: <i>Aladdin</i> with Matt Crosby and Stephen Beckett
Telephone: 01223 503333 Web: www.cambridgeartstheatre.com		

SAWSTON CINEMA		
20	6.30pm	<i>Belle</i> Inspired by the true story of the mixed-race daughter of a Royal Navy Admiral
22	7.00pm	National Theatre Live <i>Treasure Island</i> 10+ years
Telephone: 01223 712825 Web: www.sawstoncinema.org.uk		

STAPLEFORD GRANARY		
19		<i>Youth Strings</i> starts
29		<i>Come and Sing!</i> With Lucy Barlow
Telephone: 01223 849004 Web: www.staplefordgranary.org.uk		

WANDLEBURY		
	10am	Healthy Walking (every Thursday)
Telephone: 01223 243830 Web: www.cambridgegeppf.org		

Great Shelford Village Rainfall 2014

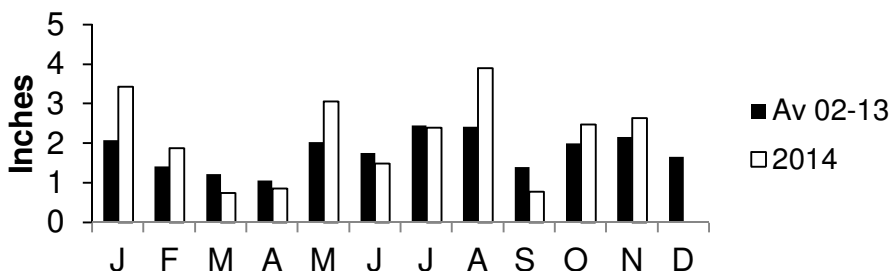

LOCAL ORGANISATIONS

Badminton (Little Shelford)	Rosie Cranmer		513572
Bowls Club	Wendy Seekings		843416
Brownies, Guides, Rainbows	Lisa MacGregor		843021
Bunch – Feast	Duncan Grey		842191
Carpet Bowls	Jenny Cater		842995
Citizens Advice Bureau	Cambridge		0844 8487979
Community Association	(for booking Memorial Hall) Sheila Tilbury-Davis		844384
Country Market	Dorothy Doel		843946
Cricket Club	Mrs M Ellum		842394
Darts League	Mr D Matthews		845287
Football Club	Peter Ellwood		562733
Free Church			842181
Friends of Shelford Library	Daphne Sulston		842248
Garden Club	Helen Chubb		845032
Health Centre	Ashen Green, Great Shelford		843661
Mobile Warden Scheme	Jackie Noble (Wdn)	700920	Jenny Morris (Chair) 846332
Parish Church Bellringers	Ann Smith		577980
Parish Church Community Room	Mary Lester		842411
Parish Church Friends	Bob Doel		843946
Parish Church Sunday Club	Joanne Staines		07790 415732
Parish Church Wardens	Dianne Fraser	562731	Stella Nettleton 832290
Parochial Charities	Mary Lester (Clerk to the Trustees)		842411
Police	Non-emergency number		101
Rainbow Pre-School	Alison Tomlin		07985 216603
Royal British Legion	Gillian Farrar		840947
Rugby Club	Colin Astin		842154
Sawston Sports Centre	The Village College		712555
Scouts and Cubs	Jillian Hardwick		840066
Scout & Guide HQ	Jenny Grey		842191
Shelford & Stapleford Strikers	Derek White		561753
Shelford Primary School	Alison Evans, Headteacher		843107
Shelford Support Group (transport to hospital etc.)	Mrs Wilkinson	843856	Mrs P Legge 843275
	Mrs Newman	842514	Mrs Carol Bard 571380
South Cambs DFAS	Sheila Tilbury-Davis		844384
Sunnyside Preschool Stapleford	Jane Doyle		707817
Sustainable Shelford	Mike Winter		07870 807442
Stapleford Choral Society	Adam Pounds		843468
Tennis Club	Lydia Seymour		07790 498875
Twinning Association	Penny Pearl		842483
U3A (Sawston Branch)	Mr D Cupit		871527
WI	Carol Grenz (Secretary)		843830
Youth Initiative	Jamie Sawtell		07768 545 915



*a great deal more
from your local store*



The Great Shelford Store:

- General Groceries
- Chilled Beers & Wines
- Fresh In-Store Bakery
- Newspapers & Magazines
- Photocopying Service
- Dairy Produce
- Cards & Stationary
- Fresh Meat
- Fresh & Frozen Products
- Confectionary
- Toilet Requisites
- Off-Licence
- Dry Cleaning Agent
- FREE Local Delivery

Mon-Sat: 7 am-7.30 pm
Sun: 7 am-2 pm

Tel: 01223 843307
33-35 Hinton Way

**JACKSON
COX**

B G STOREY, FBCO

OPHTHALMIC OPTICIAN
(OPTOMETRIST)

30a WOOLLARDS LANE
GREAT SHELFORD

01223 840441

**Great Shelford
Dry Cleaners**

Dry Cleaning
Laundry
Alterations

01223 844344

**31 High Street
Great Shelford**

(opposite the Co-op)

kitchens, bedrooms,
bookcases, carpentry
and a lot more

designer quality at affordable prices
no obligation, free estimates and design

07727800330 ☎ 01223 968696
www.arthanfurniture.co.uk

go for a friendly price!

local references available

**LAY ELECTRICAL
Sales and Repairs**

Washing machines
Vacuum Cleaners
TV, Video, etc

66 High Street, Great Shelford
01223 842488

LOCKS

**LADIES
HAIRSTYLISTS**

*Professionals
for your hair*

all ages welcome

Tel: 842166

Mob: 07932600824

67a London Rd, Stapleford